



EYES ON THE Midwest SALE

Selling 60 lots
of Shorthorn &
Angus cattle and
genetics.

SEPTEMBER 20, 2020

1:00 P.M. C.S.T «« Albin Sale Facility «« Newman, IL



SUNDAY SEPTEMBER 20, 2020

1:00 P.M. C.S.T «« Albin Sale Facility «« Newman, IL

EYES ON THE Midwest SALE

Saturday, September 19th

View Cattle and Cookout
provided by the consignors

Sunday, September 20th

Complimentary pre-sale Lunch

1:00 pm **Eyes on the Midwest Sale**

Welcome ...

It is a pleasure to invite you to our 6th Annual Eyes on the Midwest Sale. We are truly excited about this year's sale offering. We have our best set of Shorthorns ever to be assembled here and are pleased to offer an amazing set of Angus genetics this year from Norman/ Gladewater partnership. The cattle available in this sale are the result of the production of some of the top Shorthorn and Angus genetics available anywhere.

We will be offering a top notch set of show heifers that are the kind that will feed and show well for you, but more importantly they are bred to develop into cows that will be productive and profitable for you.

Our bred heifers and cows again represent the top cow families in the Shorthorn and Angus Breeds and are mated to powerful herd sires that will ensure quality production.

I want to say a big Thank You to our customers that have purchased our cattle in the past and for their commitment to ensuring the success of our programs. Our goal is for you to be successful and we enjoy seeing your success with our genetics.

I would like to thank the Norman's, Bollum's, Meyer's, and James Boose for all the extra effort in making this sale the success it has been and will continue to be in the future. It truly takes a tremendous team effort to pull off this Annual Sale and I really appreciate their friendship.

As always, you are always welcome to stop by and view the cattle prior to the sale. Be sure to join us Saturday evening for some good food and fellowship. We sincerely appreciate your interest and hope you can be with us on Sunday, September 20th.

Fred Ripberger



Fred Ripberger, 317.694.4273
frip50@aol.com

James Boose, 217.822.2503
www.ripbergershorthorns.com

Greg & Julie Norman, 217.822.2506

NORMAN/ GLADEWATER

Greg & Julie Norman, 217.822.2506

BOLLUM FAMILY SHORTHORNS

Cory Bollum, 507.279.0480 | Carl Bollum, 612.816.0524
www.bollumfamilyshorthorns.com

MEYER FARMS

Ed & Connie Meyer & Family, 765.938.1204 | cell: 765.561.1232

SALE DAY PHONE NUMBERS

Jeff Aegerter	402.641.4696
Fred Ripberger	317.694.4273
Greg Norman.....	217.822.2506
James Boose	217.822.2503
Cory Bollum	507.279.0480
Carl Bollum	612.816.0524
Ed Meyer.....	765.561.1232
Chris Ploeger.....	765.561.4145

AUCTIONEER / SALE CONSULTANTS / RINGMEN

Kevin Wendt, Auctioneer	419.566.1599
Alan K. Sears, Sears Marketing Services, LLC	970.396.7521
Darryl Rahn, Shorthorn Country	217.473.1124
Chris Smith	217.370.1908
Stuart Wilson.....	217.454.9355
Brian Kohlstaedt.....	816.716.4614
Montie Soules, ASA Executive Secretary,	918.645.4322
Duane Stephens.....	812.887.1523
Jeremy Haag, American Angus Hall of Fame.....	816.516.1309
Tom Burke	816.853.2697

TRUCKING

Contact Fred Ripberger for trucking information, 317.694.4273

SALE MANAGEMENT



AEGERTER MARKETING SERVICES, INC.

Jeff K. & Darla Aegerter, 402.641.4696

jeff.aegerter@gmail.com www.aegertermarketing.com

1250 Ridge Run, Seward, NE 68434

LODGING

In Tuscola, Illinois (15 Miles)

Baymont Inn and Suites

217.253.3500

Holiday Inn Express

217.253.6363

Super 8.....

217-253.5488

Additional lodging also available in Champaign, Danville, Paris, Illinois and Terre Haute, Indiana, all approximately 30 miles from sale location in various directions.

WATCH AND BID ONLINE

Register and bid online at www.ccilive.com.



SALE LOCATION

GPS Address: 2620 E. C.R. 925N, Newman, IL 61942

The Albin sale facility is located in Newman, IL. Route 36 goes through the South side of Newman (a small town). From Route 36 at Newman take CR 2575E South 1/4 mile to 925N, then go 1/2 mile east. Sale facility on North side of road.

GENERAL SALE TERMS

Breeding Guarantee: All cattle sell under the Standard Breeding Guarantee recommended by the American Shorthorn Association. An exception would be through mishandling either obesity or under nourishment and illegal practices associated with showing the female.

Air Travel: There are commercial flights to Indianapolis, Indiana and limited flights to Champaign, Illinois. There are private paved strips at Paris and Tuscola, Illinois.

Embryos: Eyes on the Midwest consignors will guarantee one pregnancy on each package of embryos selling if implanted by a certified technician.

Flushes & DNA: Eyes on the Midwest consignors reserve one flush of eight or more grade one or two embryos at our expense on all cows and breds selling. Eyes on the Midwest consignors also retains at our expense the opportunity to obtain a DNA cell line for cloning purposes on all cattle selling in this sale.

Terms: The terms of the sale are cash or check payable to Aegerter Marketing Services, Inc. Payment to be made to the clerk immediately following the sale and before the cattle are removed from the sale facility. Purchasers or their representative must sign the bill of sale prior to leaving the sale site.

Insurance will be available at the settlement desk.

Health: Each animal will be represented by a state approved health certificate for interstate shipment. Buyers should make themselves aware of the health requirements for their respective states. All vaccinations are up-to-date and cattle have been vaccinated.

Registration And Transfer: All animals sell with completed pedigrees or applications for registration.

Announcements made sale day will take precedence over printed material in this catalog.

Liability: Each animal will be at the buyer's risk as soon as sold, but will be cared for by the sellers for a reasonable amount of time. Neither the owners, employees, auctioneer, sale manager or other affiliated personnel can be responsible for any accidents, but they will make every effort to provide for the safety and comfort of those attending.

Mail Bids: Mailed or telephoned bids will be handled in a most confidential manner. If you are unable to attend the sale personally, simply contact a representative of Aegerter Marketing Services, Inc., a special representative, a sale consultant or a member of the sale consultants far enough in advance prior to sale day. They will be able to assist you at ringside on sale day.

Breeding Update/Calving Information: There will be added information available at the sale site that will list any additions to the catalog information as to new calves born and new breeding information that will occur after the printing of this catalog.

Norman/ Ripberger will retain 1/3 embryo interest in all 2020 born heifers to sell.

CATALOG

Photos by Adam Swigart, Farmer City, IL, 309.826.3809

Catalog created by Designs by Arin, arin@designsbyarin.com

Juniors that sign up on sale day will be eligible for a drawing that will be good for two, \$250 sale credits.

**SALE CATTLE VIDEOS AVAILABLE ONLINE SEPTEMBER 3RD AT
WWW.SWIGARTCATTLE.COM
AND WWW.RIPBERGERSHORTHORNS.COM**



LOT 1

Quantum Queen 434H, Quantum Queen 423H and Quantum Queen 470H (Lots 1 2 & 3) are full sisters to NR Quantum Queen 470F, the 2019 NAILE Reserve Champion Shorthorn Heifer in the Junior show and Division Champion in the open show for Xavier Ferris. In addition, she was the Champion Heifer in the 2019 Indiana State Fair Junior Show and Champion Shorthorn Heifer at the Kentucky State Fair and won her class at the Shorthorn Junior Nationals in 2019.

CF Quantum Queen 099 (2Q) continues to prove herself, as in prior years, as our top donor producing the top selling heifer in each of our prior sales and Lots 1, 2, 3 and 4 in this sale. As 2Q is no longer with us, this will be your last chance to purchase one of her offspring to excel you to the top in the show ring and donor pool.

Lots 1, 2 and 3 are sired by our herd bull, SULL Red Sensation 6554D. Red Sensation is sired by Red Reward and out of the top Sullivan donor, SULL Rose Mary 636. Eleven of the open Shorthorn heifers selling in this sale are his daughters. He is proving himself to be a top Shorthorn sire and is being used in several Shorthorn programs.

If you are serious about showing heifers, especially Shorthorn, you better come to the farm and see these heifers for yourself and be in the stands or online September 20th.



7	NR QUANTUM QUEEN 434H ET						BEPD 6.0 WEPD 56 YEPD 90 MEPD 24
	COW	POLLED	RED	03.01.2020	434H	*x4306661	
	SULL RED SENSATION 6554D ET			SULL RED REWARD 9321			
	CF QUANTUM QUEEN 099 FS X			SULL ROSE MARY 636-3 ET			
						CF FIRESTONE X ET	
						DF GF QUANTUM QUEEN 2S ET	

If this one doesn't make you stop flipping through the catalog, not sure what will. If you're serious about being competitive in the Shorthorn business, well here you go. You can say just about whatever you want on this female, simply put she's attractive, impeccably built and has genuine cow power. Tune in!

OWNED BY NORMAN/ RIPBERGER



SULL Red Sensation, sire of Lots 1, 2 & 3.

LOT 2



LOT 3



CF Quantum Queen 099 FS, dam of Lots 1, 2, 3 & 4.

2

NR QUANTUM QUEEN 423H ET

COW POLLED R&W 03.27.2020 423H *x4306660

3

NR QUANTUM QUEEN 470H ET

COW POLLED R&W 02.22.2020 470H *x4306662

SULL RED SENSATION 6554D ET

CF QUANTUM QUEEN 099 FS X

SULL RED REWARD 9321

SULL ROSE MARY 636-3 ET

CF FIRESTONE X ET

DF GF QUANTUM QUEEN 2S ET

BEPD	6.0
WEPD	56
YEPD	90
MEPD	24

LOT 2 ... We've had success with one marked similar to this one in the past and this heifer is no slouch. If her build doesn't excite you, then her added power and look sure will. Whether you want to be competitive early or late here's one that can do both.

LOT 3 ... This dark, cherry red heifer is one that's easy to tie to. Really maternal about her head and neck, deep and soft center body with plenty of foot and bone. She'll be one that's worth having. Real cow power here after her successful show career.

OWNED BY NORMAN/ RIPBERGER



LOT 4



NR Quantum Queen 501F, full sib to Lot 4.

4

NR QUANTUM QUEEN 500H ET

COW POLLED RWM 03.01.2020 500H *4306663
 FREE K-KIM HOT COMMODITY K-KIM ALLURE 124M ET
 K-KIM MEG 270N ET
 CF QUANTUM QUEEN 099 FS X CF FIRESTONE X ET
 DF GF QUANTUM QUEEN 2S ET

BEPD	4.2
WEPD	48
YEPD	74
MEPD	24

Did someone say show heifer? This red and white heifer is incredible from a build perspective. Her lower joints are awesome and her angles all read right. She's really neat fronted and comes with plenty of body. She's the kind that will get better every day, so make sure she's in your barn when Junior Nationals comes around.

Quantum Queen 500H is a maternal sister to NR Quantum Queen 470F, the 2019 NAILE Reserve Champion Shorthorn Heifer in the Junior show and Division Champion in the open show for Xavier Ferris. In addition, she was the Champion Heifer in the 2019 Indiana State Fair Junior Show and Champion Shorthorn Heifer at the Kentucky State Fair and won her class at the Shorthorn Junior Nationals in 2019.

A full sister to Quantum Queen 500H, Quantum Queen 501G, was shown successfully by Katie Fry this summer. She has turned out to be a tremendous big bodied heifer that is going to make Katie a great donor to add to her program. I can't wait to see this heifer's first calf out of Red Sensation next spring. Good Luck Katie, lets hope you get your next show heifer.

CF Quantum Queen 099 (2Q) continues to prove herself, as in prior years. as our top donor producing the top selling heifer in each of our prior sales and Lots 1, 2, 3 and 4 in this sale. As 2Q is no longer with us, this will be your last chance to purchase one of her offspring to excel you to the top in the show ring.

Quantum Queen 500H is sired by Hot Commodity. There have been a lot of Hot Commodity National Champions but none more pretty fronted. He sure worked here.

OWNED BY NORMAN/ RIPBERGER



CCR Tina's Girl 3514, granddam of Lot 5.

LOT 5



LOT 6



SULL Red Sensation, sire of Lots 5, 6, 7, 13, 14, 15 & 16.

5 NR TINA'S GIRL 418H
 COW SCURRED ROAN 03.03.2020 418H *s4306657
 SULL RED SENSATION 6554D ET
 NR TINA'S GIRL 418E ET

BEPD	3.3
WEPD	51
YEPD	82
MEPD	22

This roan female is one that's awfully complete. She's clean fronted, level topped and drops a real functional hip and hind leg. Come see this one in person and you'll appreciate her even more.

The dam of NR Tina's Girl 418H sells as Lot 25. Her granddam is CCR Tina's Girl 3514, the Reserve Supreme Champion Female at the 2015 North American in Louisville. She is a Waco daughter out of a SULL Tina donor by Asset.

Sired by our herd bull, SULL Red Sensation 6554D. Red Sensation is sired by Red Reward and out of the top Sullivan donor, SULL Rose Mary 636. Eleven of the open Shorthorn heifers selling in this sale are his daughters. He is proving himself to be a top Shorthorn sire and is being used in several Shorthorn programs.

This heifer's color will get the judges attention, but that is just an extra, cause she will get their attention whether she was red, white or any combination of red and white.

OWNED BY NORMAN/ RIPBERGER

6 NR LORA 711H
 COW HORNED R&W 03.01.2020 711H *4306651
 SULL RED SENSATION 6554D ET
 NR LORA 711D ET

BEPD	4.2
WEPD	52
YEPD	82
MEPD	25

This red and white heifer is hard to put a hole in. Real maternal fronted, brood cow power but with the extra look and appeal needed to keep you competitive in the show ring. If you like the fault free kind, here she is.

When I first got into the Shorthorn business there was a bull called Rodeo Drive that I thought sired some awfully good cows. Regardless of what herd you went to those cows out of Rodeo Drive always stood out. You don't find too many of those daughters today so we made one. NR Lora 711H is out of a Rodeo Drive Daughter going back to the Duis Lora cow family. This is her first calf and it just goes to show a good thing continues.

Sired by our herd bull, SULL Red Sensation 6554D. Red Sensation is sired by Red Reward and out of the top Sullivan donor, SULL Rose Mary 636. Eleven of the open Shorthorn heifers selling in this sale are his daughters. He is proving himself to be a top Shorthorn sire and is being used in several Shorthorn programs.

OWNED BY NORMAN/ RIPBERGER



SULL Myrtle Bo 9154, dam of Lots 7 & 8.

LOT 7



SULL Red Knight, sire of Lot 8.



LOT 8

7 NR MYRTLE BO 504H ET
 COW POLLED RWM 02.21.2020 504H *x4306669
 SULL RED SENSATION 6554D ET
 SULL MYRTLE BO 9154

BEPD	3.6
WEPD	46
YEPD	74
MEPD	23

SULL RED REWARD 9321
 SULL ROSE MARY 636-3 ET
 HI VIEW'S ACE OF DIAMONDS
 CF MYRTLE BO 46 TP X

8 NR MYRTLE BO 459H ET
 COW POLLED RWM 03.13.2020 459H *x4306668
 SULL RED KNIGHT 2030 ET
 SULL MYRTLE BO 9154

BEPD	3.0
WEPD	48
YEPD	78
MEPD	25

CF SOLUTION X ET
 K-KIM MONA LISA 10T ET
 HI VIEW'S ACE OF DIAMONDS
 CF MYRTLE BO 46 TP X

Like them cowy? At the end of the day these heifers have a job to do beyond the show ring and after a successful job of doing that, this star headed heifer will easily be a front pasture kind of cow. Genuine power, bold bodied and good footed.

We purchased SULL Myrtle Bo 9154, the dam of NR Myrtle Bo 504H, in Schrag's 2018 sale. Of course the first bull we flushed her to was Red Sensation. Good Choice. This has to be one of the best producing Myrtle Bo's in the country. She never misses.

Sired by our herd bull, SULL Red Sensation 6554D. Red Sensation is sired by Red Reward and out of the top Sullivan donor, SULL Rose Mary 636. Eleven of the open Shorthorn heifers selling in this sale are his daughters. He is proving himself to be a top Shorthorn sire and is being used in several Shorthorn programs. He sure worked here.

OWNED BY NORMAN/ RIPBERGER

Check out the extension this heifer offers. Extra cool fronted, long bodied and big footed. The mold is there she just needs an eager showman that's ready to compete at the highest level.

Another heifer out of SULL Myrtle Bo 9154. This has to be one of the best producing Myrtle Bo's in the country. No matter what bull you use she never misses.

NR Myrtle Bo 459H is sired by SULL Red Knight, three time National Champion and sire of National Champions for Sullivan and other programs. Red Knight is a breed changer.

OWNED BY NORMAN/ RIPBERGER



LOT 9



NR Dream Lady 342D, dam of Lot 9 and donor dam of Lot 9A.



NR Dream Lady 342G, full sib to Lots 9 and 9A embryos.



SULL Red Sensation, sire of Lot 9 and Lot 9A embryos.

9

NR MYRTLE BO 342H

COW	POLLED	RED	04.17.2020	342H	*x4306656	BEPD	3.8	
							WEPD	50
							YEPD	80
							MEPD	23

SULL RED SENSATION 6554D ET

NR MYRTLE BO 342D ET

SULL RED REWARD 9321
 SULL ROSE MARY 636-3 ET
 HD SWAGGER 802
 SULL MYRTLE BO 9154

Really dark red heifer, that is extra bold bodied, stout pinned and beautiful fronted. This moderate female will be easy to maintain and fun to drag around. She is younger, so don't miss her.

Myrtle Bo 342H' mother, NR Myrtle Bo 342D, was purchased by Keith Lambright in our sale last year. Full sisters to NR Myrtle Bo 342D include SS Myrtle Bo Marie, the 2015 Illinois State Fair Grand Champion Female for Gana Farms and SS Myrtle Bo Monday, a division winner at Denver, Illinois State Fair and Iowa State Fair and Grand Champion Heifer at the American Royal for Kane Aegerter.

Bo 342H' full sister, NR Myrtle Bo 342G, sold at the top of our 2019 sale and is being shown successfully by Desirae Logsdon in Ohio.

Sired by our herd bull, SULL Red Sensation 6554D. Red Sensation is sired by Red Reward and out of the top Sullivan donor, SULL Rose Mary 636. Eleven of the open Shorthorn heifers selling in this sale are his daughters. He is proving himself to be a top Shorthorn sire and is being used in several Shorthorn programs.

OWNED BY NORMAN/ RIPBERGER & KEITH LAMBRIGHT

9a

FOUR SEXED FEMALE IVF EMBRYOS

Selling one package of four SEXED FEMALE embryos.

SULL RED SENSATION 6554D ET

NR MYRTLE BO 342D ET

SULL RED REWARD 9321
 SULL ROSE MARY 636-3 ET
 HD SWAGGER 802
 SULL MYRTLE BO 9154

Selling one package of 4 Sexed Female IVF Embryos (NR Myrtle Bo 342D x SULL Red Sensation). Guarantee of one pregnancy if implanted by a certified technician.

These embryos are full sibs to NR Myrtle Bo 342H selling here as Lot 9 and her full sister that sold in 2019 noted above. This is a double proven mating. Can't miss.

OWNED BY NORMAN/ RIPBERGER & KEITH LAMBRIGHT



LOT 10



CF CSF Dream Lady 78 AV X, full sib to Lot 10.



CYT Dream Lady 0103 ET, dam of Lot 10.

70

NR DREAM LADY 466H ET

COW POLLED RED 02.02.2020 466H *x4306670
 LITTLE CEDAR AVIATOR 503X WHR SONNY 8114
 NPS ROSES RIDER 031 ET
 CF SOLUTION X ET
 CYT DREAM LADY 0103 ET SS DREAM LADY 420 ET

BEPD	4.0
WEPD	46
YEPD	78
MEPD	24

Hard to make one any better than this from the side. This heifers proportions are awesome. Cool fronted, bold bodied and check out that hip and hind leg. This one will be fun to have in your show string but tough to get around if you're going up against her.

NR Dream Lady 466H is a daughter of CYT Dream Lady 0103 and Little Cedar Aviator and is a full sister to Cornerstones' \$160,000 Reserve Grand Champion at Louisville in 2017, CF CSF Dream Lady 78 AV.

A full sister to Dream Lady 466H sold at the top of our 2018 sale to Keith Lambright. Here is a pedigree worth adding to any Shorthorn program after her successful show career.

OWNED BY NORMAN/ RIPBERGER

77

NR RED CARMELE 619H

COW POLLED ROAN 04.12.2020 619H *x4306659
 ARMSTRONG EASY RIDER 1603 NBS LOW RIDER 42W ET
 CYT CELINE MX 3130 ET
 FR RED CARMELE 619D ET SULL RED BLOOD
 FR CARMELE 929Z SA

BEPD	4.8
WEPD	42
YEPD	70
MEPD	22

This roan heifer is striking from the side. Awesome fronted, level kind and great legs. Don't let her greener condition fool you. Put the feed to this one and watch her develop. Remember she is one of the younger heifers in the sale.

NR Red Carmele 619H's mother is a very impressive Red Blood daughter tracing back to our donor, FR Carmele 929Z. A maternal sister sells as Lot 34 below.

This has to be one of the first heifer calves by Armstrong Easy Rider 1603, a many time Champion for John Allen and Armstrong Farms and now owned with Jordan Acres and WHR.

OWNED BY NORMAN/ RIPBERGER



LOT 11



CYT Max Rosa 1111, dam of Lots 12 & 13.

LOT 12



LOT 13



NR Max Rosa 442F, full sib to Lot 13.

12 NR MAX ROSA 518H ET

COW	POLLED	RWM	04.14.2020	518H	*4306672	BEPD	5.2
LITTLE CEDAR AVIATOR 503X						WEPD	50
						YEPD	86
CYT MAX ROSA 1111 ET						MEPD	25

WHR SONNY 8114
NPS ROSES RIDER 031 ET
CF SOLUTION X ET
MINDEMANN MAX ROSA 310 ET

Here's one you really appreciate her length from head to tail. Good necked, level topped and big footed. She's got the pieces to be a great show heifer, and better yet they'll allow her to be an easy keeper as a cow in your pasture after her show career.

The Max Rosa cow family is one of the hottest cow families in the Shorthorn Breed and a major producer of top show heifers. CYT Max Rosa 1111, NR Max Rosa 518H's dam, sells as Lot 26 and is a full sister to CYT Max Rosa 9111, two time Supreme Champion at the North American and daughter of Mindemann Max Rosa 310.

A maternal sister to NR Max Rosa 518H, CF Max Rosa 7100 HC won the Summer Division at both Louisville and Denver in 2017 and another maternal sister, CF Max Rosa 6135 won the Senior Yearling Division in the Junior show at Louisville in 2017.

NR Max Rosa 442F, a maternal sister to NR Max Rosa 518H, was shown successfully in 2019 by Murry Perkins and now has a 2020 ShorthornPlus summer calf that will be very competitive next summer in that Division.

OWNED BY NORMAN/ RIPBERGER

13 NR MAX ROSA 408H ET

COW	POLLED	RED	01.27.2020	408H	*4306667	BEPD	5.0
SULL RED SENSATION 6554D ET						WEPD	56
						YEPD	92
CYT MAX ROSA 1111 ET						MEPD	24

SULL RED REWARD 9321
SULL ROSE MARY 636-3 ET
CF SOLUTION X ET
MINDEMANN MAX ROSA 310 ET

Here's one that's stout pinned, bold bodied and real extended. She offers that real brood cow look with some extras in terms of style and profile.

The Max Rosa cow family is one of the hottest cow families in the Shorthorn Breed and a major producer of top show heifers. CYT Max Rosa 1111, NR Max Rosa 408H's dam, sells as Lot 26 and is a full sister to CYT Max Rosa 9111, two time Supreme Champion at the North American and daughter of Mindemann Max Rosa 310.

NR Max Rosa 442F, a full sister to NR Max Rosa 408H, was shown successfully in 2019 by Murry Perkins and now has a 2020 ShorthornPlus summer calf that will be very competitive next summer in that Division.

A maternal sister to NR Max Rosa 408H, CF Max Rosa 7100 HC won the Summer Division at both Louisville and Denver in 2017 and another maternal sister, CF Max Rosa 6135 won the Senior Yearling Division in the Junior show at Louisville in 2017.

OWNED BY NORMAN/ RIPBERGER



SS Dream Lady 161, granddam of Lot 14.

LOT 14



CF Queens 184 EL X, dam of Lot 15.



LOT 15

14

NR DREAM LADY 796H

COW	POLLED	ROAN	02.27.2020	796H	*x4306650	BEPD	2.5
SULL RED SENSATION 6554D ET						WEPD	54
SULL DREAM ENVY 796E						YEPD	86
						MEPD	28

If this heifers color doesn't grab your attention, her sleek front end and awesome profile will. Add in how flexible this one is on the go and her bold center body, she'll be one that's fun to be on the end of the halter.

The mother of this heifer sells as Lot 31 and has a pedigree that traces back the Sullivan donor, SS Dream Lady 161. Dream Lady 161 is responsible for many show Champions including at Louisville and Junior Nationals.

Another SULL Red Sensation 6554D sired heifer. Red Sensation is sired by Red Reward and out of the top Sullivan donor, SULL Rose Mary 636. Eleven of the open Shorthorn heifers selling in this sale are his daughters. He is proving himself to be a top Shorthorn sire and is being used in several Shorthorn programs. He sure worked here.

OWNED BY NORMAN/ RIPBERGER

15

NR QUEENS 184H ET

COW	POLLED	RED	01.24.2020	184H	*x4306665	BEPD	3.8
SULL RED SENSATION 6554D ET						WEPD	54
CF QUEENS 184 EL X						YEPD	83
						MEPD	22

This brood cow prospect is one that just reads like she'll be an awesome cow. Easy doing, deep bodied and good legged. This ones kind is what you want to fill your pasture with.

CF Queen 184 EL, the mother of NR Queen 184H, is sired by SULL Eldorado and goes back to CF Rodeo Casino 100. CF Queen 184 EL was shown successfully by Xavier Ferris winning both Shorthorn shows at the Indiana State Fair in 2012 and 5th Overall in the Junior Show Supreme Drive.

Sired by SULL Red Sensation 6554D. Red Sensation is sired by Red Reward and out of the top Sullivan donor, SULL Rose Mary 636.

If you want a show heifer with class, proven show ring parents and a pedigree to make a future donor, don't overlook this heifer.

OWNED BY NORMAN/ RIPBERGER

76

NR MAZIE 83H

COW	POLLED	RED	04.13.2020	83H	*x4306655	BEPD	3.7
SULL RED SENSATION 6554D ET						WEPD	52
KOLT-H MAZIE 083 ET						YEPD	84
						MEPD	21

This heifer is greener in her condition but study her from the ground up and she's good footed, right in her angles and level topped. Get the feed scoop ready and let her have it, she'll mature into a competitive bred female.

The dam of NR Mazie 83H goes back to our donor, KOLT-H Mazie 083, a granddaughter of the famous SS Augusta Pride 3127 and Sonny.

Sired by our herd bull, SULL Red Sensation 6554D. Red Sensation is sired by Red Reward and out of the top Sullivan donor, SULL Rose Mary 636. Eleven of the open Shorthorn heifers selling in this sale are his daughters. He is proving himself to be a top Shorthorn sire and is being used in several Shorthorn programs.

OWNED BY NORMAN/ RIPBERGER



LOT 16

KOLT-H Mazie 083, dam of Lot 16

77

NR FLASHY FOOL 34H

COW	POLLED	RWM	04.02.2020	34H	*x4306654	BEPD	3.4
SULL MAXED BLOOD 4382 ET						WEPD	53
JA FLASHY FOOL HC 4J34						YEPD	86
						MEPD	27

Another heifer that's younger in the group and a little less bloom today than some of the others. But don't let that take away from her neat front end and level top. This ones profile is awesome, just needs some time.

The dam of NR Flashy Fool J34G is a Hot Commodity cow from Jordan Acres going back to Nobody's Fool and Trump.

The sire of NR Flashy Fool 34H is SULL Maxed Blood our herd sire out of SULL Red Blood and SULL Max Rosa 1145, the dam the 2019 Junior National Champion for Sara Sullivan.

This heifer's mother died early and she was forced to rob and eat creep until she was weaned. She is eating and gaining, give her time. Here is a sleeper.

OWNED BY NORMAN/ RIPBERGER



LOT 17

SULL Maxed Blood, sire of Lots 17 & 18.

78

NR STOCKMAN'S BLAST 498H *xar

COW	POLLED	BWM	05.04.2020	498H	*xar4306658	BEPD	5.2
SULL MAXED BLOOD 4382 ET						WEPD	66
SULL STOCKMAN'S BLAST ET						YEPD	112
						MEPD	28

White bellied heifer is one of the youngest in the sale but in terms of having unique pieces check out that front end, stout pin-set and awesome hip and hind leg. Let this one grow and she'll be competitive.

We only had two Plus heifers this year and while this heifer is young she is good for that summer division.

Blast 498H's mother is a ShorthornPlus out of SULL GNCC Asset and a Sullivan Stockman angus donor.

The sire of Blast 498H is SULL Maxed Blood our herd sire out of SULL Red Blood and SULL Max Rosa 1145, the dam the 2019 Junior National Champion for Sara Sullivan.

Great for a younger showman.

OWNED BY NORMAN/ RIPBERGER



LOT 18



NR Quantum Power and NR Quantum Queen 480F's mother is Quantum Queen 099, the mother of our top sellers each year and of NR Quantum Queen 470F, the 2019 NAILE Reserve Champion Shorthorn Heifer in the Junior show and Division Champion in the open show for Xavier Ferris. In addition, she was the Champion Heifer in the 2019 Indiana State Fair Junior Show and Champion Shorthorn Heifer at the Kentucky State Fair and won her class at the Shorthorn Junior Nationals in 2019.

The sire of NR Quantum Power and NR Quantum Queen 480F, SULL Red Blood, is a sire of champions all across the country including the NAILE and NWSS. SULL Red Blood's unique design and extra look combined with his added power has carried on to these two powerful individuals.

Four maternal open heifers to NR Quantum Power and NR Quantum Queen 480F sell as Lots 1 to 4 in this sale. When you see them you will understand the true value of this bull and cow. These could be the best investments in the sale and the last opportunities to add the Quantum Queen 099 genetics to your herd.

LOT 19



CF Quantum Queen 099 FS, dam of Lots 19 & 20.



SULL Red Blood, sire of Lots 19 & 20.



LOT 20

19 NR QUANTUM POWER ET

BULL	POLLED	RED	05.09.2019	509G	*x4306664	BEPD	5.8
SULL RED BLOOD						WEPD	50
CF QUANTUM QUEEN 099 FS X						YEPD	81
						MEPD	22

SULL RED REWARD 9321
RL CUMBERLAND 5N35
CF FIRESTONE X ET
DF GF QUANTUM QUEEN 2S ET

Selling 100% possession: retaining one-third semen interest. Quantum Power is a result of a sexed heifer embryo that turned out to be a bull. As he is just a May calf we did not use him this summer but if we did not have Red Sensation or had more shorthorn cows we would be keeping him as our lead bull. Not only does he have the pedigree but he has the look to add to your program. He sells in his working clothes, never fed to be shown, yet he has that extra body, depth and muscle with bone and big footed. Semen tested. We want to work with the new owner to get him collected so we can use him next breeding semen to AI and flush cows.

OWNED BY NORMAN/ RIPBERGER

20 NR QUANTUM QUEEN 480F RB ET

COW	POLLED	RED	05.10.2018	480F	*x4273115	BEPD	5.8
SULL RED BLOOD						WEPD	50
CF QUANTUM QUEEN 099 FS X						YEPD	81
						MEPD	22

SULL RED REWARD 9321
RL CUMBERLAND 5N35
CF FIRESTONE X ET
DF GF QUANTUM QUEEN 2S ET

Selling 100% possession: retaining one-third embryo interest. Buyer gets all natural calves. Why are we selling this young direct daughter of Quantum Queen and SULL Red Blood. You're the reason. We want to offer our best and this cow falls into that category. This cow has a bright future ahead of her and so will her new owner. Sells with a heifer calf at side by SULL Red Sensation.

OWNED BY NORMAN/ RIPBERGER

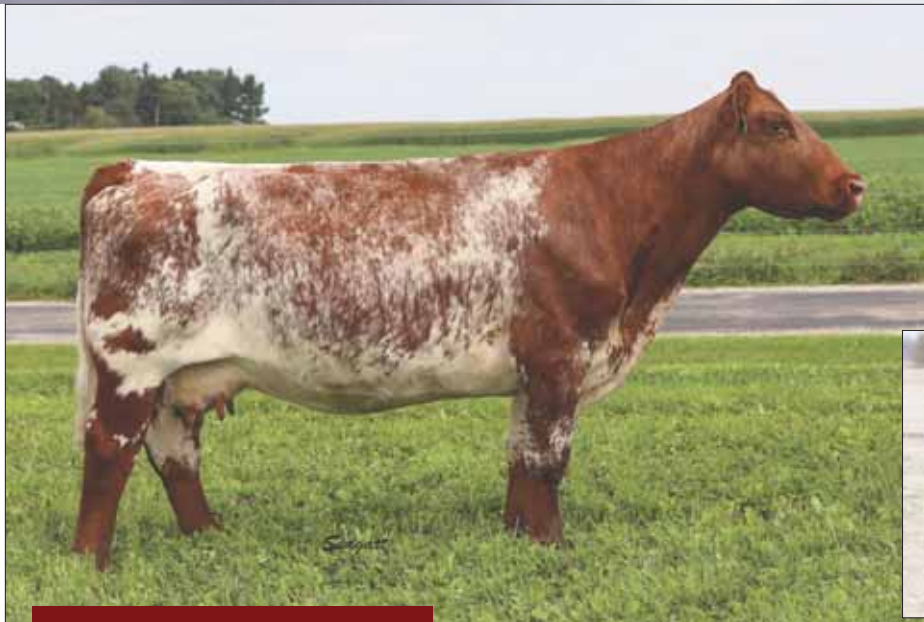

SULL Myrtle Bo 9154, dam of Lot 21 and donor dam of Lots 22, 22A & 22B.

Conley Express 7211, sire Lot 22A embryos.



Hill Haven Fire Storm 28C, sire Lot 22B embryos.

LOT 21

21 SS MYRTLE BO MONDAY ET

COW	POLLED	ROAN	05.01.2014	426	*x4211822	BEPD	5.0
HD SWAGGER 802						WEPD	47
						YEPD	72
SULL MYRTLE BO 9154						MEPD	22

WHRRT AUGUSTASUNRISE 2107
 HD REFLECTION 021
 HI VIEW'S ACE OF DIAMONDS
 CF MYRTLE BO 46 TP X

PE to SULL Red Sensation from May 6th to August 1st. Examined to be 36 days pregnant by a vet on July 1st which would make her due approximately March 5, 2021.

Grand Champion Shorthorn Heifer at the 2015 American Royal, Division Champion Heifer 2015 Illinois and Iowa State Fairs and Reserve Division Champion 2015 NWSS for Kane Aegerter.

A full sister to SS Myrtle Bo Marie, Champion Heifer 2015 Illinois State Fair, SS Myrtle Bo Memphis, a many time Champion in 2016 for Samantha Schrag and to FR Myrtle Bo 342D, the top selling cow in our 2019 sale to Keith Lambright and the mother of a top selling open heifer in our 2019 sale and mother of the Lot 9 heifer in this sale.

Monday's sire and dam have played a major role in the Schrag program in recent years. Monday's dam is SULL Myrtle Bo 9154, a direct daughter of the famous Sullivan donor-CF Myrtle Bo 46 TP, and her sire is HD Swagger 802 the sire of countless show heifers and cows in the Shorthorn breed.

Only because we own Monday's mother and have a full sister as a young donor in our program can we sell Monday as a special sale attraction.

OWNED BY NORMAN/ RIPBERGER

22 IVF FLUSH ... SULL MYRTLE BO 9154

COW	POLLED	RED	01.23.2009	9154	*x4155395	BEPD	4.3
HI VIEW'S ACE OF DIAMONDS						WEPD	37
						YEPD	61
CF MYRTLE BO 46 TP X						MEPD	22

WERNACRES ACE HIGH 620
 HI-VIEW 2ND ZELDA
 CF TRUMP X
 MISS MYRTLE BO 305 ET

Selling one IVF flush to the bull of the buyer's choice or 1/2 of two IVF flushes to the bulls of the buyer's choice. Seller guaranteeing 8 transferable embryos. Open and ready to flush. Flush to take place at 605 Genetics, Marion, South Dakota prior to June 1, 2021.

Has been IVF flushed five times in 2020 producing 52 transferable embryos.

SULL Myrtle Bo 9154 has to be one of the best Myrtle Bo's in the country. No matter what bull you mate her to, it works. She is the dam of Lot 21 above as well as SS Myrtle Bo Marie, Champion Heifer 2015 Illinois State Fair, SS Myrtle Bo Memphis, a many time Champion in 2016 for Samantha Schrag and to FR Myrtle Bo 342D, the top selling cow in our 2019 sale to Keith Lambright and the mother of a top selling open heifer in our 2019 sale. Two daughters also sell as Lots 7 and 8 above.

We have seven IVF embryo heifers out of four different bulls due in 2021. We also have a tank full of embryos. Hopefully, that demonstrates our confidence in this cow's flushing ability and offspring.

OWNED BY NORMAN/ RIPBERGER

22a FOUR SEXED FEMALE IVF EMBRYOS

Selling one package of four SEXED FEMALE IVF embryos.

CONLEY EXPRESS 7211

SULL MYRTLE BO 9154

SMA WATCHOUT 482
 DPL SANDY 3040
 HI VIEW'S ACE OF DIAMONDS
 CF MYRTLE BO 46 TP X

Guarantee of one pregnancy if implanted by a certified technician.

Conley Express 7211 is the premier young show sire in the Angus breed and stand-out of the 2018 Denver pens that garnered a significant fan base during his display and has amassed an impressive showing record. His legendary dam, DPL Sandy 3040, has a track record for producing showing standouts and Express adds to her superiority as an icon of the Angus breed. Look for pretty big body ShorthornPlus heifers from this mating of Express 7211 with Myrtle Bo 9154. We are selling four of the 17 embryos in this flush and we have one pregnancy coming next spring.

22b FOUR IVF EMBRYOS

Selling one package of four IVF embryos.

HILL HAVEN FIRE STORM 28C

SULL MYRTLE BO 9154

DF WACO 6W
 HILL HAEN BREATHAKER 35Y
 HI VIEW'S ACE OF DIAMONDS
 CF MYRTLE BO 46 TP X

Guarantee of one pregnancy if implanted by a certified technician.

We were impressed with the Hill Haven Fire Storm 28C calves in Louisville last year and a heifer in the WHR sale in March enough to both flush and breed cows to him this spring. We got 13 embryos from Myrtle Bo 9154, therefore we are able to offer four in this sale.



LOT 23



LOT 24



LOT 25



CCR Tina's Girl 3514, dam of Lots 23, 24 & 25.



NR Tina's Girl 418H, Lot 25 daughter selling as Lot 5.

23,

FR TINA'S GIRL 181E ET
COW POLLED RED 03.20.2017 181E *x4255925

24,

FR TINA'S GIRL 81E ET
COW POLLED ROAN 04.27.2017 81E *x4255928

25,

NR TINA'S GIRL 418E ET
COW POLLED ROAN 09.16.2017 418E *x4266289
SULL RED BLOOD
SULL RED BLOOD
CCR TINA'S GIRL 3514 ET
SULL RED REWARD 9321
RL CUMBERLAND 5N35
DF WACO 6W
SULL TINA'S GIRL 0658 ET

BEPD	3.7
WEPD	47
YEPD	76
MEPD	21

The mother of Lots 23, 24 and 25 is CCR Tina's Girl 3514, the Reserve Supreme Champion Female at the 2015 North American in Louisville. She is a Waco daughter out of a SULL Tina donor by Asset.

The sire of Lots 23, 24 and 25 is SULL Red Blood, a sire of champions all across the country including the NAILE and NWSS. SULL Red Blood's unique design and extra look combined with his added power has carried on to these three breed individuals.

LOT 23 ... PE to SULL Red Sensation from May 6th to August 1st. Examined to be 55 days pregnant by a vet on August 4th which would make her due approximately March 20, 2021.

LOT 24 ... Due to calve in October to SULL Red Sensation.

LOT 25 ... AI'd to SULL Red Sensation - sexed female semen; due February 6, 2021. PE to SULL Red Sensation from May 6th to August 1st. Examined Safe.

NR Tina's Girl 418E is the dam of the Lot 5 open heifer.

OWNED BY NORMAN/ RIPBERGER



Mindemann Max Rosa 310, dam of Lot 26.

LOT 26



WHR JK Augusta Pride 8201, grandam of Lot 27.



LOT 27

26

CYT MAX ROSA 1111 ET

COW	POLLED	RWM	02.03.2011	1111	*x4177313	BEPD	7.0
						WEPD	57
CF SOLUTION X ET				CF TRUMP X		YEPD	97
				NPS DESERT ROSE 004		MEPD	23
MINDEMANN MAX ROSA 310 ET				WHR SONNY 8114			
				HOMEDALE MAX ROSA			

Donor Cow. Examined to be 38 days pregnant by a vet on August 14th to SULL Red Sensation, which would make her due approximately April 16, 2021. Ready to be IVF flushed.

The Max Rosa cow family is one of the hottest cow families in the Shorthorn Breed and a major producer of top show heifers. CYT Max Rosa 1111 is a full sister to CYT Max Rosa 9111, two time Supreme Champion at the North American and daughter of Mindemann Max Rosa 310.

A daughter of Max Rosa 1111, CF Max Rosa 7100 HC won the Summer Division at both Louisville and Denver in 2017 and another daughter, CF Max Rosa 6135 won the Senior Yearling Division in the Junior show at Louisville in 2017.

NR Max Rosa 442F, a daughter of Max Rosa 1111, was shown successfully in 2019 by Murry Perkins and now has a 2020 ShorthornPlus summer calf that will be very competitive next summer in that Division.

Max Rosa 1111 has been IVF flushed three times in 2020 producing 34 transferable embryos.

OWNED BY NORMAN/ RIPBERGER

27

M/F AUGUSTA PR BOLD 29C

COW	POLLED	ROAN	04.26.2015	29C	*x4225881	BEPD	3.5
						WEPD	50
HILL HAVEN BOLD 4X				DF GOLD EAGLE 0019		YEPD	75
				MCQUEEN-VUE'S HAPPY GO LUCKY		MEPD	20
M/F AUGUSTA PRIDE 11Z ET				SULL PRIMETIME ET			
				WHR JK AUGUSTA PRIDE 8201 ET			

Bull bred to M/F RSF Red Rewarded RR 47F, our Red Reward/ Killian Rose son, on April 23rd. PE to M/F RSF Red Rewarded RR 47F from April 23rd to May 20th and to PVF Finding Favor 5E, a Leveldale Ringo 337A son, from May 21st to August 15th. Examined Safe.

M/F Augusta PR Bold 29C comes from the heart of our herd. She is eye appealing, moderate structured and deep bodied.

Anybody that has been around Shorthorns recognizes the Augusta Pride cow family. Our former donor WHR JK Augusta Pride 8201 is the grandmother of 29C and she is a direct daughter of what started it all SS Augusta Pride 3127.

This is a true investment.

OWNED BY MEYER FARMS

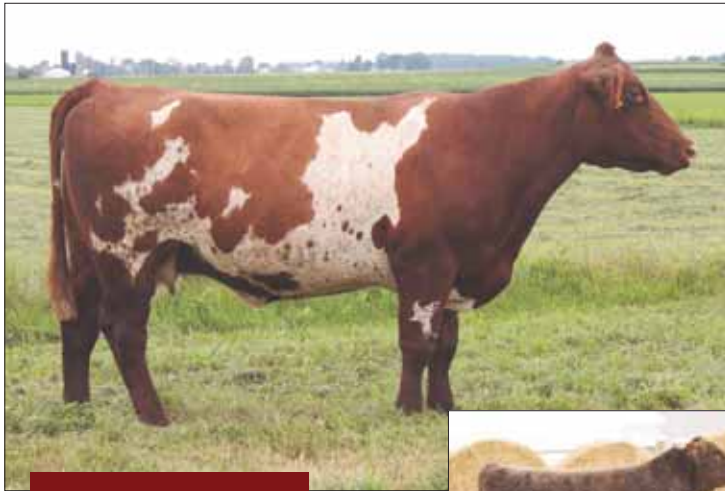

LOT 28



28

M/F JANE MARY RS 20B

COW POLLED R&W 03.20.2014 20B *x4211757
 SULL RED STALLION 1335 SULL RED REWARD 9321
 RL CUMBERLAND 5N35
 CYT JANE MARY 708T ET HD BLOODSTONE 603 ET
 SS LAKESIDE JANE MARY 694

BEPD	3.2
WEPD	43
YEPD	68
MEPD	24

Bull bred to PVF Finding Favor 5E, a Leveldale Ringo 337A son, on April 18th. PE to PVF Finding Favor 5E from April 18th to August 15th. Examined Safe.

Jane Mary RS 20B has been a very dependable cow for us. She produces one of our best calves each year. We kept her 2019 Red Value heifer therefore, we are letting this one go.

Jane Mary is sire by SULL Red Stallion, a Red Reward son and full brother to Red Blood.

OWNED BY MEYER FARMS

PVF Finding Favor 5E,
 service sire of Lots 28, 29, 30, 41 & 42.



LOT 29



29

M/F SONNY ROSE 4D

COW POLLED ROAN 02.29.2016 4D *x4242750
 WHR SONNY 8114 CF TRUMP X
 WR4 RODEO CUMBERLAND 3R52
 MF RF PF ROSE BS 26U ET HD BLOODSTONE 603 ET
 NS LITTLE ROSE 369

BEPD	4.6
WEPD	42
YEPD	72
MEPD	18

Bull bred to PVF Finding Favor 5E, a Leveldale Ringo 337A son, on July 18th. PE to PVF Finding Favor 5E from May 23th to August 15th. Breeding update provided day of sale.

Sonny Rose 4D's mother, MF RF PF Rose BS 26U is a top donor for us. Her granddam is the famous KA'BA Rose T90 that has produced many of the top show heifers and cows in the Shorthorn breed.

There are fewer and fewer opportunities to purchase Sonny daughters, need we say more!

A solid cow with a great pedigree. Add to that bred to PVF Finding Favor will result in an exciting calf. A no brainer investment.

OWNED BY MEYER FARMS

WHR Sonny 8114, sire of Lot 29



LOT 30

30

M/F PRETTY WOMAN 19A

COW POLLED R&W 03.09.2013 19A *x4203830
 HI VIEW'S ACE OF DIAMONDS WERNACRES ACE HIGH 620
 HI-VIEW 2ND ZELDA
 BFS PRETTY WOMAN S 827 ET SULL GNCC SALUTE 532R ET
 SCO BFS RODEO WOMAN RD

BEPD	5.4
WEPD	43
YEPD	71
MEPD	24

Due to calve by sale date to PVF Finding Favor 5E, a Leveldale Ringo 337A son.

We purchased the dam, BFS Pretty Woman 827, from the Bollum Family. This cow goes back to the Trump Pretty Woman cow that was a top donor in the Alden and St. Ledger programs.

Hi View's Ace of Diamonds scores again here.

Looking forward to her calf by Finding Favor added to this pedigree.

OWNED BY MEYER FARMS

31

SULL DREAM ENVY 796E

COW	POLLED	RED	04.02.2017	796E	*x4252006	BEPD	2.2
GILMAN'S ENVIED 448B						WEPD	53
SULL DREAM LADY 5163C ET						YEPD	83
						MEPD	31

AI'd to CSF Long Look HC 706: due February 8, 2021. PE to SULL Red Sensation from May 6th to August 1st. Examined safe.

What a pedigree! A granddaughter of the Sullivan donor, SS Dream Lady 161, a producer of numerous top show heifers for Sullivan and others including the 4th overall at the 2019 Junior Nationals.

Her first calf was by Red Sensation in 2020 and sells as Lot 14. Cow has done a tremendous job raising this, her first calf. Don't let this cow get past you.

OWNED BY NORMAN/ RIPBERGER



LOT 31

NR Dream Lady 796H,
Lot 31 daughter selling as Lot 14.

32

BFS COUNTRY DANCER SE 736

COW	POLLED	RED	03.18.2017	B736	*x4252986	BEPD	4.4
ARSULU 38 SPECIAL EDITION						WEPD	50
T'S COUNTRY DANCER						YEPD	77
						MEPD	24

PE to SULL Red Sensation from May 6th to August 1st. Examined to be 39 days pregnant by a vet on July 1st which would make her due approximately March 2, 2021.

The Country Dancer cow family has been one of the best at Studer's for a long time.

Country Dancer SE 736's mother is a super consistent producer for the Bollum Family.

Sired by the great cow producing retro sire, Ar Su Lu 38 Special Edition.

We will wean and keep her 2020 bull calf by Red Sensation. Good chance of getting a heifer in 2021 which will prove you to be a good investor.

OWNED BY NORMAN/ RIPBERGER

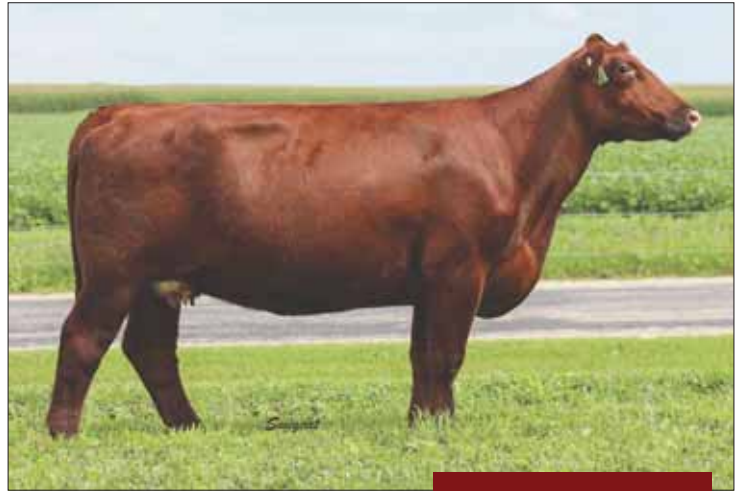

LOT 32

33

J A SPRING CIARA SM 7J13

COW	POLLED	RED	04.02.2017	7J13	*x4258402	BEPD	0.8
CS STARMARKER CS381A						WEPD	35
JA HOT CIARA OJ28						YEPD	54
						MEPD	22

Due to calve in September to SULL Red Sensation.

Ciara has always been a top producing cow family for Jordan Acres. They sold a bred heifer from this cow family to Cates, Rasor and Shadybrook for \$7,750.

CS Starmaker has produced several replacement females for Jordan Acres and their customers.

This dark red, deep sided broody young cow will have her second calf in September to Red Sensation. If it is a heifer it will pay for your smart purchase. I love to look smart.

OWNED BY NORMAN/ RIPBERGER



LOT 33



LOT 34



BFS Master Prince, sire of Lots 34, 39 & 40



Leveldale Ringo 377A, service sire of Lots 34, 35 & 38

34

FR BFS CARMELE MP 943

COW POLLED RWM 04.05.2019 B943 *x4305976
BFS MASTER PRINCE JAKE'S PRINCE OF JAZZ 236P
 BFS RUBY ROSE PM 112
FR RED CARMELE 619D ET SULL RED BLOOD
 FR CARMELE 929Z SA

BEPD	1.7
WEPD	46
YEPD	72
MEPD	24

Al'd to Leveldale Ringo 337A; due March 22, 2021. PE to BFS The Future July 1st to August 18th. Examined Safe.

FR BFS Carmele MP 943's mother is a very impressive Red Blood daughter tracing back to the Norman/Ripberger donor, FR Carmele 929Z. A maternal sister to this bred heifer sells as Lot 11 above.

The BFS Master Prince daughters have nice beautiful udders and stay in incredible shape as cows.

An attractive colored heifer that has a sweet front end and will carry on the sweet Carmele tradition.

Her mating to the publicly unavailable, easy calving, high \$BMI bull, Leveldale Ringo 337A should be fantastic!

OWNED BY BOLLUM FAMILY

35

BFS HOT EVELINE HG 939 *xar

COW POLLED RED 04.03.2019 B939 *xar4289857
BFS HOT GRANITE ET FREE K-KIM HOT COMMODITY
 BFS FR CARMELE BS 219 ET
ADS SNICKERS 27A SASKIVALLEY BONANZA 219M
 DF EVELINE D 533R

BEPD	4.2
WEPD	43
YEPD	65
MEPD	23

Al'd to Leveldale Ringo 337A; due March 6, 2021. PE to BFS The Future July 1st to August 18th. Examined Safe.

BFS Hot Eveline HG 939's sire, BFS Hot Granite, is a Hot Commodity son that goes back to our elite Red Carmele 543 donor cow.

A super designed, attractive female that has a really good disposition.

A (7/8) ShorthornPlus heifer that if mated to a PB Shorthorn bull will have a purebred calf.

Her mating with Leveldale Ringo 337A will be very exciting.

OWNED BY BOLLUM FAMILY



LOT 35

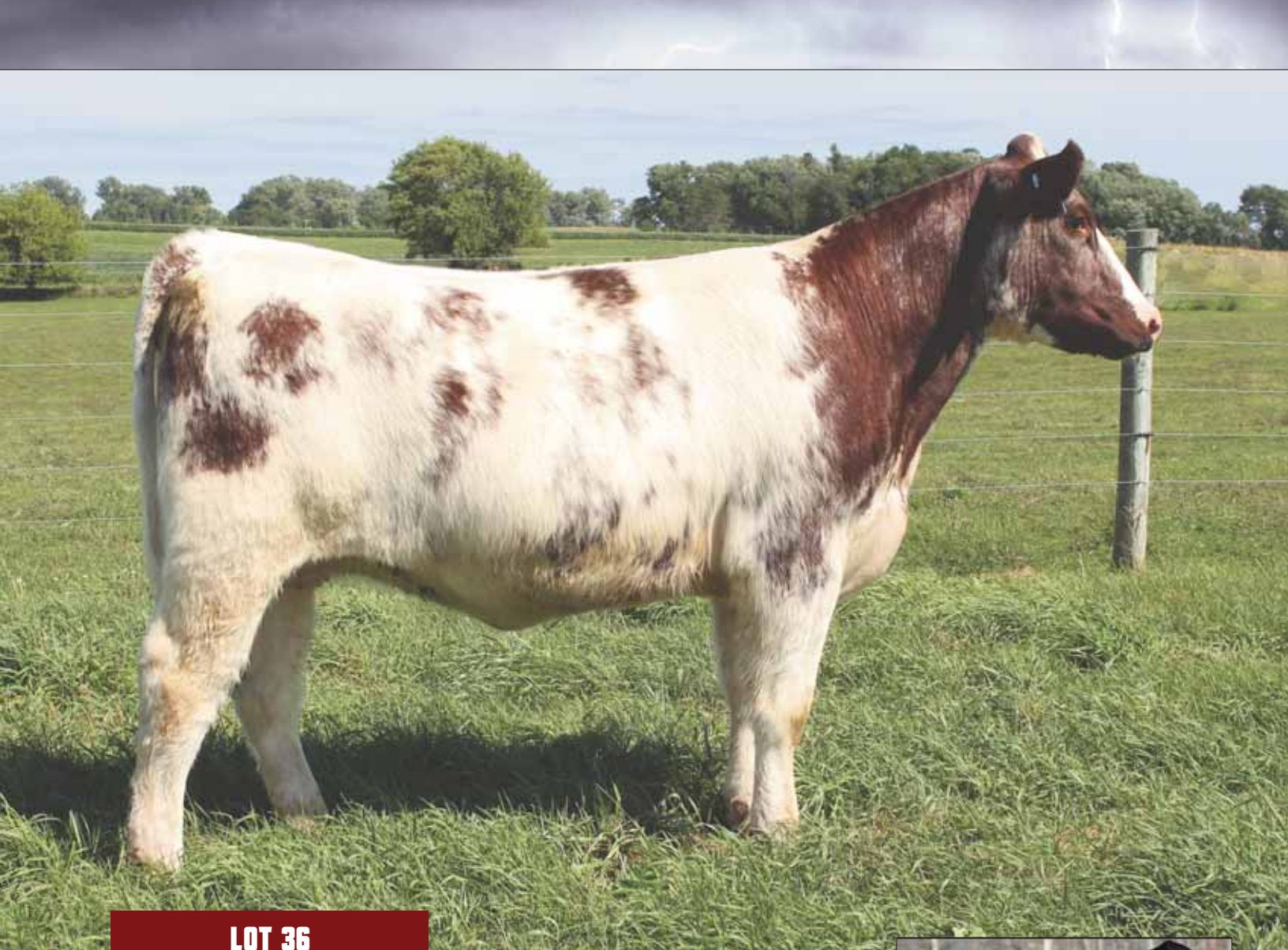

LOT 36

36

BFS PANSEY PRO 891

COW POLLED ROAN 09.23.2018 B891 *X4283145

ABERTEES THE PROFESSOR

BFS PANSEY MP 683

WKF OLD SKOOL
 ABERTEES SWEETNESS
 BFS MASTER PRINCE
 OAKVIEW PANSEY 432Z

BEPD	1.1
WEPD	38
YEPD	51
MEPD	17

All'd to Daddy's Money; due January 1, 2021. Examined Safe.

BFS Pansey Pro 891's dam is another BFS Master Prince daughter with a great udder and easy keeping. A very attractive, sweet fronted roan heifer that will mate really well with the exciting black Maine calving easy bull, Daddy's Money. Nothing hotter than a blue roan.

OWNED BY BOLLUM FAMILY



Daddy's Money, low birth weight 3/4 Maine-Anjou service sire of Lots 36 & 37.

37

BFS JEALOUSY PAR ANN M919

COW POLLED ROAN 03.06.2019 B919 *x4287406

D&D METRO 1105W ET

BFS JEALOUSY PAR ANN RD ET

HD BLOODSTONE 603 ET
 WHR DELLA DAISY 1105
 HS RODEO DRIVE 062WR
 SS JEALOUSY PAR ANN 079

BEPD	7.5
WEPD	52
YEPD	79
MEPD	25

All'd to Daddy's Money; due February 13, 2021. PE to BFS The Future July 1st to August 18th. Examined Safe. Jealousy Par Ann M 919 is a granddaughter of our donor, SS Jealousy Par Ann 099. The Jealousy Par cow family is one of the long time maternal cow power families. We sold a full sister down to Oklahoma and she did a considerable amount of winning. A beautiful even roan colored heifer that has a royal pedigree, with Bloodstone, Sonny, Rodeo Drive, and Dunbeacon Venture all in her tabulation. Her Daddy's Money calf will pay for her!

OWNED BY BOLLUM FAMILY



LOT 37



LOT 38



BFS Royal Ruby EE 791,
full sib to Lot 38.

38

BFS ROYAL RUBY EE 901

COW POLLED ROAN 01.03.2019 B901 *x4287469

MITCH'S EAGLE EYE 509 ET

BFS ROYAL RUBY SAL 365 ET

TURNERCRLH DECEPTION 2
DRM SWEET BEAUTY 901
SULL GNCC SALUTE 532R ET
K-KIM ROYAL RUBY 123M

BEPD	3.8
WEPD	52
YEPD	81
MEPD	26

AI'd to Leveldale Ringo 337A; due January 1, 2021. Examined Safe.

Our Royal Ruby flushmates have been producing many of our show heifers and top sellers for the past 10+ years.

A full sister, BFS Royal Ruby 791, was Reserve Champion Shorthorn for Emily Bollum at the 2019 Minnesota State Fair.

We have flushed her mother, a maternal sister and a full sister.

A super designed, nice roan Eagle Eye daughter.

Her mating to the high \$BMI, easy calving, Leveldale Ringo 337A will be profitable.

OWNED BY BOLLUM FAMILY



LOT 39



JSF Times Square,
the \$50,000 service sire of Lots 39 & 44.

39

BFS DREAM LADY MP 916

COW POLLED RWM 03.02.2019 B916 *x4287403

BFS MASTER PRINCE

FR DREAM LADY 2E

JAKE'S PRINCE OF JAZZ 236P
BFS RUBY ROSE PM 112
SS RF GRAVITY 321 ET
SS DREAM LADY 341 ET

BEPD	2.5
WEPD	51
YEPD	76
MEPD	23

AI'd to JSF Times Square 120G, the \$50,000 top selling Jungel's bull in 2020; due April 4th, 2021. PE to BFS The Future July 1st to August 18th. Examined Safe.

Another BFS Master Prince daughter, they make great cows!

This one goes back to the royally bred SS Dream Lady 341, a full sister to SS Dream Lady 161-the popular Sullivan donor, one of the top selling cows in the 2017 Eyes of the Midwest sale.

Her mating to the \$50,000 JSF Times Square will be very exciting!

OWNED BY BOLLUM FAMILY



LOT 40

40

BFS MONA LISA MP 913

COW POLLED RED 02.28.2019 B913 *x4287400

BFS MASTER PRINCE

BFS MONA LISA ROCK 727 ET

JAKE'S PRINCE OF JAZZ 236P
BFS RUBY ROSE PM 112
SULL RED ROCK 9351 ET
K-KIM MONA LISA 11P ET

BEPD	0.3
WEPD	49
YEPD	78
MEPD	26

AI'd to Saskvalley Outlaw; due February 4th, 2021. PE to BFS The Future July 1st to August 18th. Examined Safe.

Another maternal superior, BFS Master Prince daughter.

Her Mona Lisa mother is an impressive SULL Red Rock daughter.

She has a balanced set of super EPD's, that put her in the top 25% of \$BMI.

Will be a great mating with the very popular high EPD bull, Saskvalley Outlaw.

OWNED BY BOLLUM FAMILY

41

M/F JG ERICA AS 76

COW	POLLED	R&W	01.14.2019	7G	*x4291393	BEPD	5.8
						WEPD	49
						YEPD	80
						MEPD	22

SULL GNCC ASSET ET

MF PAIGE'S DEMAND 16Y

CF SOLUTION X ET
 K-KIM MONA LISA 35L ET
 SULL RED DEMAND 9329 ET
 MF RF RUBERTA PAIGE 37U

Bull bred to PVF Finding Favor 5E, a Leveldale Ringo 337A son, on April 17th. PE to PVF Finding Favor 5E from April 17th to August 15th. Examined Safe.

Here is an amazing opportunity for you to own a young SULL GNCC Asset daughter with a whole productive life in front of her.

Erica's dam traces back to one of our foundation females, MF Ruberta Paige 062. I can't begin to tell you the number of cows in our herd or that we have sold that carries MF Ruberta Paige 062 in their pedigrees.

Erica's calf out of our herd sire, PVF Finding Favor, will be exciting. We are really happy with Finding Favor's calves.

OWNED BY MEYER FARMS



LOT 41

42

M/F GRANITE FOOL #1 68F

COW	POLLED	ROAN	09.02.2018	68F	*x4278892	BEPD	4.1
						WEPD	42
						YEPD	69
						MEPD	20

PHILDON GRANITE ET

MF RF FOOL 572 X27 ET

SULL RED REWARD 9321
 PHILDON ROSE DL 2ND ET
 WHR SONNY 8114
 CF SULL MCC DZ FOOL 572 X ET

Bull bred to PVF Finding Favor 5E, a Leveldale Ringo 337A son, on April 3rd. PE to PVF Finding Favor 5E from April 3rd to August 15th. Examined Safe.

Granite Fool's dam is a Sonny daughter out of a Fool cow. I have always heard that you can never have too many females that traces back to the Cates' HS Nobody's Fool cow.

The sire of Granite Fool is a Red Reward out of a Rose cow. This heifer is truly backed by great cow families.

The calf this heifer is carrying just might pay for her, so don't let this one slip away.

OWNED BY MEYER FARMS



LOT 42

43

NR RED MARGIE 42G

COW	POLLED	RED	01.09.2019	42G	*x4306653	BEPD	1.8
						WEPD	43
						YEPD	68
						MEPD	28

KANE CAPTAIN 10B

FR RED MARGIE 312D ET

JSF GOLDENROD 57U
 KOLT AA LADY REWARD 1Y
 SULL DEMAND SOUNDNESS ET
 SULL RED MARGIE 0312 ET

AI'd to Ash Valley Right Choice-sexed semen: due January 11, 2021. PE to Boyd Proactive 804, our calving ease angus sire out of the great Boyd donor, Boyd Abigale 0001 from April 10th to May 24th. Examined safe.

SULL Red Margie 312, the granddam of NR Red Margie 42G, is a daughter of SULL GNCC Grey Goose and MCV Margie Million 503Q, the mother of SULL Red Reward. Red Margie 312 won her division at the 2011 Junior National in Indianapolis.

The sire of Red Margie 42G is the calving ease sire, Kane Captain 10B.

Here is an easy keeping bred heifer. Her heifer calf by Right Choice will be a great show project.

OWNED BY NORMAN/ RIPBERGER



Ash Valley Right Choice 3212, service sire of Lots 43 & 45.



LOT 43



LOT 44

44

NR RED ROSEMARY 454G ET

COW HORNED RWM 04.26.2019 454G *4306666
 SULL RED KNIGHT 2030 ET
 SULL RED ROSEMARY 8085 ET

CF SOLUTION X ET
 K-KIM MONA LISA 10T ET
 CF TRUMP X
 NPS DESERT ROSE 004

BEPD	3.7
WEPD	54
YEPD	90
MEPD	26

AI'd to JSF Times Square 120G, the \$50,000 top selling Jungel's bull in 2020: due March 7, 2021. PE to Boyd Proactive 804, our calving ease angus sire out of the great Boyd donor, Boyd Abigale 0001 from June 27th to August 15th. Examined safe.

Sired by SULL Red Knight, three time National Champion and sire of National Champions for Sullivan and other programs. Red Knight is a breed changer.

The dam of Red Rosemary 454G is SULL Red Rosemary 8085, a daughter of Trump and NPS Desert Rose 004. Red Rosemary 8085 is a full sister to CF Solution, Right Direction, Bloodstone and SULL Rose Mary 636, the dam of Red Sensation.

We are selling this young bred heifer only because we have a flushmate sister to her.

Being bred to JSF Times Square only makes her calf more valuable with even a more powerful pedigree.

OWNED BY NORMAN/ RIPBERGER



LOT 45

45

NR MAX ROSA 507G ET

COW POLLED RWM 02.10.2019 507G *x4306671
 LITTLE CEDAR AVIATOR 503X
 CYT MAX ROSA 1111 ET

WHR SONNY 8114
 NPS ROSES RIDER 031 ET
 CF SOLUTION X ET
 MINDEMANN MAX ROSA 310 ET

BEPD	5.2
WEPD	50
YEPD	86
MEPD	25

AI'd to Ash Valley Right Choice-sexed semen: due January 11, 2021. PE to Boyd Proactive 804, our calving ease angus sire out of the great Boyd donor, Boyd Abigale 0001 from April 10th to May 24th. Examined safe.

The Max Rosa cow family is one of the hottest cow families in the Shorthorn Breed and a major producer of top show heifers and brood cows. NR Max Rosa 507G is a daughter of our donor CYT Max Rosa 1111, selling as Lot 26, who is a full sister to CYT Max Rosa 9111, two time Supreme Champion at the North American and daughter of Mindemann Max Rosa 310.

A full sister sells as Lot 12.

This heifer is going to make an awfully good cow to add to your herd. Being bred to Right Choice for a heifer calf only increases her value to you.

OWNED BY NORMAN/ RIPBERGER



LOT 46

46

NR CARMELE 174G

COW POLLED RED 01.12.2019 174G *x4306652
 SULL RED SENSATION 6554D ET
 FR CARMELE 1740A ET

SULL RED REWARD 9321
 SULL ROSE MARY 636-3 ET
 SULL STOCKMAN 0233 ET
 BFS SCO CARMELE GC 543

BEPD	5.2
WEPD	51
YEPD	82
MEPD	22

AI'd to Kane Captain 10B: due January 11, 2021. PE to Boyd Proactive 804, our calving ease angus sire out of the great Boyd donor, Boyd Abigale 0001 from April 10th to May 24th. Examined safe.

A granddaughter of the Indiana State Fair and many times Champion, BFS SCO Carmele GC 543. We had our first Red Sensation daughters to calve this spring. These heifers are going to make great cows and mothers.

Bred to the calving ease sire, Kane Captain. This is a great combination with a Red Sensation cow.

OWNED BY NORMAN/ RIPBERGER



KANE Captain 10B, service sire of Lot 46.

47a

HEIFER PREGNANCY

Selling one heifer pregnancy; due March 6, 2021.

SULL RED SENSATION 6554D ET

WHR RHS TEN QUEENS 2278 ET

SULL RED REWARD 9321
SULL ROSE MARY 636-3 ET
DF WACO 6W
LITTLE CEDAR TEN QUEENS

The resulting heifer from this pregnancy will be your first opportunity to purchase any progeny from the Reserve Supreme Champion Female at the 2019 North American in Louisville, WHR RHS Ten Queen 2278. The heifer is sired by SULL Red Sensation, the sire of the Reserve Junior Shorthorn Show Champion Heifer.

OWNED BY NORMAN/ RIPBERGER



WHR RHS Ten Queens 2278, donor dam of Lot 47A pregnancy.



SULL RED Sensation 6554D ET, sire of Lot 47A pregnancy.

47b

HEIFER PREGNANCY

Selling one heifer pregnancy; due January 1, 2021.

SILVEIRAS STYLE 9303

NR QUANTUM QUEEN 454F RK ET

GAMBLES HOT ROT
SILVEIRAS ELBA 2520
SULL RED KNIGHT 2030 ET
CF QUANTUM QUEEN 099 FS X

The resulting heifer from this pregnancy will be out of NR Quantum Queen 454F, a daughter of CF Quantum Queen 099, the dam of Lots 1 to 4 and 19 and 20 in this sale and SULL Red Knight. The heifer is sired by Silveiras Style 9303, the Angus sire of numerous champion ShorthornPlus show heifers. This pregnancy is one of four we have to calve in 2021.

OWNED BY NORMAN/ RIPBERGER



NR Quantum Queen 454F RK, donor dam of Lot 47B pregnancy.



Silveiras Style 9303, sire of Lot 47B pregnancy.

47c

HEIFER PREGNANCY

Selling one heifer pregnancy; due February 16, 2021.

MINN CLASS ON CLASS 77E ET

SULL MYRTLE BO 9154

DADDY'S MONEY 55Z
JSC KATIE 5S
HI VIEW'S ACE OF DIAMONDS
CF MYRTLE BO 46 TP X

The resulting heifer from this pregnancy will be out of SULL Myrtle Bo 9154 (see Lots 7, 8, 9, 21 and 22 for other genetics selling on Myrtle Bo 9154) and MINN Class on Class 77E.

OWNED BY NORMAN/ RIPBERGER



SULL Myrtle Bo 9154, donor dam of Lot 47C pregnancy.



MINN Class On Class 77E, sire of Lot 47C pregnancy.

48
aEb

3 Units OF SEXED FEMALE

SULL RED SENSATION 6554D ET SEMEN

BULL POLLED RED 03.07.2016 6554D *x4248212

SULL RED REWARD 9321

SULL ROSE MARY 636-3

TEGM RED ADVANTAGE 100T
MCV MARGIE MILLION 503Q
CF TURMP X
NPS DESERT ROSE 004

BEPD	2.9
WEPD	55
YEPD	88
MEPD	24

OWNED BY NORMAN/ RIPBERGER



SULL Red Sensation 6554D ET



49
aEb

5 Units OF CONVENTIONAL

HAHN HOT MESS R44F SEMEN

BULL POLLED RWM 11.07.2018 R44F *x4276838

HAHN ROYAL C45D

HAHN FANTASY P30D

HILL HAVEN COGNAC 39B
HAHN WYNONNA C29Y
ASH VALLEY PRESTIGE 0665
HAHN FANTASY D37Y

BEPD	2.6
WEPD	47
YEPD	74
MEPD	24



HAHN Hot Mess R44F

HAHN Hot Mess is the new upcoming herd sire for Ellerbusch Farms. This bull was Division Champion at NAILE in 2019 and Reserve Shorthorn Bull at World Beef Expo in 2019 as a senior calf. Be sure to include him in your herd in the future!

OWNED BY ELLERBUSCH FARMS



LOT 50



FCF SCC Proven Queen 615, full sister in blood to the granddam of Lot 50 - 52.

Greiman Jensen Proven Queen 9, dam of Lots 50 - 52.

50

GWF PROVEN QUEEN 512H

COW POLLED BLACK 02.25.2020 512H AAA +19786764

SILVEIRAS STYLE 9303

GREIMAN JENSEN PROVEN QUEEN 9

GAMBLES HOT ROD
SILVEIRAS ELBA 2520
DAMERON FIRST CLASS
PVF ALL PROVEN QUEEN 757

BEPD	2.8
WEPD	52
YEPD	90
MEPD	75

512H is a favorite around here. Not only does this daughter of the infamous Silverias Style have plenty of look herself. It's her ability to combine that with the extras in terms of bone, stoutness and genuine cow power that will allow her to excel in the front pasture after a successful career in the show ring. Tune in on this donor prospect. Add to that a sweet disposition. The dam of this female was a dominate champion that enjoyed a successful show career where she was selected as the champion heifer calf at the Minnesota and Iowa State Fairs, 4th Overall Champion and Champion Angus Female at the Badger Kickoff, Early Winter Heifer Calf Champion at the NWSS, Reserve Grand Champion Female at the Indiana State Preview and Indiana State Fair Junior Show. Her grandmother is a full sister in blood to FCF SCC PVF Proven Queen 615 who is a dominate champion and went on to produce the 2016 NWSS Grand Champion, and is also the grandmother of the 2017 North American ROV Grand Champion Female, Topline FCF Proven Queen 161.

OWNED BY NORMAN/ GLADEWATER

50a

THREE IVF SEXED FEMALE EMBRYOS

Selling on package of three IVF SEXED FEMALE embryos.

SILVEIRAS STYLE 9303

GREIMAN JENSEN PROVEN QUEEN 9

GAMBLES HOT ROD
SILVEIRAS ELBA 2520
DAMERON FIRST CLASS
PVF ALL PROVEN QUEEN 757

These featured sexed female embryos are full sibs to the lead off heifer of this years event, GWF Proven Queen 512H. The dam of this female was a dominate champion that enjoyed a successful show career where she was selected as the champion heifer calf at the Minnesota and Iowa State fairs, Fourth Overall Champion and Champion Angus Female at the Badger Kickoff, Early Winter Heifer Calf Champion at the NWSS, Reserve Grand Champion Female at the Indiana State Preview and Indiana State Fair Junior Show. Her grandmother is a full sister in blood to FCF SCC PVF Proven Queen 615 who is a dominate champion and went on to produce the 2016 NWSS Grand Champion, and is also the grandmother of the 2017 North American ROV Grand Champion Female, Topline FCF Proven Queen 161.

50b

THREE IVF SEXED FEMALE EMBRYOS

Selling on package of three IVF SEXED FEMALE embryos.

KR SYNERGY

GREIMAN JENSEN PROVEN QUEEN 9

K R CADILLAC JACK
DICKAUS 2U66 FW 416
DAMERON FIRST CLASS
PVF ALL PROVEN QUEEN 757

These featured sexed female embryos are by one of the hottest bulls in the industry, KR Synergy. The dam of this female was a dominate champion that enjoyed a successful show career where she was selected as the champion heifer calf at the Minnesota and Iowa State Fairs, Fourth Overall Champion and Champion Angus Female at the Badger Kickoff, Early Winter Heifer Calf Champion at the NWSS, Reserve Grand Champion Female at the Indiana State Preview and Indiana State Fair Junior Show. Her grandmother is a full sister in blood to FCF SCC PVF Proven Queen 615 who is a dominate champion and went on to produce the 2016 NWSS Grand Champion, and is also the grandmother of the 2017 North American ROV Grand Champion Female, Topline FCF Proven Queen 161.



LOT 51A



LOT 51B

51a **GWF PROVEN QUEEN 135H**
 COW POLLED BLACK 03.02.2020 135H AAA +19786766

51b **GWF PROVEN QUEEN 511H**
 COW POLLED BLACK 03.02.2020 511H AAA +19786767
 SILVEIRAS WATCHOUT 0514 B C LOOKOUT 7024
 GREIMAN JENSEN PROVEN QUEEN9 DAMERON FIRST CLASS
 PVF ALL PROVEN QUEEN 757

BEPD	2.4
WEPD	54
YEPD	96
MEPD	22

LOT 51A ... Moderate, athletic, and attractive. 135H is a heifer calf that checks a lot of boxes when choosing a show heifer. Add in her power and doability this ones brood cow potential is equally exciting. A daughter of the popular Silveiras Watchout 0514 back to the dam of this female was a dominate champion that enjoyed a successful show career where she was selected as the champion heifer calf at the MN and IA State fairs, Fourth Overall Champion and Champion Angus Female at the Badger Kickoff, Early Winter Heifer Calf Champion at the NWSS, Reserve Grand Champion Female at the Indiana State Preview and Indiana State Fair Junior Show.

LOT 51B ... Much like Lot 50 there's a lot to appreciate in this heifer calf. Not only is her design incredible but this one's bold ribbed and deep sided. Her angles and joint work allow a very comfortable and confident stride. Show heifer or donor pen, this one is the real deal. This full sister to Lot 51A is a direct daughter of a dominate champion that enjoyed a successful show career where she was selected as the champion heifer calf at the Minnesota and Iowa State Fairs, Fourth Overall Champion and Champion Angus Female at the Badger Kickoff, Early Winter Heifer Calf Champion at the NWSS, Reserve Grand Champion Female at the Indiana State Preview and Indiana State Fair Junior Show. Her grandmother is a full sister in blood to FCF SCC PVF Proven Queen 615 who is a dominate champion and went on to produce the 2016 NWSS Grand Champion, and is also the grandmother of the 2017 North American ROV Grand Champion Female, Topline FCF Proven Queen 161.

OWNED BY NORMAN/ GLADEWATER

52 **GWF PROVEN QUEEN 515H**
 COW POLLED BLACK 02.22.2020 515H AAA +19786765
 PVF INSIGHT 0129 S A V BRILLIANE 8077
 GREIMAN JENSEN PROVEN QUEEN9 PVF MISSIE 790
 DAMERON FIRST CLASS
 PVF ALL PROVEN QUEEN 757

BEPD	2.5
WEPD	62
YEPD	109
MEPD	25

A daughter of PVF Insight 029 and a dam who was a dominate champion that enjoyed a successful show career where she was selected as the champion heifer calf at the Minnesota and Iowa State Fairs, Fourth Overall Champion and Champion Angus Female at the Badger Kickoff, Early Winter Heifer Calf Champion at the NWSS, Res. Grand Champion Female at the IN State Preview and IN State Fair Junior Show. Her grandmother is a full sister in blood to FCF SCC PVF Proven Queen 615 who is a dominate champion and went on to produce the 2016 NWSS Grand Champion, and is also the grandmother of the 2017 North American ROV Grand Champion Female, Topline FCF Proven Queen 161. This heifer calf has some real pieces folks. Her extension through her front 1/3, stout pinset, and extra foot size will allow her breeding versatility to be unmatched. Look for this one to make a good one on down the road after a successful show career.

OWNED BY NORMAN/ GLADEWATER





Champion Hill Georgina 8308,
dam of Lots 53 - 53b.

LOT 53

53

GWF GEORGINA 181H

COW POLLED BLACK 03.01.2020 181H AAA +19786768

SILVEIRAS STYLE 9303

CHAMPION HILL GEORGINA 8308

GAMBLES HOT ROD
SILVEIRAS ELBA 2520
S A V BRAVE 8320
CHAMPION HILL GEORGINA 7225

BEPD	4.9
WEPD	50
YEPD	88
MEPD	22

One of the younger heifer calves in the offering, but she sure has started to put it on lately. While she's as green as any this ones feminine, balanced, and real proportional from the side. Her impressive foundation will only allow her to mature into a real competitive female. The dam was purchased out of the historic Champion Hill Dispersal sale and was the 2015 ROV Reserve Senior Show Heifer of the Year. A maternal sister to this heifer calf was the \$19,000 one half interst top seller of the 2016 Champion Hill Fall Sale, Champion Hill Georgina 9001.

OWNED BY NORMAN/ GLADEWATER

53a

THREE IVF SEXED FEMALE EMBROYS

Selling on package of three IVF SEXED FEMALE embryos.

KR SYNERGY

CHAMPION HILL GEORGINA 8308

K R CADILLAC JACK
DICKAUS 2U66 FW 416
S A V BRAVE 8320
CHAMPION HILL GEORGINA 7225

These featured sexed female embryos by KR Synergy stems back to the 2015 Reserve ROV Senior Show Heifer of the Year. She had a dominate show record being named Senior Champion of the 2015 Atlantic National Open and Junior shows, the 2015 NWSS Junior Show, the 2014 Tennessee State Fair and the 2014 All-American Open and Junior Shows, also being named Senior Heifer Calf Champion at the 2014 Atlantic National Junior Show and the 2013 North American. Maternal sister to these embryos was the 2016 top selling heifer calf of the Champion Hill Fall Sale for \$19,000, Champion Hill Georgina 9001.

53b

THREE IVF SEXED FEMALE EMBROYS

Selling on package of three IVF SEXED FEMALE embryos.

COLEMAN CHARLO 0256

CHAMPION HILL GEORGINA 8308

O C C PAXTON 730P
BOHI ABIGALE 6014
S A V BRAVE 8320
CHAMPION HILL GEORGINA 7225

These featured sexed female embryos by the top selling bull and Accelerated Genetics AI Sire, Coleman Charlo 0256 and stems back to the 2015 Reserve ROV Senior Show Heifer of the Year. She had a dominate show record being named Senior Champion of the 2015 Atlantic National Open and Junior shows, the 2015 NWSS Junior Show, the 2014 Tennessee State Fair and the 2014 All-American Open and Junior Shows, also being named Sr Heifer Calf Champion at the 2014 Atlantic National Junior Show and the 2013 North American. Maternal sister to these embryos was the 2016 top selling heifer calf of the Champion Hill Fall Sale for \$19,000, Champion Hill Georgina 9001.

54

GWF NELLIE 810H

COW POLLED BLACK 04.05.2020 810H AAA 19789041
 BOYD PROACTIVE 804
 CROUTHAMEL PROTOCOL 3022
 BOYD ABIGALE 0001
 PVR INSIGHT 0129
 SCC NELLIE GIRL 980

BEPD -
 WEPD -
 YEPD -
 MEPD -

Don't let this young heifer calf fly under the radar. She's sweet fronted, level in her lines and built right from the ground up. All she needs is some groceries and look out, this one will be fun! This female is a featured daughter of the \$10,000 Lot 1 bull of the Boyd spring 2019 sale, Boyd Proactive 804 and stems back to a dam by the popular AI Sire, PVF Insight 0129. The third generation dam was the 2008 Reserve Grand Champion Female of the National Western Stock Show, SCC Echo Dell Nellie 6005.

OWNED BY NORMAN/ GLADEWATER



LOT 54

55

GWF GEORGINA 906H

COW POLLED BLACK 01.25.2020 906H AAA 19789044
 PVF INSIGHT 0129
 CHAMPION HILL GEORGINA 9062
 S A V BRILLIANCE 8077
 PVF MISSIE 790
 S A V UNIVERSAL 4038
 CHAMPION HILL GEORGINA 7954

BEPD -
 WEPD -
 YEPD -
 MEPD -

Cow power alert! 906H is a stout featured, bold centered heifer that you have to appreciate her added length of body and performance. The dam of this heifer is by the \$200,000 SAV Universal from an outstanding donor dam who is from the successful blending of the Pathfinder sire, SAV Providence, with the Champion Hill Georgina family. Four full sisters to the dam highlighted the 2010 Champion Hill Sale including Champion Hill Georgina 7285 who sold for one half interest for \$38,000 as the third top seller and went on to be the ROV Intermediate Show Heifer of the Year.

OWNED BY NORMAN/ GLADEWATER



LOT 55



On behalf the American Angus Hall of Fame it is a pleasure to work with everyone involved in the Eyes on the Midwest Sale. Fred Ripberger and Greg Norman along with all the breeders have put together a great line of genetics for the buying public to select from. They have dug into the heart of their programs and have put their best foot forward on this outstanding sale offering. As you flip through the catalog you will find an array of great Shorthorn and Angus genetics for any program. The concentration is great heifer calves that can compete at all levels and make an impact on all levels of competition. These breeders are committed to the juniors in all breeds and would love the opportunity to work with you on their next projects. The Angus division is particularly deep with a great set of show heifers, bred heifers, and fall calving females. They are backed by great cow families and have the pedigrees to not only make great show heifers but more important great cows for any program.

If you have any questions please feel free to contact the breeders or the American Angus Hall of Fame at 816/532-0811

Sincerely,

Tom Burke
 816/853-2697

Kurt Schaff
 816/520-6447

Jeremy Haag
 816/516-1309



Tom Burke



Kurt Schaff



Jeremy Haag



LOT 56

56

GWF GEORGINA 434G

COW POLLED BLACK 01.12.2019 434G AAA +1950584

COLBURN PRIMOM 5153

DAMERON FIRST CLASS
SILVEIRAS SARAS DREAM 1339
S A V BRAVE 8320
CHAMPION HILL GEORGINA 7225

BEPD	5.5
WEPD	58
YEPD	97
MEPD	19

Bred to calve January 11, 2021 to SAV Extension 6856 (sexed semen). Exposed to Boyd Proactive 804 from April 10, 2020 to May 24, 2020. Examined Safe.

This direct daughter of Colburn Primo 5153 who is one of the hottest bulls in the industry back to a dam that was purchased out of the historic Champion Hill Dispersal sale and was the 2015 ROV Reserve Senior Show Heifer of the Year. A maternal sister to this heifer calf was the \$19,000 one half interst top seller of the 2016 Champion Hill Fall Sale, Champion Hill Georgina 9001.

OWNED BY NORMAN/ GLADEWATER



LOT 57

57

GWF GEORGINA 47G

COW POLLED BLACK 01.05.2019 47G AAA 19529894

SAC CONVERSATION

SILVEIRAS CONVERSION 8064
LAFINS FARRAH 0252
LEACHMAN SAUGAHATCHEE 3000C
L L A GEORGINA 419

BEPD	2.3
WEPD	32
YEPD	61
MEPD	24

Bred to calve January 12, 2021 to PVF Surveillance 4129 (Sexed Semen). Exposed to Boyd Proactive 804 from April 10, 2020 to May 24, 2020. Examined Safe.

A special bred heifer that is a direct daughter of the Select Sires AI Sire SAC Conversation back to one of the all time great females of the breed LLA Georgina 419. The dam is from one of the all time great matings in the history of the breed, the ten time All American Sire of the Year back to the foundation Georgina female, LLA Georgina 419. Full sister to the dam include \$200,000 Champion Hill Georgina 6959, the Atlantic National Supreme Champion. She also went on to produce the top selling female of the historic Champion Hill Dispersal, Champion Hill Georgina 8154. Another full sister was the NJAS and NWSS Grand Champion, Champion Hill Georgina 3842 and a maternal sister was the NWSS Grand Champion and Grand Champion Cow at the All-American and North American, Champion Georgina 2121.

OWNED BY NORMAN/ GLADEWATER



LOT 58

58

GWF BLACKBIRD SOPHIE 103F

COW POLLED BLACK 02.21.2018 103F AAA 19225040

BSF HOT LOTTO 1401

BARSTOW CASH
BSF PRINCESS EL CAP W2
RWA FIRST CLASS 302
R W BLACKBIRD SOPHIE 103

BEPD	2.5
WEPD	62
YEPD	105
MEPD	23

PE to Boyd Proactive 804, our calving ease angus sire out of the great Boyd donor, Boyd Abigale 0001: due October 2020. Examined Safe.

A powerful two-year-old female that is by BSF Hot Lotto 1401 back to the triple crown winner and the \$306,000 Dameron First Class. This female stems from the Blackbird family that has had a tremendous impact on our breed. Here is a young productive female that has all the right pieces to make a great cow.

OWNED BY NORMAN/ GLADEWATER

59

GWF MS OPPORTUNITY 95D

COW POLLED BLACK 03.10.2016 95D AAA 19792442

G A R PROPHET

CRA BEXTOR 872 5205 608
G A R OBJECTIVE 1885
BSAR OPPORTUNITY 9114
JSAR WAR FUTURE DIRECT 124PT

BEPD 1.8
WEPD 65
YEPD 112
MEPD 27

Bred to calve in September 2020 to Champion Hill Classified 6969. Examined Safe.

A really good female that has tremendous phenotype and power along with excellent structure to produce cattle with added eye appeal is this great fall calving female.

OWNED BY NORMAN/ GLADEWATER



LOT 59

60

DDA BARBARA 1030

COW POLLED BLACK 05.14.2010 1030 AAA 16685649

S A V BRILLIANCE 8077

S A V BISMARCK 5682
S A V BLACKCAP MAY 5270
SUMMITCREST HIGH PRIME 0H29
W C C BARBARA M84

BEPD 1.5
WEPD 51
YEPD 90
MEPD 29

Bred to calve in October 2020 to Champion Hill Classified 6969. Examined Safe.

A special sale attraction is this Barbara female from one of the great families in our industry, DDA Barbara's. The Double Diamond Barbaras stem back to the foundation cow, WCC Barbara H293 who was purchased by the Anderson family of Illinois from the Wilson Cattle Co in Indiana. The dam is from one of the very best flushes from the Barbara family and has produced champions at the North American, National Western and the NJAS.

OWNED BY NORMAN/ GLADEWATER



LOT 60

61

GWF PRIDE 230

COW POLLED BLACK 03.15.2010 230 AAA 17480208

JSAR MR PAWS UP 271S

PAWS UP PRECISION 620N
J S A R MISS 9FB3 271 BEH
TRANSFORMER 100 E A R
ASCENT PRIDE 29

BEPD -
WEPD -
YEPD -
MEPD -

Bred to calve in October 2020 to Champion Hill Classified 6969. Examined Safe.

A proven female in the Gladewater program who is by JSAR Mr Paws Up 271S back to the Pride family. This cow is long attractive and has tremendous eye appeal and offers any breeder a great new cow to produce top end show cattle.

OWNED BY NORMAN/ GLADEWATER



LOT 61



Aegerter Marketing Services, Inc.
1250 Ridge Run, Seward, NE 68434

**FIRST CLASS
PRE-SORTED
PAID**
Montezuma, Iowa
Permit No. 30



EYES ON THE Midwest SALE

SEPTEMBER 20, 2020

1:00 P.M. C.S.T
Albin Sale Facility «« Newman, IL