



Colyer

HEREFORDS & ANGUS

19th *Annual*
FEMALE SALE

OCTOBER 3, 2020

at the ranch, Bruneau, Idaho

19th *Annual* FEMALE SALE OCTOBER 3, 2020

at the ranch, Bruneau, Idaho

Welcome to our 19th Annual Female Sale.

On behalf of the Colyer family and the entire crew on the ranch, welcome to our 19th Annual Fall Female sale. This is the largest offering ever for this fall event. We believe it also has the highest quality females and matings to date from end to end. We are proud of the way our cattle have performed for other breeders across the country. Our program has stood the test of time by using cutting edge genetics. Numerous show heifer prospects sell and as many top donors and donor prospects as you will find anywhere in the land.

For the first time we are selling a number of Angus females. We have picked right off the top and feel you will be impressed with the quality.

This has been a very challenging year to say the least. It makes you realize though that being in agriculture and doing the things you love to do makes it a whole lot easier to deal with than most. We can associate with the best people in the world-cattle people!

Come early to inspect the offering. If you have any questions or comments, do not hesitate to contact us.

Guy Colyer

Colyer
HEREFORDS & ANGUS

31058 Colyer Road • Bruneau, ID 83604
Guy: 208. 845.2313 • cell: 208.599.0340
Kyle: 208.845.2098 • cell: 208.250.3924
guy@hereford.com • www.hereford.com

SALE DATE & TIME	Saturday, October 3, 2020 at 5:00 p.m. (MST) Lunch and dinner available
SALE LOCATION	The ranch is located three miles northwest of Bruneau. Bruneau is 20 miles south of Mountain Home on Highway 51, 63 miles from Boise, 100 miles from Twin Falls and 173 miles from Elko.
CONTACT US	31058 Colyer Rd., Bruneau, ID 83604 • www.hereford.com • guy@hereford.com Ranch.....208.845.2313 Guy, cell208.599.0340 Kyle, cell208.250.3924 FAX208.845.2314
ACCOMMODATIONS	Hampton Inn & Suites.....208.587.7300 Best Western Foothills Inn208.587.8477
HONORED GUESTS SPECIAL REPRESENTATIVES	Jack Ward, Executive Vice President, American Hereford Association Clinton Brightwell, American Hereford Association417.359.6893 Jared Patterson, American Angus Association208.312.2386 Dustin Layton, Layton Auction Services.....405.464.2455 Dwayne Dietz, Special Representative.....406.672.8500 Mark McClintock, Special Representative325.650.4223 Tom Biglieni, Special Representative417.827.8482 Logan Ipsen, Western Livestock Journal916.947.2392 Rod Wesselman, Special Representative509.750.2185
EMBRYO TRANSFER RANCH VETERINARIAN	Galen Lusk, Dean Lusk, DVM, Western Genetics.....208.890.1164 Jim Dorenkamp, DVM.....208.358.5767
AUCTIONEERS	C.D. "Butch" Booker.....509.989.2855 Kyle Colyer208.250.3924 Dustin Layton405.464.2455
INSURANCE	Jim Bessler815.762.2641



Live bidding available on LiveAuctions.tv.
Contact Katie at 208.599.2962 or tech support at 817.725.8595

SALE TERMS & CONDITIONS

TERMS ... Terms of the sale are cash unless prior arrangements have been made. When making settlement, please leave specific instructions in writing for transfer and delivery.

SALE CONDITIONS ...

- Each animal will be sold to the highest bidder. The auctioneer will settle any disputes as to bids, and decisions on such matters will be final. Each animal will be at purchaser's risk as soon as sold and will be turned over to the purchaser as soon as practicable after settlement. All announcements made from the auction block on sale day by the owner or the auctioneer will take precedence over statements in the catalog.
- Colyer Herefords will precondition and wean heifers prior to shipment.
- Buyers have the option of leaving females at Colyer Herefords and having them exhibit the heifers at the national shows.
- Buyer must insure their purchase while being in the care of Colyer Herefords.
- The total cost of exhibiting the heifer at Reno will be \$1,500 and Denver or Fort Worth will be \$1,800 per show. This includes entries, show preparation and related show expenses.
- Due to increased feed costs, an additional \$8/day will be charged while the heifer is at the ranch, beginning November 1, 2020.
- Any banners, ribbons or hardware won will belong to the buyer.
- Buyer will take possession after the respective show and will be responsible for arranging transportation.
- Females that are sold as 1/2 interests, the costs will be split 50/50.
- Ownership choices – One-half interest vs. two retained flushes. We have found that some buyers like to own the entire animal and some like to only own one-half interest, therefore, we have come up with this concept so the buyer can choose which one they would like.
- 1/2 Interest Option: If one-half interest is chosen, the buyer will own one-half of the animal. The buyer will pay one-half of the show cost. It is the same as it has been every year on cattle where we have retained one-half interest. We will keep the female and breed her and when flushed, send half the eggs to the new owner. Colyer Herefords will

pay maintenance costs of the female after her show career. Buyer will pay for their portion of the flush cost when embryos are sent to them or we will alternate every other flush with the new owner, attempting to get equal amounts for each party. If the buyer has the ability to flush the female at their location, they can take possession of the animal and we will assume the opposite position and take one-half the embryos or alternate flushes.

- **Retain Two Flush Option:** If this option is chosen, the buyer will take possession of the heifer after her show career is complete. If shown, the buyer will pay full show expense. Colyer Herefords will retain the right to flush the female twice after she is in production, at the buyer's convenience, for a minimum of six No. 1 eggs.
- Colyer Herefords retains the right to one flush on all females in the auction.

GUARANTEE ... All cattle are guaranteed to be breeders. In case an adjustment is required, it will be made with a replacement animal of equal value to the animal in question or credit on the purchase of another animal.

GENETIC ABNORMALITIES ... Any cattle with a questionable parentage have been DNA tested and are IEF.

BREEDING INFORMATION ... Current breeding dates and calving dates are furnished in the catalog. Any changes will be announced sale day.

NOTE ... Everyone attending this sale does so at their own risk. Neither the owners or their employees assume liability, legal or otherwise, for any accidents which may occur.

DELIVERY ... Buyers are responsible for shipping expenses. We will help coordinate shipping to combine possible loads. Cattle will be kept for a reasonable length of time following the sale until delivery or pick up can be made.

ABSENTEE BIDS ... If anyone wishes to bid and cannot attend the sale, we would accept phone bids. Phone in bids with satisfaction guaranteed. We realize everyone's busy schedule and the expense of travel. Please feel free to contact Guy or Kyle for any of the sale representatives listed. The sale will be broadcast on LiveAuctions.tv for live Internet bidding.

SELLING HALF-INTEREST IN LOTS 1A - 1E



lot 1A



lot 1B



lot 1C



lot 1D



lot 1E

1A

BW	0.7
WW	58
YW	83
MM	41
M&G	75
UDDR	..	1.3
TEAT	1.3
FAT	0.003
REA	0.42
MARB	..	0.4
\$CHB	110

C BLACK HAWK LASS 8013

Polled Hereford Female | AHA# 43889885 | DOB 01.03.2018

- C BLACK HAWK DOWN ET** WLB WINCHESTER POWERBALL 27A
BR BAILEE 1066 ET
- C 1008 MILKY WAY 6133 ET** NJW 98S R117 RIBEYE 88X ET
HHR PAY IN GOLD 1008X ET

Turning over genetics with all the great ones represented in this young donors pedigree. Generations of maternal excellence with superior calving ease and carcass traits. Her mother 6133 was the high selling cow in 2019 sale to Bowling Herefords.

1B

BW	1.3
WW	51
YW	74
MM	31
M&G	54
UDDR	..	1.4
TEAT	1.5
FAT	-0.07
REA	0.29
MARB	..	0.28
\$CHB	105

C BLACK HAWK LASS 8019

Polled Hereford Female | AHA# 43889890 | DOB 01.04.2018

- C BLACK HAWK DOWN ET** WLB WINCHESTER POWERBALL 27A
BR BAILEE 1066 ET
- C 88X RIBEYE LADY 6245** NJW 98S R117 RIBEYE 88X ET
C 10Y 440 LADY DOM 4067 ET

Great young donor with perfect udder and design. No holes in this female with four generations of top donors behind this one.

1C

BW	1.3
WW	65
YW	96
MM	39
M&G	86
UDDR	..	1.2
TEAT	1.2
FAT	0.013
REA	0.59
MARB	..	0.37
\$CHB	117

C BAR1 CANDY BELLE 8089 ET

Polled Hereford Female | AHA# 43889954 | DOB 01.12.2018

- BR BELLE AIR 6011** BAR S LHF 028 240
BR BELLE 4082 ET
- C CANDY CANE 4030 ET** NJW 98S R117 RIBEYE 88X ET
HHR PAY IN GOLD 1008X ET

Jaw dropping phenotype with all the bells and whistles, National champions both sides of the pedigree. Hard to find a hole in her EPD profile.

1D

BW	3.7
WW	64
YW	101
MM	39
M&G	98
UDDR	..	1.3
TEAT	1.3
FAT	0.033
REA	0.66
MARB	..	0.52
\$CHB	141

C CJC BELLE AIR LASS 8140 ET

Polled Hereford Female | AHA# 43890004 | DOB 01.17.2018

- BR BELLE AIR 6011** BAR S LHF 028 240
BR BELLE 4082 ET
- C CJC 89T MISS MILES 4264 ET** C MILES MCKEE 2103 ET
TH 16G 20N GEMINI 89T

Full sister to Belle Heir with big time numbers and power. 141 \$CHB with a .52 IMF EPD. Bridges the gap between phenotype and superior EPD profile.

1E

BW	3.4
WW	64
YW	100
MM	30
M&G	98
UDDR	..	1.3
TEAT	1.4
FAT	0.07
REA	0.52
MARB	..	0.55
\$CHB	122

C 2052 DOMINETTE 8204 ET

Horned Hereford Female | AHA# 43890062 | DOB 02.03.2018

- CL 1 DOMINO 215Z** CL 1 DOMINO 9122W 1ET
CL 1 DOMINETTE 055X
- C 88X RIBEYE LADY 2052** NJW 98S R117 RIBEYE 88X ET
C MS OUTCROSS 0201 ET

Exciting donor out of one of our best "2052." Superior set of values with nearly straight horned pedigree. Top flight donor that every cattlemen would appreciate.

OPEN HEIFERS



lot 2



lot 3



lot 4



T/R BPF American Classic 561C ET, sire of lots 2, 3 & 4.

2

C CLASSY DIANA 0128 ET

Polled Hereford Female | AHA# 44122954 | DOB 01.09.2020

3

C CLASSY DIANA 0070 ET

Horned Hereford Female | AHA# 44122899 | DOB 01.06.2020

4

C CLASSY DIANA 0033 ET

Horned Hereford Female | AHA# 44122865 | DOB 01.03.2020

BW	4.8
WW	55
YW	92
MM	34
M&G	111
UDDR	..	1.2
TEAT	1.2
FAT	-0.017
REA	0.78
MARB	..	0.01
SCHB	135

T/R BPF AMERICANCLASSIC 561CET

ECR WHO MAKER 210 ET
TFR PARIS 415 ET
C MILES MCKEE 2103 ET
TCC MS DIANA 01

SULL DIANA 5355C ET

We begin the offering of the 2020 edition fall female sale with a trio of females that have all been standouts since birth. As with any flush these sisters are not all exactly alike and we have wavered back and forth as to which is the best but they will all be very competitive. Up until last season embryo conception has been a little light on the donor dam after her great career as a show heifer and now she is producing great ones in volume. Lot 2 is polled and lot 3 and 4 are horned so it will be intriguing to get these split up at the large National shows. These are exactly what we were hoping for from this mating.

5

C 1326 DIANA 0218 ET

Horned Hereford Female | AHA# 44123037 | DOB 02.10.2020

BW 4.2
 WW 59
 YW 99
 MM 33
 M&G 112
 UDDR ... 1.3
 TEAT ... 1.2
 FAT 0.013
 REA 0.8
 MARB ... 0.05
 SCHB.... 143

TFR KU ROLL THE DICE 1326

STAR TCF LOCK-N-LOAD 300W ET

LH LANGFORD LADY 0253 ET

SULL DIANA 5355C ET

C MILES MCKEE 2103 ET

TCC MS DIANA 01

Maternal sister to lots 2, 3 and 4 and this one is a February Horned female that will grab the attention of someone in search of a big time show heifer prospect. She has at least six National champions in her immediate pedigree. These are the kind that give you the confidence that they will follow that mold when so many of their ancestors have accomplished the most difficult thing to do in this sport and win the big one.



TFR KU Roll the Dice 1326, sire of Lots 5 - 8.



SULL Diana 5355C ET, dam of Lots 2 - 5 and 2017 Fort Worth Stock Show Reserve Grand Champion Female.



OPEN HEIFERS



lot 6



BR Bailee 1066 ET, dam of Lots 6 - 8.



lot 7

6

C BAR ONE 1326 BAILEE 0216 ET

Polled Hereford Female | AHA# 44123035 | DOB 02.08.2020

7

C BAR ONE 1326 BAILEE 0226 ET

Horned Hereford Female | AHA# 44123044 | DOB 02.19.2020

8

C BAR ONE 1326 BAILEE 0205 ET

Horned Hereford Female | AHA# 44123026 | DOB 02.06.2020

BW	4.8
WW	62
YW	102
MM	24
M&G	104
UDDR	..	1.3
TEAT	1.2
FAT	0.003
REA	0.63
MARB	..	0.04
SCHB	126

TFR KU ROLL THE DICE 1326

STAR TCF LOCK-N-LOAD 300W ET
LH LANGFORD LADY 0253 ET
DM BR SOONER
BR GABRIELLE 5082

BR BAILEE 1066 ET

Here come the Bailee daughters and what a set we have here for you to appraise. We have been excited about these matings and it sure did not disappoint. Recently Bailee has been our most constant producer of show ring winners and some of the elite young females in the breed. Lots 6, 7 and 8 sired by Roll the Dice have that elite show female look. Lot 6 is polled while lots 7 and 8 are horned so it will be exciting to split these up. Lot 9 is a full sister to last years sale topper sired by Valor. She is cut from the same cloth as that female with the same great look and quality. If you are looking for a great cow prospect that has some added look and power focus on lot 10. She is one of our favorites and should be a money maker in the near future. We are excited to be able to offer you such diversity in these matings with Bailee.

Here come the Bailee daughters and what a set we have here for you to appraise. We have been excited about these matings and it sure did not disappoint. Recently Bailee has been our most constant producer of show ring winners and some of the elite young females in the breed. Lots 6, 7 and 8 sired by Roll the Dice have that elite show female look. Lot 6 is polled while lots 7 and 8 are horned so it will be exciting to split these up. Lot 9 is a full sister to last years sale topper sired by Valor. She is cut from the same cloth as that female with the same great look and quality. If you are looking for a great cow prospect that has some added look and power focus on lot 10. She is one of our favorites and should be a money maker in the near future. We are excited to be able to offer you such diversity in these matings with Bailee.



C BAR1 Bailee Valor 9256 ET, full sister to lot 9.

9

C BAR ONE VALOR BAILEE 0212 ET

Polled Hereford Female | AHA# 44123032 | DOB 02.07.2020

BW 3.2
 WW 61
 YW 93
 MM 23
 M&G 112
 UDDR .. 1.2
 TEAT 1.2
 FAT 0.003
 REA 0.58
 MARB .. 0.05
 \$CHB.... 104

HAPP BK VALOR 37C ET

HAPP EXTRA POINT 1220 ET
 JSF 12N LADY VAL 9T
 DM BR SOONER
 BR GABRIELLE 5082

BR BAILEE 1066 ET



BR Bailee 1066 ET, dam of Lots 6 - 10, 22 - 24.

HAPP BK Valor 37C ET, sire of Lot 9.

10

C BAR ONE BAILEE BELL 0049 ET

Horned Hereford Female | AHA# 44159198 | DOB 01.04.2020

BW 2.8
 WW 57
 YW 93
 MM 29
 M&G 57
 UDDR .. 1.30
 TEAT 1.40
 FAT 0.003
 REA 0.54
 MARB .. 0.20
 \$CHB.... 118

C CJC BELLE HEIR ET

BR BELLE AIR 6011
 C CJC 89T MISS MILES 4264 ET
 DM BR SOONER
 BR GABRIELLE 5082

BR BAILEE 1066 ET



C CJC Belle Heir ET, sire of Lot 10.



OPEN HEIFERS



11

BW	3
WW	65
YW	100
MM	25
M&G	85
UDDR ..	1.5
TEAT	1.6
FAT	0.053
REA	0.54
MARB ..	0.38
SCHB....	121

C 6018 X651 LASS 0067 ET

Polled Hereford Female | AHA# 44122896 | DOB 01.06.2020
 EFBEF TFL U208 TESTED X651 ET
INNISFAIL WHR X651/723 4013 ET
 INNISFAIL P230 T723
 CRR 5280
C 1311 5280 LADY 6018 ET
 C 88X NOTICE ME 1311 ET

Here is one of the most intriguing females we have ever offered. These kind are so hard to make because she bridges the gap between cattle that have phenotype and a genetic profile that cattlemen are in a constant search for. We would like to talk phenotype here initially because we feel that is first and foremost. This is a huge bodied broody looking female that will likely be the heaviest weaning female of our entire 2020 crop. She is a standout and has as much true breeding value as any female we have sold. Now study the numbers and imagine the possibilities when mated to the hottest sires of the future. You can't find holes in this one.



Innisfail WHR X651/723 4013 ET, sire of Lot 11.



C 1311 5280 Lady 6018 ET, dam of Lot 11.



12

BW	3
WW	61
YW	91
MM	30
M&G	122
UDDR ..	1.1
TEAT	1.1
FAT	-0.017
REA	0.72
MARB ..	-0.03
SCHB....	109

C 1008 VALERIE 0230 ET

Horned Hereford Female | AHA# 44123048 | DOB 02.23.2020
 HAPP EXTRA POINT 1220 ET
HAPP BK VALOR 37C ET
 JSF 12N LADY VAL 9T
HHR PAY IN GOLD 1008X ET
 C-S PURE GOLD 98170
 RR BONDED LADY P824

Great pedigree and profile on this late February female. She is a maternal sister to Eye Candy out of a consistent show heifer sire Valor. She is long fronted and has a big square hip with a great look from the side. We will not be able to offer many more out of her great mother 1008X so grab a hold of these young females while they are available.



HAPP BK Valor 37C ET, sire of Lot 12.



HHR Pay In Gold 1008X ET, dam of Lot 12.



lot 13



lot 14

13

C BAR ONE CANDY CANE 0193 ET

Polled Hereford Female | AHA# 44123935 | DOB 02.02.2020

14

C BAR ONE CANDY CANE 0201 ET

Polled Hereford Female | AHA# 44122865 | DOB 01.03.2020

BW	4.1
WW	64
YW	100
MM	31
M&G	85
UDDR	..	1.2
TEAT	1.1
FAT	-0.07
REA	0.72
MARB	..	0.06
SCHB	128

TFR KU ROLL THE DICE 1326 STAR TCF LOCK-N-LOAD 300W ET
 LH LANGFORD LADY 0253 ET
C CANDY CANE 4030 ET NJW 98S R117 RIBEYE 88X ET
 HHR PAY IN GOLD 1008X ET

What a look these two sisters have out of a dominate donor dam Candy Cane. If these females continue on the same curve and do things right in the next couple months we are not so sure these could not begin the sale. So much look and neck extension with lots of power and hip shape. Candy Cane had a unique look to her and these females have that same presence.



C Candy Cane 4030 ET, dam of Lots 13 & 14, the 2015 Western Nugget Grand Champion, 2016 Reserve National Champion and Fort Worth Grand Champion.

OPEN HEIFERS



lot 15



lot 16



BOYD 31Z Blueprint 6153, sire of Lots 15, 16 & 17.



C Bailees McKee 4297 ET, dam of Lots 15 & 16.



lot 17



C R98 Miles 6303 ET, dam of Lot 17.

15

C BLUEPRINT BAILEE 0058 ET

Polled Hereford Female | AHA# 44122888 | DOB 01.05.2020

16

C BLUEPRINT LADY 0097 ET

Polled Hereford Female | AHA# 44122925 | DOB 01.07.2020

BOYD 31Z BLUEPRINT 6153

R LEADER 6964

NJW 91H 100W RITA 31Z ET

C MILES MCKEE 2103 ET

C BAILEES MCKEE 4297 ET

BR BAILEE 1066 ET

BW	2.4
WW	54
YW	86
MM	30
M&G	71
UDDR	1.3
TEAT	1.4
FAT	-0.007
REA	0.45
MARB	0.16
SCHB	109

We feel this is an extreme blend of genetics with precision and power. These females get the balance and look from the sire Blueprint and the donor dam 4297 provides the power. She is a massive built heavy constructed female that provides the horsepower. When mated to a sire that is so well made and correct this is the result. We feel this lot 15 female is so correct and well made that she will be hard to get around. The lot 16 female has a bit more of a broody cow look and has more pigment.

17

C 6303 BONNIE BLUEPRINT 0076 ET

Polled Hereford Female | AHA# 44122905 | DOB 01.06.2020

BOYD 31Z BLUEPRINT 6153

R LEADER 6964

NJW 91H 100W RITA 31Z ET

C MILES MCKEE 2103 ET

C R98 MILES 6303 ET

-S M326 LADY ADV 176L R98 ET

BW	3.1
WW	56
YW	90
MM	33
M&G	91
UDDR	1.3
TEAT	1.4
FAT	0.013
REA	0.7
MARB	0.14
SCHB	109

This is a herd building female with all the bells and whistles. You won't find them with more red and that overwhelming pigment that draws the progressive breeder to them. She is very correct and sound structured out of a young donor dam with a big future. No holes in these numbers and with her extra cosmetics this one could produce some great females or valuable herd sires.

18

BW	3.0
WW	60
YW	92
MM	35
M&G	86
UDDR ..	1.3
TEAT	1.3
FAT	0.053
REA	0.54
MARB ..	0.33
SCHB....	114

C 6084 BELLE 0186 ET

Horned Hereford Female | AHA# 44123010 | DOB 01.29.2020

BR BELLE AIR 6011

BAR S LHF 028 240
BR BELLE 4082 ET

C 1311 5280 LADY 6084 ET

CRR 5280
C 88X NOTICE ME 1311 ET

One of a kind female you will enjoy the build and design she possesses. Great in her spine, super level and tremendous skeleton. She could very well end up being one of the favorites when the dust settles. These kind never go out of style. Her mother won Reno as a calf in 2016 and has turned out to be an ideal cow. Great EPD profile to work with here.



BR Belle Air 6011, sire of Lot 18.



C 1311 5280 Lady 6084 ET, dam of Lot 18.

19

BW	1.4
WW	47
YW	80
MM	36
M&G	74
UDDR ..	.1
TEAT	1.1
FAT	-0.017
REA	0.19
MARB ..	0.01
SCHB....	95

C ON POINT LASS 0060

Polled Hereford Female | AHA# 44122890 | DOB 01.05.2020

CRR 109 ON POINT 559 ET

CRR 719 CATAPULT 109
CRR 435 KELLY 161
CL 1 DOMINO 105Y

C 105Y LADY DOMINO 3123

C 4011 MS DOMINO 9039

Massive shape and power in this one. She should make a great show heifer especially if you are looking for a sound one. Long sided and great lines sired by a known show ring producer On Point.



CRR 109 On Point 559 ET,
sire of Lot 19.



OPEN HEIFERS



20

BW	2.9
WW	64
YW	96
MM	33
M&G	121
UDDR ..	1.1
TEAT	1.2
FAT	-0.007
REA	0.730
MARB ..	0.03
SCHB....	108

C CANDY VALORIE 0228 ET

Horned Hereford Female | AHA# 44123046 | DOB 02.22.2020

HAPP BK VALOR 37C ET

HAPP EXTRA POINT 1220 ET
JSF 12N LADY VAL 9T

C COTTON CANDY 3003

NJW 98S R117 RIBEYE 88X ET
HHR PAY IN GOLD 1008X ET

One of the youngest females in the offering but she blends together genetics with the same stamp of quality we are proud to offer. She is a curvy built one with lots of turn to her rib and hip. Her mother is the most powerful, heaviest structured sister to Eye Candy so it is no wonder where she gets her extra mass and shape.



HAPP BK Valor 37C ET, sire of Lot 20.



C Cotton Candy 3003, dam of Lot 20.



21

BW	1.3
WW	62
YW	106
MM	32
M&G	104
UDDR ..	1.3
TEAT	1.4
FAT	0.063
REA	0.48
MARB ..	0.007
SCHB....	90

C 4067 FRONTIER LADY 0048 ET

Polled Hereford Female | AHA# 44122880 | DOB 01.04.2020

TH FRONTIER 174E

TH 403A 475Z PIONEER 358C ET
FTF TRUSTING LADY 312A

C 10Y 440 LADY DOM 4067 ET

NJW 73S W18 HOMETOWN 10Y ET
CL 1 DOMINETTE 440P 1ET

We wanted to offer this female because many of our buyers represent cattlemen who are in search of a great donor cow and we feel like this could be a herd building female. Study the great name brand cows in her pedigree. She starts at 1.2 birth EPD and is able to reach up above 100 on yearling. But more important is the look of a cow that you can see in this one.



TH Frontier 174E, sire of Lot 21.



C 10Y 440 Lady Dom 4067 ET, dam of Lot 21.



lot 22



lot 23



C Bailees Double Miles 8105, a full sister and the 2020 Fort Worth Grand Champion Polled Female

22

C BAR1 BAILEE DOUBLE MILES 9277 ET

Horned Hereford Female | AHA# 44077393 | DOB 08.18.2019

23

C BAR1 BAILEE DOUBLE MILES 9313 ET

Horned Hereford Female | AHA# 44077429 | DOB 08.23.2019

BW	3.8
WW	58
YW	83
MM	22
M&G	72
UDDR	1.4
TEAT	1.4
FAT	-0.007
REA	0.5
MARB	-0.01
SCHB	109

C DOUBLE YOUR MILES 6077 ET

CRR 5280
C 88X NOTICE ME 1311 ET

BR BAILEE 1066 ET

DM BR SOONER
BR GABRIELLE 5082

Trio of Bailee Fall aged females here that are all horned. These females may very well be the best in the entire offering. Lots 22 and 23 are full sisters to 8105. She was the high selling female in our 2018 sale at \$99,000 and went on to be named Champion Polled Female in Fort Worth 2020. Lot 22 is a massive made powerful female who has a lot of the same qualities as her sister. Lot 23 is perhaps the show heifer of the two with a long feminine neck and head and great look from the side. Look out for lot 24. Here is a Valor x Bailee with a sweet neck and lots of shape. She will be one to watch.

24

C BAR1 BAILEE VALOR 9347 ET

Horned Hereford Female | AHA# 44077463 | DOB 09.18.2019

BW	3.2
WW	61
YW	93
MM	23
M&G	112
UDDR	1.2
TEAT	1.2
FAT	0.003
REA	0.58
MARB	0.05
SCHB	104

HAPP BK VALOR 37C ET

HAPP EXTRA POINT 1220 ET
JSF 12N LADY VAL 9T
DM BR SOONER

BR BAILEE 1066 ET

BR GABRIELLE 5082



BR Bailee 1066 ET, dam of Lots 22 - 24.

OPEN HEIFERS



lot 25



lot 26

25

C BAR1 CANDY CANE 10Z 9282 ET

Polled Hereford Female | AHA# 44077398 | DOB 08.19.2019

26

C BAR1 CANDY CANE 10Z 9320 ET

Horned Hereford Female | AHA# 44077429 | DOB 08.23.2019

BW	3.5
WW	65
YW	100
MM	32
M&G	77
UDDR ..	1.3
TEAT	1.3
FAT	-0.017
REA	0.49
MARB ..	0.01
SCHB	100

WLB MR CANADA 10Z 15B

WLB WINCHESTER ANSER 90X 10Z
 REMITALL GRAVES JUNO 204S
 NJW 98S R117 RIBEYE 88X ET
 HHR PAY IN GOLD 1008X ET

C CANDY CANE 4030 ET

Two fall aged daughters out of the great Candy Cane female who had a great show career. After winning Reno and being Reserve Grand in Denver she capped off her career by winning Fort Worth. These two females have lots of quality and eye appeal. They are deep sided and very sound structured. Both of these females should be extra tough this winter and be fun to take as senior yearlings to Junior Nationals.



C Candy Cane 4030 ET, dam of Lots 25 & 26.

WLB Mr Canada 10Z 15B, sire of Lots 25 & 26.

PICK of CALF CROP



Loewen Genesis G16 ET



C 1311 5280 Lady 6018 ET



C CJC Belle Heir ET



C 1008 Milky Way 6133 ET



C 88X Red Lady 6013



BR Bailee 1066 ET

27

PICK OF FALL 2020 CALF CROP

Once again we will be offering the pick of our 2020 fall born calves in this auction. This was one of the big features in the 2018 and 2019 sale and it will be a great lot to consider again with even more calves to choose from. Lots of exciting matings will be involved here. Perhaps the most exciting will be the first Genesis calves will be hitting the ground in late September and this will be the first opportunity to view and purchase his offspring. We are expecting four out of Genesis and 6018 who is a full sister to Double Your Miles. Several Endure calves coming out of top donors. This will no doubt be a great lot to watch. The majority of these calves will be on the ground late August and will be close to view around sale time.

PAIRS



lot 28

28

BW	2.1
WW	61
YW	93
MM	41
M&G	74
UDDR ..	1.3
TEAT	1.4
FAT	0.013
REA	0.27
MARB ..	-0.11
\$CHB....	91

C 4038 CANADA LASS 8241 ET

Polled Hereford Female | AHA# 43890088 | DOB 02.15.2018

WLB MR CANADA 10Z 15B

WLB WINCHESTER ANSER 90X 10Z
REMITALL GRAVES JUNO 204S

C 105Y LADY DOMINO 4038

CL 1 DOMINO 105Y
C 88X NOTICE ME 1311 ET

AI bred 03.31.2020 to C 440P Hometown 3203 ET; due 01.08.2021. Safe.

We lead off this section of the offering with a cow that every cattlemen would enjoy looking at. She is truly a must see. Ideal sized with a perfect udder design. We feel this is one of the best young cows we have ever offered for sale.



lot 28A

28A

BW	0.8
WW	57
YW	90
MM	38
M&G	89
UDDR ..	1.3
TEAT	1.4
FAT	0.023
REA	0.45
MARB ..	0.14
\$CHB....	111

C BELLE HEIRESS 0156

Polled Hereford Female | AHA# 44122981 | DOB 01.13.2020

C CJC BELLE HEIR ET

BR BELLE AIR 6011

C CJC 89T MISS MILES 4264 ET

C 4038 CANADA LASS 8241 ET

WLB MR CANADA 10Z 15B
C 105Y LADY DOMINO 4038

If you believe in the phrase "good things come to those who wait" this is the one to watch. As good as her mother is this one may be better. She will have so many great cows wrapped up in her pedigree it will be scary to think what this one will turn out like. Perfect markings and pigment will always be one of her biggest attributes but her design and structure is what will impress the most.



lot 29

29

BW	2.5
WW	59
YW	82
MM	30
M&G	82
UDDR ..	1.2
TEAT	1.2
FAT	-0.007
REA	0.63
MARB ..	-0.08
\$CHB....	117

C DOUBLE TIME LASS 8107 ET

Polled Hereford Female | AHA# 43889972 | DOB 01.13.2018

C DOUBLE YOUR MILES 6077 ET

CRR 5280

C 88X NOTICE ME 1311 ET

HHR PAY IN GOLD 1008X ET

C -S PURE GOLD 98170
RR BONDED LADY P824

AI bred 04.16.2020 to Loewen Genesis G16 ET; due 01.24.2021. Safe.

First calf heifer with lots of look and power. This pedigree always produces beyond expectations and this cow has got the same tools. Bone structure and foot are incredible on this one as she blends together some of our most elite genetics. She is a maternal sister to Eye Candy sired by Double Your Miles. Both of her parents won the big one as calves in Denver. Bred to Genesis!



lot 29A

29A

BW	0.9
WW	56
YW	84
MM	33
M&G	93
UDDR ..	1.3
TEAT	1.3
FAT	0.013
REA	0.63
MARB ..	0.16
\$CHB....	123

C BELLE HEIRESS 0153

Polled Hereford Female | AHA# 44122978 | DOB 01.13.2020

C CJC BELLE HEIR ET

BR BELLE AIR 6011

C CJC 89T MISS MILES 4264 ET

C DOUBLE TIME LASS 8107 ET

C DOUBLE YOUR MILES 6077 ET
HHR PAY IN GOLD 1008X ET

Love the structure and design of this one. Really study her and try to find a hole and it's hard to do. This is the kind of cattle that can start you in the business and keep you in the business.

30**C LADY MILES 7068**

Horned Hereford Female | AHA# 43791041 | DOB 01.10.2017

BW 3.6
 WW 52
 YW 83
 MM 39
 M&G 41
 UDDR .. 1.1
 TEAT 1.1
 FAT 0.003
 REA 0.4
 MARB .. 0.05
 SCHB.... 105

C MILES MCKEE 2103 ET

NJW 98S R117 RIBEYE 88X ET

C NOTICE ME ET

CJH HARLAND 408

C MS HARLAND 9027

C 4006 MS DOM 6036

AI bred 03.26.2020 to Loewen Genesis G16 ET; due 01.03.2021. Safe.

Red-necked Miles daughter with the same build and look as her record selling sire. These kind of cattle fit any market. Ideal size and structure with lots of shape and power. This one is coming into her prime production years and has a pedigree that will be popular for a long time. Bred to Genesis!



lot 30

30A**C LONG RANGE LASS 0129**

Polled Hereford Female | AHA# 44122955 | DOB 01.10.2020

BW 4
 WW 58
 YW 99
 MM 34
 M&G 72
 UDDR .. 1.2
 TEAT 1.2
 FAT 0.013
 REA 0.42
 MARB .. -0.02
 SCHB.... 103

NJW 135U 10Y HOMETOWN 27A
NJW 76S 27A LONG RANGE 203D ET

NJW 55N STARDUST 76S

C MILES MCKEE 2103 ET

C LADY MILES 7068

C MS HARLAND 9027

One of the few Long Range heifers we have and this is a really good one. Huge bodied and incredible cow look. We felt the combination with Miles daughters would work well and it proved right here. This is a herd builder.



lot 30A

31**C MISS MILES MCKEE 7327 ET**

Horned Hereford Female | AHA# 43819498 | DOB 03.08.2017

BW 5.8
 WW 53
 YW 85
 MM 40
 M&G 110
 UDDR .. 1.3
 TEAT 1.3
 FAT -0.047
 REA 0.43
 MARB .. 0.16
 SCHB.... 103

C MILES MCKEE 2103 ET

NJW 98S R117 RIBEYE 88X ET

C NOTICE ME ET

C MS OUTCROSS 0201 ET

GOLDEN OAK OUTCROSS 18U

C 8403 MS ACHV 96044

AI bred 03.27.2020 to EFBEEF BR Validated B413; due 01.04.2021. Safe.

This is the age of cow that is perfect to buy. All the big production years are just ahead and they are beyond the more difficult fleshing times. This cow blends together a pedigree that has seen tremendous success in our operation. She is a 3/4 sister to 2052 and sired by the record selling supreme champion Miles McKee. Great structure and build and has the look of a cow.

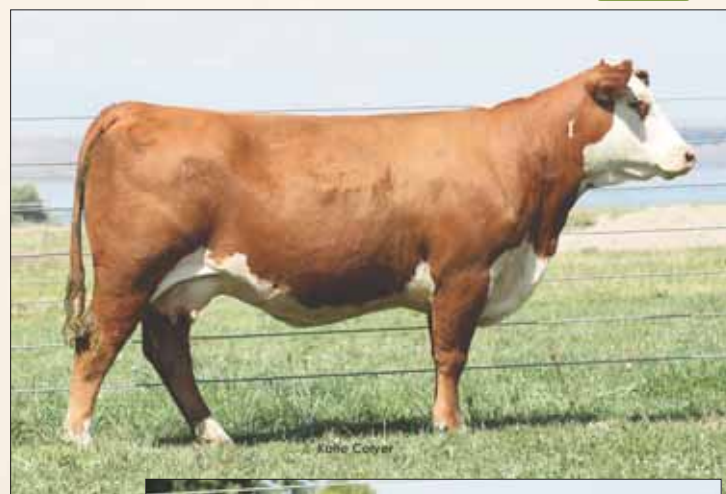

lot 31

31A**C PAULA 0203**

Horned Hereford Female | AHA# 44123024 | DOB 02.05.2020

BW 3.8
 WW 52
 YW 89
 MM 37
 M&G 94
 UDDR .. 1.3
 TEAT 1.3
 FAT -0.027
 REA 0.32
 MARB .. 0.07
 SCHB.... 102

CRR 109 ON POINT 559 ET

CRR 719 CATAPULT 109

CRR 435 KELLY 161

C MISS MILES MCKEE 7327 ET

C MILES MCKEE 2103 ET

C MS OUTCROSS 0201 ET

Nice sized, bold ribbed female that is so well perportioned. Love the width and density of this one.



lot 31A

PAIRS



lot 32



lot 32A



lot 33



lot 33A

32

BW	2.1
WW	50
YW	76
MM	19
M&G	75
UDDR ..	1.3
TEAT	1.3
FAT	-0.017
REA	0.5
MARB ..	0.05
\$CHB....	111

C DOUBLE MILES LADY 8036

Polled Hereford Female | AHA# 43889906 | DOB 01.05.2018

C DOUBLE YOUR MILES 6077 ET

CRR 5280
C 88X NOTICE ME 1311 ET

C LADY TRUST 3084

NJW 73S M326 TRUST 100W ET
SPH AURORA 216X

AI bred 03.31.2020 to Loewen Genesis G16 ET; due 01.08.2021. Safe.

Moderate sized, shapely built young cow that sure holds her flesh well. Great hip and hind leg structure and wide skeletal build. The Genesis mating will give you some of his first offspring and they will have incredible numbers.

32A

BW	0.2
WW	50
YW	77
MM	23
M&G	81
UDDR ..	1.4
TEAT	1.4
FAT	0.003
REA	0.46
MARB ..	0.18
\$CHB....	113

C BLUEPRINT LADY 0017

Polled Hereford Female | AHA# 44122849 | DOB 12.31.2019

BOYD 31Z BLUEPRINT 6153

R LEADER 6964
NJW 91H 100W RITA 31Z ET

C DOUBLE MILES LADY 8036

C DOUBLE YOUR MILES 6077 ET
C LADY TRUST 3084

Lots of look, presence and style in this Blueprint female. She is so level topped and blends so well from her shoulder into a great neck and head. She's on the greener side of condition being out of a first calf heifer but we feel she has the look to be exciting this fall and winter. She would make a great junior project to show and make a great cow.

33

BW	1.8
WW	58
YW	84
MM	20
M&G	106
UDDR ..	1.3
TEAT	1.2
FAT	0.033
REA	0.66
MARB ..	0.04
\$CHB....	128

C 5280 LASS 8165

Polled Hereford Female | AHA# 44122974 | DOB 01.20.2018

CRR 5280

CRR 719 CATAPULT 109
CRR 435 KELLY 178

BAR1 7180 LULU Y1

C 146 DOMINO 7180 ET
CSW 32N LULA 230R 7W ET

AI bred 03.31.2020 to C CJC Belle Heir ET; due 01.08.2021. Safe.

This young cow can strike an unbelievable pose. She has the perfect hip and hind leg structure. Deep sided with tons of shape and look. She is so typical of a Double Your Miles sister. Ideal udder structure and teat length. Huge \$CHB and ribeye numbers.

33A

BW	-0.4
WW	53
YW	81
MM	28
M&G	105
UDDR ..	1.3
TEAT	1.3
FAT	0.033
REA	0.64
MARB ..	0.24
\$CHB....	128

C BELLE HEIRESS 0148

Horned Hereford Female | AHA# 44122974 | DOB 01.12.2020

C CJC BELLE HEIR ET

BR BELLE AIR 6011
C CJC 89T MISS MILES 4264 ET

C 5280 LASS 8165

CRR 5280
BAR1 7180 LULU Y1

Here is a little greener conditioned one that has all the pieces. She would make a great junior project heifer. If your looking for a diamond in the rough on a limited budget this one should be looked at.

34**C RED LADY 6169**

Horned Hereford Female | AHA# 43672976 | DOB 01.25.2016

BW 3.9
 WW 55
 YW 86
 MM 30
 M&G 89
 UDDR ... 1.3
 TEAT 1.4
 FAT -0.047
 REA 0.48
 MARB .. 0.02
 SCHB.... 116

CHURCHILL RED BULL 2002

CHURCHILL SENSATION 028X

CHURCHILL LADY 002X ET

C NEW ERA ET

C MS GAME PLAN 5093

C LADY ERA 2072

AI bred 03.26.2020 to C CJC Belle Heir ET; due 01.03.2021. Safe.

This is one impressive cow to look at in person. Dead level spine and beautiful shoulder and neck. Great tail head set and so sound on the move. From the side you wouldn't expect that much shape but you get behind her and it's a different story. Great pin width and wide based.



lot 34

34A**C BELLE HEIRESS 0035**

Horned Hereford Female | AHA# 44122867 | DOB 01.03.2020

BW 1.2
 WW 53
 YW 85
 MM 33
 M&G 97
 UDDR .. 1.3
 TEAT 1.4
 FAT -0.007
 REA 0.55
 MARB .. 0.22
 SCHB.... 120

C CJC BELLE HEIR ET

BR BELLE AIR 6011

C CJC 89T MISS MILES 4264 ET

CHURCHILL RED BULL 2002

C LADY ERA 2072

C RED LADY 6169

This one is made a lot like lot 37 with lots of cow look and performance. She is great hipped, wide pinned and bold ribbed. We are so impressed with the consistency and quality that Belle Heir sires while still keeping all the numbers correct.



lot 34A

35**C 0047 BLACKHAWK LADY 7156 ET**

Horned Hereford Female | AHA# 43791121 | DOB 01.19.2017

BW 2.7
 WW 48
 YW 77
 MM 38
 M&G 44
 UDDR .. 1.2
 TEAT 1.3
 FAT 0.073
 REA 0.6
 MARB .. 0.1
 SCHB.... 180

C 2052 4003 VIC 5192 ET

GRANDVIEW VIC H132 23G 4003 ET

C 88X RIBEYE LADY 2052

CL 1 DOMINO 590R

C MISS HARLAND 8183 ET

C LADY DOMINO 0047

AI bred 03.26.2020 to Loewen Genesis G16 ET; due 01.03.2021. Safe.

Long fronted and extended cow just coming into her prime years of production. Her correctness of top line and spine especially behind her shoulders is impressive. She can really get out and grab some ground and travel. Another young female bred to the popular young sire Genesis.



lot 35

35A**C 7270 WILDCAT LADY 0098**

Polled Hereford Female | AHA# 44122926 | DOB 01.07.2020

BW 3.7
 WW 54
 YW 85
 MM 40
 M&G 67
 UDDR .. 1.2
 TEAT 1.3
 FAT -0.007
 REA 0.63
 MARB .. 0.18
 SCHB.... 113

C 4088 WILDCAT 7270 ET

C ETF WILDCAT 4248 ET

C 88X RIBEYE LADY 4088

C 2052 4003 VIC 5192 ET

C LADY DOMINO 0047

C 0047 BLACKHAWK LADY 7156 ET

Darker colored eye catching female out of a sire that needs more use. Love the three-quarter front view of this heifer because of her bold hip and lower one-third. For the amount of muscle shape she has she still has a good IMF number.



lot 35A

PAIRS



lot 36

36

C 4003 88X LADY VIC 5105 ET
 Polled Hereford Female | AHA# 43584060 | DOB 01.10.2015
 GVHHH J30 143A H132
 REMITALL GINGER 23G
 NJW 98S R117 RIBEYE 88X ET
 C MS OUTCROSS 0201 ET

BW	2.5
WW	49
YW	76
MM	28
M&G	66
UDDR	..	1.2
TEAT	1.3
FAT	0.043
REA	0.3
MARB	..	0.38
SCHB	92

C 4003 88X LADY VIC 5105 ET

Polled Hereford Female | AHA# 43584060 | DOB 01.10.2015
 GVHHH J30 143A H132
 REMITALL GINGER 23G
 NJW 98S R117 RIBEYE 88X ET
 C MS OUTCROSS 0201 ET

Pasture bred to BR Belle Air 6011 due 01.14.2021. Safe.

A direct daughter of the great 2052 donor that possesses a lot of her same qualities. Wide build and heavy reconstructed big square hip and a broody look. She is able to pass on so much performance and power to her offspring. Ideal pigment and markings on this cow.



lot 36A

36A

C LADY CUDA 0107
 Polled Hereford Female | AHA# 44122934 | DOB 01.08.2020
 NJW 73S M326 TRUST 100W ET
 BEHM R294 JASMAN102Y
 GRANDVIEW VIC H132 23G 4003 ET
 C 88X RIBEYE LADY 2052

BW	1.6
WW	62
YW	101
MM	35
M&G	88
UDDR	..	1.3
TEAT	1.3
FAT	0.013
REA	0.53
MARB	..	0.38
SCHB	121

C LADY CUDA 0107

Polled Hereford Female | AHA# 44122934 | DOB 01.08.2020
 NJW 73S M326 TRUST 100W ET
 BEHM R294 JASMAN102Y
 GRANDVIEW VIC H132 23G 4003 ET
 C 88X RIBEYE LADY 2052

If you are interested and believe in the numbers this one does it as well as any. Big spread, and unique combination of IMF and REA. Lots of growth and performance in this one. Long stride and great pigment.



lot 37

37

C 105Y LADY DOMINO 3102
 Horned Hereford Female | AHA# 43371906 | DOB 01.16.2013
 CL 1 DOMINO 929W
 CL 1 DOMINETTE 9140W 1ET
 GH RAMBO 279R
 C 552 MS DOMINO 4008

BW	2.8
WW	57
YW	90
MM	35
M&G	75
UDDR	..	1.2
TEAT	1.3
FAT	-0.027
REA	0.45
MARB	..	-0.13
SCHB	105

C 105Y LADY DOMINO 3102

Horned Hereford Female | AHA# 43371906 | DOB 01.16.2013
 CL 1 DOMINO 929W
 CL 1 DOMINETTE 9140W 1ET
 GH RAMBO 279R
 C 552 MS DOMINO 4008

AI bred 03.27.2020 to BR Belle Air 6011; due 01.04.2021. Safe.

This is a great producing solid cow that you always find in the pasture. If you think this one is done producing great cattle think again. We feel the one she is getting ready to wean is her best yet. Rarely do you find a cow this age with these kind of EPD's. She has weaned 6 at 104 WWR and YWR of 102.



lot 37A

37A

C BELLE HEIRESS 0062
 Horned Hereford Female | AHA# 44122892 | DOB 01.05.2020
 BR BELLE AIR 6011
 C CJC 89T MISS MILES 4264 ET
 CL 1 DOMINO 105Y
 C MISS RAMBO 8034

BW	2.7
WW	59
YW	96
MM	35
M&G	89
UDDR	..	1.3
TEAT	1.3
FAT	0.003
REA	0.54
MARB	..	0.1
SCHB	118

C BELLE HEIRESS 0062

Horned Hereford Female | AHA# 44122892 | DOB 01.05.2020
 BR BELLE AIR 6011
 C CJC 89T MISS MILES 4264 ET
 CL 1 DOMINO 105Y
 C MISS RAMBO 8034

This female is so production oriented. She comes from a dam who has been a top producer for many years and by the way this one is built we feel she is destined to be a great cow. You will love her length of body and bold powerful hip. Her flawless EPD profile will give you a lot of mating flexibility.

BRED FEMALES ... All bred heifers carry a confirmed heifer calf pregnancy.

38

BW	1.8
WW	56
YW	90
MM	44
M&G	72
UDDR	1.3
TEAT	1.4
FAT	0.033
REA	0.42
MARB	0.26
SCHB	106

C 4038 BONNIE BELLE 9151 ET

Horned Hereford Female | AHA# 44019198 | DOB 01.12.2019

BR BELLE AIR 6011

BAR S LHF 028 240

BR BELLE 4082 ET

CL 1 DOMINO 105Y

C 105Y LADY DOMINO 4038

C 88X NOTICE ME 1311 ET

AI bred 04.01.2020 to CL 1 Domino 942G; due 01.09.2021. Safe.

What a way to start the bred heifer portion of this sale. This mating has produced some of our most sought after individuals. Full sister was among our top sellers in the heifer calf division last year. Full brothers have been among sale toppers and are working in such noted herds as Bowling Ranch, Rogan Herefords, W4, Cardinal Creek and Waibel. Impeccable EPD profile. Freckle faced, deep bodied and you can already see she will have a great udder. A definite donor prospect.



C 105Y Lady Domino 4038, dam of Lots 38 & 39.

39

BW	5.0
WW	72
YW	109
MM	42
M&G	114
UDDR	1.3
TEAT	1.3
FAT	-0.07
REA	0.76
MARB	0.06
SCHB	134

EXR LADY DOMINO 8247 ET

Horned Hereford Female | AHA# 43968871 | DOB 09.19.2018

C SPECIAL EDITION 6105 ET

CRR 5280

C 88X NOTICE ME 1311 ET

CL 1 DOMINO 105Y

C 105Y LADY DOMINO 4038

C 88X NOTICE ME 1311 ET

AI bred 04.01.2020 to Loewen Genesis G16 ET; due 01.09.2021. Safe.

Don't ever pass up a chance to own a daughter of 4038 and this one is tremendous. Lots of body depth, long spined, huge hindquarter. A real broody look but still maintains a feminine look. Among the leaders in the breed for growth, maternal and SCHB. We were able to obtain her from Express after they purchased some embryos and with her carrying a heifer calf by Genesis we sure hate to part with her. Without question one of the top donor prospects we have offered with a great disposition.



40

BW	3.9
WW	60
YW	89
MM	38
M&G	101
UDDR	1.2
TEAT	1.3
FAT	-0.077
REA	0.89
MARB	0.19
SCHB	117

C 6133 LADY HAWK 9216

Polled Hereford Female | AHA# 44019255 | DOB 02.04.2019

C 4212 BLACK HAWK 7057 ET

C BLACK HAWK DOWN ET

C 95T LADY TRUST 4212 ET

NJW 98S R117 RIBEYE 88X ET

C 1008 MILKY WAY 6133 ET

HHR PAY IN GOLD 1008X ET

AI bred 03.31.2020 to C CJC Belle Heir ET; due 01.08.2021. Safe.

If it wasn't for the fact that we are committed to sell all of these early bred heifers carrying heifer calves, this one would not leave this ranch. She has the pedigree, phenotype, performance and EPD profile to make an elite donor. Her sire topped our 2018 sale and resides at Copper Creek in Canada. Her dam was Bowling Ranches selection at \$54,000 for half interest last fall. A maternal sister by Black Hawk Down is a rising star in our donor program.



C 1008 Milky Way 6133 ET, dam of Lot 40.

BRED FEMALES



C 88X Ribeye Lady 2052,
dam of Lot 41.

41

BW	3.5
WW	53
YW	76
MM	27
M&G	73
UDDR ..	1.4
TEAT	1.4
FAT	0.003
REA	0.36
MARB ..	0.26
\$CHB....	83

C 2052 LADY BLACK HAWK 8324 ET

Horned Hereford Female | AHA# 43966933 | DOB 08.23.2018

C BLACK HAWK DOWN ET

WLB WINCHESTER POWERBALL 27A
BR BAILEE 1066 ET

C 88X RIBEYE LADY 2052

NJW 98S R117 RIBEYE 88X ET
C MS OUTCROSS 0201 ET

AI bred 04.01.2020 to Loewen Genesis G16 ET; due 01.09.2021. Safe.

As good as this offering is you won't get any argument from us if you want to call this one the best. Real cow power in this one. Black Hawk Down daughters are excellent females and the power cow 2052 on the bottom side. A full sister a year older is in our donor pen. A big powerful heifer that has donor potential with style, performance and pedigree. Carrying a heifer calf by Genesis!



C R98 Miles 6303 ET,
dam of Lot 42.

42

BW	4.7
WW	66
YW	106
MM	35
M&G	89
UDDR ..	1.2
TEAT	1.2
FAT	-0.07
REA	0.58
MARB ..	0.11
\$CHB....	132

C BLACK HAWK LASS 9026

Horned Hereford Female | AHA# 44019083 | DOB 01.04.2019

C BLACK HAWK DOWN ET

WLB WINCHESTER POWERBALL 27A
BR BAILEE 1066 ET

C R98 MILES 6303 ET

C MILES MCKEE 2103 ET
-S M326 LADY ADV 176L R98 ET

AI bred 03.31.2020 to C 4038 Bell Air 8108 ET; due 01.08.2021. Safe.

Lots of cow power in this females pedigree. Black Hawk Down daughters are making great young cows and 6303 is a top Miles McKee daughter going back to the great R98. Excellent growth, maternal and note she is in the top 1% for \$CHB. Dark red, red necked and even red hooves.



C 812U Miss Miles 4196 ET,
dam of Lot 43.

43

BW	5.1
WW	58
YW	79
MM	35
M&G	71
UDDR ..	1.4
TEAT	1.5
FAT	-0.007
REA	0.44
MARB ..	0.22
\$CHB....	106

EXR MISS MILES 8245 ET

Horned Hereford Female | AHA# 43968869 | DOB 09.15.2018

C SPECIAL EDITION 6105 ET

CRR 5280
C 88X NOTICE ME 1311 ET

C 812U MISS MILES 4196 ET

C MILES MCKEE 2103 ET
CL 1 DOMINETTE 812U 1ET

AI bred 03.31.2020 to Loewen Genesis G16 ET; due 01.08.2021. Safe.

This heifer will sure have lots of friends sale day! Dark cherry red, bold sprung and perfect in her structure. 100% eye pigment, red to the ground. Another female we purchased back from Express from embryos purchased through our fall sale. Full blood sisters have been among the sale toppers in previous sales at \$35,000, \$39,000 and \$21,000 respectively. This is already a massive powerful female. Her mother is one of the most impressive individuals on the ranch. Excellent maternal and carcass and bred to Genesis!

44**C BAR1 CANDY BELL 8341 ET**

Horned Hereford Female | AHA# 43966949 | DOB 08.23.2018

BW	2.6
WW	55
YW	86
MM	42
M&G	75
UDDR ..	1.3
TEAT	1.3
FAT	0.043
REA	0.39
MARB ..	0.35
SCHB....	95

BR BELLE AIR 6011

BAR S LHF 028 240

BR BELLE 4082 ET

C CANDY CANE 4030 ET

NJW 98S R117 RIBEYE 88X ET

HHR PAY IN GOLD 1008X ET

AI bred 04.01.2020 to Loewen Genesis G16 ET; due 01.09.2021. Safe.

Full sister to the 2020 Denver Reserve Champion bull. Dam Candy Cane was also the Denver Reserve Champion female and Champion at Fort Worth and Reno. Sired by the two-time Denver Champion and Supreme Champion. Super feminine and cowy made, long strided and incredibly sound. Bred in the purple as well as a super EPD profile. The heifer calf she is carrying by Genesis also enhances the value here!



C BAR1 Candy Belle 9036, full brother to Lot 44.

45**C BAR1 CANDY 9228 ET**

Polled Hereford Female | AHA# 44019264 | DOB 02.11.2019

BW	3.5
WW	62
YW	93
MM	40
M&G	77
UDDR ..	1.3
TEAT	1.2
FAT	-0.047
REA	0.39
MARB ..	-0.05
SCHB....	83

WLB MR CANADA 10Z 15B

WLB WINCHESTER ANSER 90X 10Z

REMITALL GRAVES JUNO 204S

C CANDY CANE 4030 ET

NJW 98S R117 RIBEYE 88X ET

HHR PAY IN GOLD 1008X ET

AI bred 04.01.2020 to C 4038 Bell Air 8108 ET; due 01.09.2021. Safe.

A dark red young female with 100% pigment and very angular up through her front end. One of the most attractive eye catching females in the pen. She also has lots of base width. A maternal sister to the Denver Reserve Champion bull.



C Candy Cane 4030 ET, dam to Lots 44 & 45.

46**C SULL EYE CANDYS BELLE 9227 ET**

Horned Hereford Female | AHA# 44019263 | DOB 02.10.2019

BW	2.3
WW	60
YW	93
MM	45
M&G	96
UDDR ..	1.3
TEAT	1.3
FAT	-0.027
REA	0.4
MARB ..	0.33
SCHB....	102

BR BELLE AIR 6011

BAR S LHF 028 240

BR BELLE 4082 ET

C EYE CANDY 2079

NJW 98S R117 RIBEYE 88X ET

HHR PAY IN GOLD 1008X ET

AI bred 04.01.2020 to CL 1 Domino 942G; due 01.09.2021. Safe.

An own daughter of Eye Candy, the National Champion female as a heifer calf! This Belle Air daughter has a super EPD profile. She is long fronted, feminine, red necked and ring eyed. She should be a big time producer with both sire and dam being national champions. One of the youngest bred heifers to sell.



BRED FEMALES



47

BW	1.2
WW	56
YW	72
MM	30
M&G	82
UDDR ..	1.4
TEAT	1.4
FAT	0.003
REA	0.55
MARB ..	0.01
SCHB....	106

C 1008X MISS MILES 9047 ET

Polled Hereford Female | AHA# 44019104 | DOB 01.04.2019

C DOUBLE YOUR MILES 6077 ET

CRR 5280
C 88X NOTICE ME 1311 ET
C -S PURE GOLD 98170
RR BONDED LADY P824

HHR PAY IN GOLD 1008X ET

AI bred 03.31.2020 to C CJC Belle Heir ET; due 01.08.2021. Safe.

A moderate framed, deep bodied heifer that is very correct, 100% eye pigment, and real neat fronted. A maternal sister to Eye Candy and Candy Cane. She has that balanced look with tremendous fleshing ability and forerib design that we are accustomed to seeing with Double Your Miles daughters.



HRR Pay in Gold 1008X ET, dam of Lot 47.



48

BW	2.3
WW	63
YW	93
MM	37
M&G	83
UDDR ..	1.4
TEAT	1.5
FAT	0.003
REA	0.62
MARB ..	0.01
SCHB....	107

C 4067 LADY SPOT ON 8363 ET

Horned Hereford Female | AHA# 43966968 | DOB 09.18.2018

C SPOT ON 6128 ET

CRR 5280
C 88X NOTICE ME 1311 ET
NJW 73S W18 HOMETOWN 10Y ET
CL 1 DOMINETTE 440P 1ET

C 10Y 440 LADY DOM 4067 ET

AI bred 04.01.2020 to C CJC Belle Heir ET; due 01.09.2021. Safe.

The Spot On daughters are making exceptional cows and this one will be no exception as she is an own daughter of our elite donor 4067. Note the great old 440 Cooper cow on the bottomsides. If you are looking for cow power with tremendous build and design this is your beast. You could build a herd from this mold.



C 10Y 440 Lady Dom 4067 ET, dam of Lots 48 & 49.



49

BW	2.8
WW	58
YW	94
MM	32
M&G	88
UDDR ..	1.4
TEAT	1.5
FAT	0.023
REA	0.38
MARB ..	0.05
SCHB....	81

C 4067 6110 LADY 9147 ET

Horned Hereford Female | AHA# 44019195 | DOB 01.12.2019

C 2052 5280 LAD 6110 ET

CRR 5280
C 88X RIBEYE LADY 2052
NJW 73S W18 HOMETOWN 10Y ET
CL 1 DOMINETTE 440P 1ET

C 10Y 440 LADY DOM 4067 ET

AI bred 03.31.2020 to C CJC Belle Heir ET; due 01.08.2021. Safe.

A female stacked with some of the elite females in the breed. 2052, 4067 and Cooper 440 all in one package. An elegant made female that is hard to fault. Nice structure, moderate framed with lots of rib and capacity. Note the mating to Belle Heir.



50

BW	3.9
WW	64
YW	87
MM	35
M&G	64
UDDR ..	1.3
TEAT	1.4
FAT	0.043
REA	0.45
MARB ..	0.4
SCHB....	100

C 6245 LADY EDITION 9152 ET

Horned Hereford Female | AHA# 44019199 | DOB 01.13.2019

C SPECIAL EDITION 6105 ET

CRR 5280
 C 88X NOTICE ME 1311 ET
 NJW 98S R117 RIBEYE 88X ET
 C 10Y 440 LADY DOM 4067 ET

C 88X RIBEYE LADY 6245

AI bred 03.31.2020 to BR Belle Air 6011; due 01.08.2021. Safe.

If you would see this females mother in production it would sell you on this one! She has a great udder and super feminine. Mating her to Special Edition was a logical choice as his daughters are real stout. Bred to Belle Air, the two time Denver Champion.



C 88X Ribeye Lady 6245, dam of Lot 50.

51

BW	3.8
WW	64
YW	94
MM	35
M&G	77
UDDR ..	1.3
TEAT	1.4
FAT	0.013
REA	0.58
MARB ..	0.34
SCHB....	107

C 4208 SPECIAL LADY 8318 ET

Horned Hereford Female | AHA# 43966927 | DOB 08.22.2018

C SPECIAL EDITION 6105 ET

CRR 5280
 C 88X NOTICE ME 1311 ET
 NJW 98S R117 RIBEYE 88X ET
 RPH MAIDEN 95T

C 95T 88X RIBEYE LADY 4208 ET

AI bred 04.01.2020 to C CJC Belle Heir ET; due 01.09.2021. Safe.

The young Special Edition females are making great cows and this one should be no exception. Big goggle eyes and extreme body length and depth. Powerful in her structure. Have to love the growth, maternal and carcass numbers on this one. Her mother has a picture perfect udder. The mating to Belle Heir is an extra bonus as his first set of calves are exceptional.



C 95T 88X Ribeye Lady 4208 ET, dam of Lot 51.

52

BW	1.4
WW	54
YW	88
MM	20
M&G	100
UDDR ..	1.5
TEAT	1.5
FAT	-0.017
REA	0.61
MARB ..	0.04
SCHB....	115

C CJC 4264 LADY CANADA 8388

Polled Hereford Female | AHA# 43966990 | DOB 10.28.2018

WLB MR CANADA 10Z 15B

WLB WINCHESTER ANSER 90X 10Z
 REMITALL GRAVES JUNO 204S
 C MILES MCKEE 2103 ET
 TH 16G 20N GEMINI 89T

C CJC 89T MISS MILES 4264 ET

AI bred 03.31.2020 to EFBEEF BR Validated B413; due 01.08.2021. Safe.

A maternal sister to our great young breeding bull Belle Heir. A long bodied female with lots of growth and performance while still maintaining plenty of femininity. This one is so sound structured and flexible at the ground. She looks like she will have an incredible udder.



C CJC 89T Miss Miles 4264 ET, dam of Lot 52.

BRED FEMALES



53
GE EPO

BW	0.8
WW	53
YW	80
MM	42
M&G	96
UDDR ..	1.1
TEAT	1.2
FAT	0.093
REA	0.15
MARB ..	0.65
SCHB....	82

C 6078 BONNIE BELLE 9149 ET

Polled Hereford Female | AHA# 44019196 | DOB 01.12.2019

BR BELLE AIR 6011

BAR S LHF 028 240
BR BELLE 4082 ET

C 88X ENCORE LADY 6078

KCF BENNETT ENCORE Z311 ET
C 88X RIBEYE LADY 4088

AI bred 03.31.2020 to BEHM 100W Cuda 504C; due 01.08.2021. Safe.

It seems repetitive but another female loaded with elite females all the way through the pedigree. All three of the cows on the bottomside have been donor cows for us clear back to the 1290 cow and her mother was Notice Me! We have always stressed maternal excellence in our program.



C 88X Encore Lady 6078,
dam of Lot 53.



54
GE EPO

BW	5.3
WW	65
YW	106
MM	23
M&G	95
UDDR ..	1.3
TEAT	1.4
FAT	0.003
REA	0.51
MARB ..	-0.08
SCHB....	107

C BAR1 BAILEE CANADA LASS 9226 ET

Polled Hereford Female | AHA# 44069325 | DOB 02.10.2019

WLB MR CANADA 10Z 15B

WLB WINCHESTER ANSER 90X 10Z
REMITALL GRAVES JUNO 204S

BR BAILEE 1066 ET

DM BR SOONER
BR GABRIELLE 508Z

AI bred 03.31.2020 to C 4038 Bell Air 8108 ET; due 01.08.2021. safe.

One of the youngest bred heifers and an own daughter of Bailee! She is a bit more moderate in size and looks to be the kind that can survive on very little. Lots of body depth and volume and has lots of hip. The Mr Canada daughters are neat uddered. Top end growth, udder and SCHB.



BR Bailee 1066 ET,
dam of Lot 54.



55
GE EPO

BW	4.5
WW	60
YW	82
MM	26
M&G	76
UDDR ..	1.3
TEAT	1.3
FAT	-0.007
REA	0.51
MARB ..	0.05
SCHB....	112

C CJC NOTICE ME 8334 ET

Polled Hereford Female | AHA# 43966942 | DOB 08.24.2018

CRR 5280

CRR 719 CATAPULT 109
CRR 435 KELLY 178

C 88X NOTICE ME 1313 ET

NJW 98S R117 RIBEYE 88X ET
C NOTICE ME ET

AI bred 03.31.2020 to EFBEEF BR Validated B413; due 01.08.2021. Safe.

Another female with a time proven pedigree. A full blood sister to Special Edition, Double Your Miles, Diversified, Spot On and numerous other bulls as well as full blood sisters becoming donors in several noted herds. A complete made, moderate framed female with a nice elegant look.



C 88X Notice Me 1313 ET,
dam of Lot 55.

56

BW 2.6
 WW 63
 YW 91
 MM 29
 M&G 99
 UDDR .. 1.4
 TEAT 1.5
 FAT 0.003
 REA 0.29
 MARB .. -0.08
 SCHB.... 88

C SG MISS CANADA 8379

Polled Hereford Female | AHA# 43966983 | DOB 09.25.2018

WLB MR CANADA 10Z 15BWLB WINCHESTER ANSER 90X 10Z
REMITALL GRAVES JUNO 204S**C POWERCAT LADY 5124 ET**WLB WINCHESTER POWERBALL 27A
BR BAILEE 1066 ET

AI bred 04.02.2020 to C CJC Belle Heir ET; due 01.10.2021. Safe.

Lots of Canadian breeding here. Dam is a full sister to Black Hawk Down. Moderate birth and explosive growth figures.

**57**

BW 3.8
 WW 62
 YW 106
 MM 27
 M&G 104
 UDDR .. 1.3
 TEAT 1.3
 FAT 0.023
 REA 0.32
 MARB .. 0.21
 SCHB.... 98

C 6110 REGAL LASS 9050

Horned Hereford Female | AHA# 44019107 | DOB 01.04.2019

C 2052 5280 LAD 6110 ETCRR 5280
C 88X RIBEYE LADY 2052
C CJC ILR REGAL 3174 ET**C X325 REGAL QUEEN 6214**

GRANDVIEW CMR 156T LADY X325

AI bred 04.01.2020 to C 4038 Bell Air 8108 ET; due 01.09.2021. Safe.

A daughter of 6110 that is a proven herd sire for Bowling Ranch, OK. Her dam is a power cow that transmits lots of growth to her offspring as noted by this females growth EPD's and individual ratios. Wide pinned and big topped with extra muscle shape and yet very angular and feminine. Grand dam X325 was one of our selections at the famous CMR dispersion.

C 2052 Lad 6110 ET,
sire of Lot 57.**58**

BW 6
 WW 69
 YW 108
 MM 25
 M&G 96
 UDDR .. 1.2
 TEAT 1.1
 FAT 0.003
 REA 0.64
 MARB .. 0.2
 SCHB.... 134

C LADY SPECIAL 8331

Polled Hereford Female | AHA# 43966940 | DOB 08.23.2018

C SPECIAL EDITION 6105 ETCRR 5280
C 88X NOTICE ME 1311 ET
NJW 73S W18 HOMETOWN 10Y ET
-S LADY ADVANCE 176L R111 ET**C R111 HOMETOWN LADY 3264 ET**

AI bred 04.01.2020 to C 4038 Bell Air 8108 ET; due 01.09.2021. Safe.

Here is a powerfully constructed female, long spined, long hip and stands down on lots of bone. Tremendous growth figures as well as carcass and SCHB. Freckle faced and excellent pigment.

-S Lady Advance 176L R111 ET,
maternal grandam of Lot 58.

BRED FEMALES



59

BW	4.7
WW	73
YW	111
MM	28
M&G	96
UDDR ..	1.3
TEAT	1.1
FAT	-0.007
REA	0.63
MARB ..	0-0.19
SCHB....	110

C MISS CANADA 8358

Polled Hereford Female | AHA# 43966963 | DOB 09.11.2018

WLB MR CANADA 10Z 15B

WLB WINCHESTER ANSER 90X 10Z
REMITALL GRAVES JUNO 204S

BR MISTI 6086

ATLAS 66T MR HELTON 150Y ET
BR MISTI 3A24

AI bred 04.02.2020 to BR Belle Air 6011; due 01.10.2021. Safe.

This red necked heifer is one of the big bodied, high performance females in the entire offering. 100% eye pigment, freckle udded, stands down on lots of bone, exceptional volume and super growth. Phenotypically one of the most elite females in the offering. She could make some dominate show heifers.



WLB Mr Canada 10Z 15B,
sire of Lot 59.



60

BW	3.8
WW	59
YW	90
MM	39
M&G	68
UDDR ..	1.2
TEAT	1.2
FAT	-0.047
REA	0.6
MARB ..	0.09
SCHB....	123

C BAR1 BLACK HAWK LASS 9052

Polled Hereford Female | AHA# 44019109 | DOB 01.05.2019

C BLACK HAWK DOWN ET

WLB WINCHESTER POWERBALL 27A
BR BAILEE 1066 ET

C BAR ONE CANDYCANE 7142 ET

C ETF WILDCAT 4248 ET
C CANDY CANE 4030 ET

AI bred 03.31.2020 to C CJC Belle Heir ET due 01.08.2021, Safe.

If this one doesn't get your attention before you see them she will in person. She was the easiest female to picture in the entire group. A Black Hawk Down daughter with top growth, maternal and note the outstanding index figures. Maternal grand dam is the Champion female Candy Cane that is now producing Champions!



C Black Hawk Down ET,
sire of Lot 60.



61

BW	4.9
WW	57
YW	83
MM	20
M&G	92
UDDR ..	1.2
TEAT	1.2
FAT	-0.007
REA	0.4
MARB ..	-0.07
SCHB....	102

C KATIES DOUBLE LASS 9110

Polled Hereford Female | AHA# 44019161 | DOB 01.09.2019

C DOUBLE YOUR MILES 6077 ET

CRR 5280
C 88X NOTICE ME 1311 ET

C KLC R98 VIC 4428 ET

GRANDVIEW VIC H132 23G 4003 ET
-S M326 LADY ADV 176L R98 ET

AI bred 04.01.2020 to C CJC Belle Heir ET; due 01.09.2021. Safe.

Deep heifer that is nice sized, perfect structure and cowy. Looks like the kind that will keep you in the cattle business. Great shoulder design and blends into her fore rib. Katie hates to part with any of her cows but this one is carrying a heifer calf so she doesn't have a choice on this one!



-S M326 Lady Adv 176L R98 ET,
maternal grandam of Lot 61.

62

BW 2.7
 WW 63
 YW 94
 MM 34
 M&G 104
 UDDR .. 1.3
 TEAT 1.3
 FAT -0.087
 REA 0.74
 MARB .. 0.24
 SCHB.... 133

C 7057 LADY HAWK 9144

Polled Hereford Female | AHA# 44019193 | DOB 01.11.2019

C 4212 BLACK HAWK 7057 ET

C BLACK HAWK DOWN ET
 C 95T LADY TRUST 4212 ET
 C MILES MCKEE 2103 ET
 C MISS RAMBO 8058

C MISS MILES MCKEE 6231

AI bred 04.01.2020 to EFBEEF BR Validated B413; due 01.09.2021. Safe.

What a great set of figures this young female has. Top 10% in numerous traits. We are anxious to get these 7057 daughters in production. He is a massive young sire for Copper Creek in Canada. You have to appreciate the style, balance and correctness. Very elongated through her front third and then displays a big long hip.

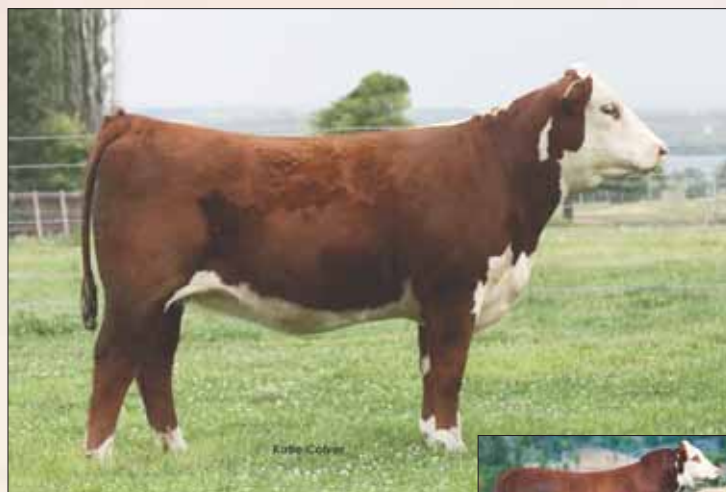

C 4212 Black Hawk 7057 ET, sire of Lot 62.

63

BW 0.4
 WW 63
 YW 81
 MM 32
 M&G 61
 UDDR .. 1.4
 TEAT 1.3
 FAT 0.023
 REA 0.61
 MARB .. 0.31
 SCHB.... 119

C DOUBLE MILES LASS 9175

Horned Hereford Female | AHA# 44019220 | DOB 01.21.2019

C DOUBLE YOUR MILES 6077 ET

CRR 5280
 C 88X NOTICE ME 1311 ET
 NJW 98S R117 RIBEYE 88X ET
 C NOTICE ME ET

C 88X NOTICE ME 1315 ET

AI bred 03.31.2020 to BR Belle Air 6011; due 01.08.2021. Safe.

A dark cherry red highly pigmented female that is extremely long bodied. Her mother is an ideal female and a full sister to Miles McKee. She is now a donor for Christensen Genetics. Take note of this females EPD profile. It is outstanding across the board.



C 88X Notice Me 1315 ET, dam of Lot 63.

64

BW 4.7
 WW 62
 YW 96
 MM 34
 M&G 88
 UDDR .. 1.2
 TEAT 1.2
 FAT 0.043
 REA 0.43
 MARB .. 0.30
 SCHB.... 103

C BONNIE BELLE 9189

Horned Hereford Female | AHA# 44019232 | DOB 01.28.2019

BR BELLE AIR 6011

BAR S LHF 028 240
 BR BELLE 4082 ET
 C 2052 4003 VIC 5192 ET
 C 4191 MISS ADV 9221

C 5192 LADY VIC 7204

AI bred 04.01.2020 to CL 1 Domino 942G; due 01.09.2021. Safe.

Love the way this heifers head comes out high out of her shoulder and gives you great look up through her front end. Lots of body length, bone and structurally correct. Lots of great uddered females in this pedigree.



BRED FEMALES



65

GE EPO
 BW 5.4
 WW 74
 YW 110
 MM 33
 M&G 109
 UDDR .. 1.2
 TEAT ... 1
 FAT -0.057
 REA 0.25
 MARB .. -0.04
 SCHB.... 94

C CANADA LASS 9210

Polled Hereford Female | AHA# 44019250 | DOB 02.03.2019

WLB MR CANADA 10Z 15B

WLB WINCHESTER ANSER 90X 10Z
 REMITALL GRAVES JUNO 204S
 ATLAS 66T MR HELTON 150Y ET
 BR TERRI 3A06 ET

BR TERRI 6071

AI bred 03.31.2020 to C 4038 Bell Air 8108 ET; due 01.08.2021. Safe.

Love the pigment and the style and eye appeal. She is very angular, extreme body length. Actual performance is exceptional with a WWR of 107 and YWR of 108. Note that she is one of the youngest females in the bred heifer division.



WLB Mr Canada 10Z 15B,
 sire of Lots 65 & 66.



66

GE EPO
 BW 3.8
 WW 60
 YW 94
 MM 23
 M&G 84
 UDDR .. 1.4
 TEAT 1.3
 FAT 0.043
 REA 0.29
 MARB .. -0.06
 SCHB.... 87

C CANADA LASS 9231

Polled Hereford Female | AHA# 44019266 | DOB 02.13.2019

WLB MR CANADA 10Z 15B

WLB WINCHESTER ANSER 90X 10Z
 REMITALL GRAVES JUNO 204S
 KCF BENNETT ENCORE Z311 ET
 C NOTICE ME TOO ET

C 5219 ENCORE LASS 6246 ET

AI bred 04.01.2020 to BR Belle Air 6011; due 01.09.2021. Safe.

Long, level, pigment on udder and great udder design. Note the young age of this cherry red heifer.



67

GE EPO
 BW 4.2
 WW 57
 YW 77
 MM 35
 M&G 78
 UDDR .. 1.2
 TEAT ... 1.2
 FAT -0.027
 REA 0.56
 MARB .. -0.11
 SCHB.... 110

C VALENTINE 9233

Polled Hereford Female | AHA# 44019268 | DOB 02.15.2019

C DOUBLE YOUR MILES 6077 ET

CRR 5280
 C 88X NOTICE ME 1311 ET
 CL 1 DOMINO 105Y
 C 88X RIBEYE LADY 2076

C 105Y LADY DOMINO 4034

AI bred 04.01.2020 to C CJC Belle Heir ET; due 01.09.2021. Safe.

You won't find a better udder on a Hereford female than what this heifers mother has and with lots of milk. WWR of 116. These females carrying the service of Belle Heir will surely enhance their value as his calf crop is tremendous. She could slip under the radar in this tremendous offering.



C 105Y Lady Domino 4034,
 dam of Lot 67.

ANGUS OPEN HEIFERS

68

CCC WINNIE EXPRESS 9173

Angus Female | AAA# 19562062 | DOB 08.27.2019

CONLEY EXPRESS 7211

EXAR WINNIE 7790

SMA WATCHOUT 482
DPL SANDY 3040
EXAR BLUE CHIP 1877B
EXAR WINNIE 5291

A female loaded with great show cattle both sides of her pedigree. With a bit more time by this fall and winter this female could be a force. She has all the right pieces and is ready to roll. Great hip and hind leg with elite look through her front third.



BW	4.9
WW	65
YW	104
MILK	19
CEM	6
MATWT	79
SC	0.04
WS	48
FS	75
GS	46
BS	121

69

CCC PRINCESS EXPRESS 9164

Angus Female | AAA# 19562061 | DOB 08.20.2019

CONLEY EXPRESS 7211

EXAR PRINCESS 7814

SMA WATCHOUT 482
DPL SANDY 3040
PVF INSIGHT 0129
EXAR PRINCESS 9443

Another fall age daughter of Conley Express with the Princess Insight combination on the bottom side. She has a great look with presence and style. We look for her to really come on in the next couple months. She has a great neck with lots of balance and eye appeal.



BW	3.3
WW	60
YW	98
MILK	18
CEM	4
MATWT	78
SC	0.29
WS	46
FS	85
GS	37
BS	122



ANGUS OPEN HEIFERS



70

CCC LADY KNOW HOW 9163

Angus Female | AAA# 19559794 | DOB 08.20.2019

BW	-0.4
WW	53
YW	105
MILK	25
CEM	14
MATWT	-
SC	-
WS	50
FS	101
GS	55
BS	155

HOOVER KNOW HOW

CCC DUTIFUL LADY 6101

HOOVER NO DOUBT
BLKCP EMPRESS ELLSTON L265
R B TOUR OF DUTY 177
CCC CONFIDENCE LADY 4012

Here is a female that not only has the look of a show heifer but she also has the EPD profile that is in demand. She would be a great herd builder for a young junior that could have some fun with a show heifer but then have a money maker on your hands. She is great in her lines and has a perfect hip and hind leg.



71

CCC KNOW HOW HOLLY 0079

Angus Female | AAA# 19778437 | DOB 01.09.2020

BW	0.2
WW	62
YW	120
MILK	25
CEM	12
MATWT	72
SC	1.32
WS	60
FS	110
GS	62
BS	172

HOOVER KNOW HOW

CCC UPSHOT GAL 3095

HOOVER NO DOUBT
BLKCP EMPRESS ELLSTON L265
EXAR UPSHOT 0562B
CCC MS DIRECT 6044

One of the most massive bodied, heavy structured females in our entire 2020 crop. She is a standout with tons of performance, bone and base width. Her mother has been a big time producer and this may be her best yet. We will retain the cow in our herd but we wanted you to have a crack at one of our best heifer calves we have produced.



PAIRS

72

CCC YETI LASS 8007

Angus Female | AAA# 19195131 | DOB 12.30.2017

BW	1.1
WW	77
YW	134
MILK	22
CEM	12
MATWT		102
SC	0.66
WS	61
FS	97
GS	45
BS	142

PAHR YETI B5

BASIN PAYWEIGHT 1682
PAHR RITA Q28 OF 0151 9Q20
CONNEALY BLACK GRANITE
CCC MOUNTAIN LADY 2033

CCC GRANITE LADY 6054

AI bred 04.24.2020 to Connealy Treasure 558H; due 02.01.2021. Safe.

When we decided to add some Angus pairs to the offering and made the commitment to offer our best this one was the first to be sorted off for the auction. We flushed this female this spring for numerous reasons. First we went into the first calf heifers and picked the heifer with the best structure design and quality then we looked at the numbers and this one came to the top of the list. Sky is the limit for this kind of cattle. She offers so much versatility when you go to mate her because she covers the whole field.



lot 72



lot 72A

72A

CCC BONNIE BANKROLL 0012

Angus Female | AAA# 19778384 | DOB 12.26.2019

BW	-2.7
WW	61
YW	114
MILK	18
CEM	14
MATWT		90
SC	0.85
WS	55
FS	93
GS	45
BS	138

BARSTOW BANKROLL B73

BARSTOW CASH
BARSTOW MISS DIANNA Z25
PAHR YETI B5
CCC GRANITE LADY 6054

CCC YETI LASS 8007

This Bankroll x Yeti mating has sure seemed to work. We have a three-quarter brother to this female that will be in the top five Angus bulls sold this spring. This pair in general has as much quality as we can offer. This heifer calf has the lines and the look to be every bit as good as her mother and that is a bold statement.

73

CCC RESOURCE RITA 8149

Angus Female | AAA# 19193906 | DOB 01.31.2018

BW	1.8
WW	66
YW	120
MILK	19
CEM	8
MATWT		63
SC	0.77
WS	56
FS	88
GS	34
BS	122

S A V RESOURCE 1441

RITO 707 OF IDEAL 3407 7075
S A V BLACKCAP MAY 4136
CONNEALY FINAL PRODUCT
CCC PIONEER LADY 2045

CCC PRODUCT LADY 4007

AI bred 04.22.2020 to Connealy Treasure 558H; due 01.30.2021. Safe.

Big time power and muscle shape in this female. She is wide pinned and big hiped with great performance numbers and Ribeye EPD that would rank her among the breeds elite. These Resource daughters will keep you in the business with great foot structure and added muscle shape. She is only a two-year-old and we could see this being one powerful cow in the near future.



lot 73



lot 73A

73A

CCC PLAYBOOK PAULA 0117

Angus Female | AAA# 19778465 | DOB 01.15.2020

BW	-0.3
WW	61
YW	108
MILK	27
CEM	13
MATWT		-
SC	-
WS	64
FS	90
GS	37
BS	127

TEX PLAYBOOK 5437

BASIN PAYWEIGHT 1682
RITA 1C43 OF 9M26 COMPLETE
S A V RESOURCE 1441
CCC PRODUCT LADY 4007

CCC RESOURCE RITA 8149

This is a well made heifer calf with lots of balance and great structure. She blends in so nice through her rib cage and has a great look from the side. We feel this one has huge potential especially when you consider who her parents are.

PAIRS



lot 74

74

BW	0.6
WW	72
YW	126
MILK	30
CEM	13
MATWT	51
SC	0.91
WS	78
FS	119
GS	47
BS	166

CCC PIPER NATURAL 8046

Angus Female | AAA# 19196286 | DOB 01.08.2018

MYTTY NATURAL

S A V RESOURCE 1441
MYTTY PRIMROSE LADY 1025
EXAR CONSENSUS 2746B
MALSONS PRIMROSE 153X

CCC PIPER BLACKBERRY 5103

AI bred 04.02.2020 to Connealy King Air; due 01.10.2021. Safe.

Massive EPD profile here that should light a seedstock producer up. She would mate well with about any sire you choose but we feel the mating with King Air will be just right. She is one of those unique breeding tools that seldom combine IMF and REA into one. This cow is long, level, and stylish from the side.



lot 74A

74A

BW	-0.7
WW	73
YW	124
MILK	26
CEM	14
MATWT	-
SC	-
WS	76
FS	106
GS	53
BS	158

CCC BOMBER BONNIE 0135

Angus Female | AAA# 19779351 | DOB 01.23.2020

CASINO BOMBER N33

KM BROKEN BOW 002
CASINO ANNIE K48
MYTTY NATURAL
CCC PIPER BLACKBERRY 5103

CCC PIPER NATURAL 8046

Long, level spined female with an attractive look. She has a remarkable set of EPD's to work with and should add value to any sire.



lot 75

75

BW	1.4
WW	71
YW	126
MILK	22
CEM	8
MATWT	74
SC	0.29
WS	71
FS	116
GS	37
BS	153

CCC INSIGHT LASS 6149

Angus Female | AAA# 18513156 | DOB 03.04.2016

PVF INSIGHT 0129

S A V BRILLIANCE 8077
PVF MISSIE 790
CONNELLY FINAL PRODUCT
CCC ABBY LADY 2004

CCC PRODUCT LADY 4002

Pasture bred 05.09.2020 to Connealy Treasure 558H; due 02.16.2021. Safe.

Stout featured power cow here with breed leading performance and REA. This kind of cattle mate so well with the sires that are popular in today's industry. She provides all the punch and power you will ever need. She is most impressive in person.



lot 75A

75A

BW	1.7
WW	64
YW	109
MILK	20
CEM	8
MATWT	82
SC	0.35
WS	57
FS	94
GS	41
BS	135

CCC CONNIE 0090

Angus Female | AAA# 19778446 | DOB 01.10.2020

CONLEY EXPRESS 7211

SMA WATCHOUT 482
DPL SANDY 3040
PVF INSIGHT 0129
CCC PRODUCT LADY 4002

CCC INSIGHT LASS 6149

We feel this one has the tools to compete on a big stage. Great body shape and depth with an awesome shoulder and neck. We would love for a junior to grab ahold of this one and go have some fun. Her mother is a big stout power cow so this one should be fun for a long time.

76**CCC PRODUCT LADY 4101**

Angus Female | AAA# 17966039 | DOB 01.21.2014

BW 0.2
 WW 63
 YW 108
 MILK 26
 CEM 12
 MATWT 50
 SC 0.39
 W\$ 71
 F\$ 90
 G\$ 23
 B\$ 112

CONNEALY FINAL PRODUCT

CONNEALY PRODUCT 568
 EBONISTA OF CONANGA 471
 S A V BRAND NAME 9115
 CCC MS FORESIGHT 7059

CCC LADY BRAND 2060

AI bred 04.03.2020 to Square B True North 8052; due 01.11.2021.
 Safe.

Great looking cow here with great lines and extension. She is perfect hiped and gives you a great look from every angle. This is what an Angus cow should look like.



lot 76

76A**CCC NATURAL GAL 0048**

Angus Female | AAA# 19778413 | DOB 01.04.2020

BW 2.2
 WW 71
 YW 125
 MILK 28
 CEM 10
 MATWT 61
 SC 0.57
 W\$ 72
 F\$ 108
 G\$ 31
 B\$ 139

MYTTY NATURAL

S A V RESOURCE 1441
 MYTTY PRIMROSE LADY 1025
 CONNEALY FINAL PRODUCT
 CCC LADY BRAND 2060

CCC PRODUCT LADY 4101

Incredible body mass and performance here. She will be able to add so much substance and true muscle shape to a mating. One of the true brood cows in the making here. She is one you truly have to see in person to appreciate her kind.



lot 76A

77**CCC BIG SKY LADY 6020**

Angus Female | AAA# 18513038 | DOB 01.02.2016

BW 0.7
 WW 60
 YW 107
 MILK 21
 CEM 14
 MATWT 54
 SC 1.02
 W\$ 55
 F\$ 79
 G\$ 37
 B\$ 116

MUSGRAVE BIG SKY

CONNEALY EARNAN 076E
 SAV PRIMROSE 7861
 CONNEALY FINAL PRODUCT
 CCC ABERDEEN LADY 1082

CCC PRODUCT LADY 3020

AI bred 04.11.2020 to Connealy Treasure 558H; due 01.19.2021.
 Safe.

We flushed this Big Sky daughter as a first calf heifer primarily because we were so impressed with her bone and foot structure. We feel this is the kind that can fix problems rather than create more. Tons of body mass and substance with extra muscle.



lot 77

77A**CCC KNOW HOW LASS 0108**

Angus Female | AAA# 19778458 | DOB 01.13.2020

BW 2.4
 WW 62
 YW 120
 MILK 22
 CEM 12
 MATWT -
 SC 1.53
 W\$ 49
 F\$ 104
 G\$ 52
 B\$ 156

HOOVER KNOW HOW

HOOVER NO DOUBT
 BLKCP EMPRESS ELLSTON L265
 MUSGRAVE BIG SKY
 CCC PRODUCT LADY 3020

CCC BIG SKY LADY 6020

This Big Sky daughter can sure make one big boned and good footed and she has done it again with this Know How daughter. Lots of power in this mating and should blend well with numerous sires today.



lot 77A

PAIRS



Barstow Bankroll B73, sire of Lot 78A



TEX Playbook 5437, sire of Lot 78.



lot 79



lot 79A

78

CCC PLAYBOOK LASS 8003

Angus Female | AAA# 19195154 | DOB 12.26.2017

BW	0.6
WW	59
YW	107
MILK	35
CEM	13
MATWT	29
SC	1.22
WS	69
FS	97
GS	37
BS	135

TEX PLAYBOOK 5437

CCC PRODUCT LADY 6103

BASIN PAYWEIGHT 1682
RITA 1C43 OF 9M26 COMPLETE
CONNEALY FINAL PRODUCT
CCC FOREFRONT LADY 4011

AI bred 04.02.2020 to Musgrave 316 Exclusive; due 01.10.2021. Safe.

Great look and design in this first calf heifer by Playbook who always seems to make this kind with consistency. We added her later to the sale and did not get a picture of her. She has a unique set of values and her Bankroll heifer calf is a standout and needed to be involved in this auction.

78A

CCC BONNIE BANKROLL 0027

Angus Female | AAA# 19778396 | DOB 12.30.2019

BW	-0.8
WW	58
YW	112
MILK	27
CEM	13
MATWT	-
SC	-
WS	58
FS	96
GS	42
BS	138

BARSTOW BANKROLL B73

CCC PLAYBOOK LASS 8003

BARSTOW CASH
BARSTOW MISS DIANNA Z25
TEX PLAYBOOK 5437
CCC PRODUCT LADY 6103

Big time cow prospect here. We are really happy with these Bankroll calves. They looked nice when they were just a couple weeks old and as we roll into summer and fall they have gotten even better. This one has a great outlook as you project her capabilities.

79

CCC CONVERSATION 7086

Angus Female | AAA# 18845490 | DOB 01.18.2017

BW	2.1
WW	49
YW	92
MILK	25
CEM	7
MATWT	21
SC	1.15
WS	46
FS	67
GS	39
BS	106

SAC CONVERSATION

CCC LADY PRODUCT 4065

SILVEIRAS CONVERSION 8064
LAFILNS FARRAH 0252
CONNEALY FINAL PRODUCT
EXAR QUEEN 9767

AI bred 04.02.2020 to KR Cadillac Ranch; due 01.10.2021. Safe.

She went through her toughest fleshing year of production raising a whopper of a calf. This cow will look a lot different in the next couple seasons. We realize these cows nursing their second calf can look a little harder but the next year they really rebound. Her heifer calf is incredible.

79A

CCC EDNA EXPRESS 0072

Angus Female | AAA# 19791598 | DOB 01.08.2020

BW	4.0
WW	55
YW	98
MILK	21
CEM	5
MATWT	-
SC	-
WS	40
FS	73
GS	42
BS	115

CONLEY EXPRESS 7211

CCC CONVERSATION 7086

SMA WATCHOUT 482
DPL SANDY 3040
SAC CONVERSATION
CCC LADY PRODUCT 4065

This female has big time show potential. So good in her lines but still has lots of shape and power. She blends so well from her shoulder to her neck and still has a big square hip. In the right hands this one could be tough to beat.

TERMS FOR EMBRYO LOTS 80 - 105

If you don't achieve one pregnancy, Colyer Herefords will replace the same number of embryos of the same mating. If the same mating isn't available you will receive credit for the purchase price to use in a future sale. Most embryos are located at the ranch and can be picked up or we can help make arrangements to ship embryos. Shipping is the responsibility of the purchaser.

80

FOUR FROZEN EMBRYOS

Selling 4 frozen embryos.

NJW 79Z Z311 ENDURE 173D ET
LOEWEN GENESIS G16 ET
 LOEWEN 77 48 MISS 344N 4RB42ET
 C DOUBLE YOUR MILES 6077 ET
C BAR1 BAILEES DOUBLE MILES ET
 BR BAILEE 1066 ET

- Lead off embryos
- Newest most dynamic matings available
- We have lots of these coming 2021



Loewen Genesis G16 ET



C BAR1 Bailees Double Miles ET

81

THREE FROZEN EMBRYOS

Selling 3 frozen embryos.

HAPP EXTRA POINT 1220 ET
HAPP BK VALOR 37C ET
 JSF 12N LADY VAL 9T
 NJW 98S R117 RIBEYE 88X ET
C EYE CANDY 2079
 HHR PAY IN GOLD 1008X ET

- Rarely are Eye Candy embryos for sale
- This will produce tremendous quality
- Look and style will be guaranteed



HAPP BK Valor 37C ET



C Eye Candy 2079

82

FOUR FROZEN EMBRYOS

Selling 4 frozen embryos.

BR BELLE AIR 6011
C CJC BELLE HEIR ET
 C CJC 89T MISS MILES 4264 ET
 DM BR SOONER
BR BAILEE 1066 ET
 BR GABRIELLE 5082

- These will make replacement kind
- Both cattle are proven producer
- Great EPD profile



C CJC Belle Heir ET



BR Bailee 1066 ET



HAPP BK Valor 37C ET



BR Bailee 1066 ET

83

FOUR FROZEN EMBRYOS

Selling 4 frozen embryos.

HAPP EXTRA POINT 1220 ET
HAPP BK VALOR 37C ET
 JSF 12N LADY VAL 9T
 DM BR SOONER
BR BAILEE 1066 ET
 BR GABRIELLE 5082

- Show heifer mating
- Quality and look
- Already produced a high seller



C Double Your Miles 6077 ET



BR Bailee 1066 ET

84

FOUR FROZEN EMBRYOS

Selling 4 frozen embryos.

CRR 5280
C DOUBLE YOUR MILES 6077 ET
 C 88X NOTICE ME 1311 ET
 DM BR SOONER
BR BAILEE 1066 ET
 BR GABRIELLE 5082

- Full sibs to the dam of lead off embryos
- Full sibs to 99K heifer in 2018
- Full sibs to reigning Fort Worth Champion
- Full sibs to lots 22 & 23

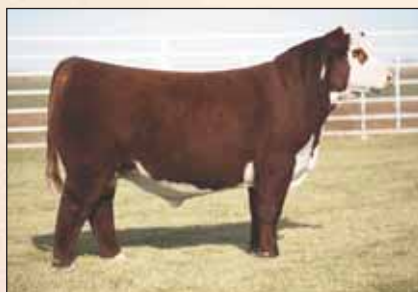

Loewen Genesis G16 ET



KLD Melania D76 ET

85

FOUR FROZEN EMBRYOS

Selling 4 frozen embryos.

NJW 79Z Z311 ENDURE 173D ET
LOEWEN GENESIS G16 ET
 LOEWEN 77 48 MISS 344N 4RB42ET
 CRR 719 CATAPULT 109
KLD MELANIA D76 ET
 RW KLD 122L MINDY Y3078 ET

- Young donor with extreme look
- Great structured cattle
- Great mating with Genesis



C 5280 Diversified 6121 ET



KLD Melania D76 ET

86

FOUR FROZEN EMBRYOS

Selling 4 frozen embryos.

CRR 5280
C 5280 DIVERSIFIED 6121 ET
 C 88X NOTICE ME 1311 ET
 CRR 719 CATAPULT 109
KLD MELANIA D76 ET
 RW KLD 122L MINDY Y3078 ET

- Sexed Female embryos
- Should produce big time show quality
- Lots of winners in this pedigree

87

FOUR FROZEN EMBRYOS

Selling 4 frozen embryos.

NJW 79Z Z311 ENDURE 173D ET
LOEWEN GENESIS G16 ET
LOEWEN 77 48 MISS 344N 4RB42ET
C SPECIAL EDITION 6105 ET
C MS SPECIAL EDITION 7344
C KLC TK LADY STOCKMAN 4274 ET

- Perfect blend of genetics here
- Donor should supply plenty of power
- Sire should produce the structure
- EPD's blend well together



Loewen Genesis G16 ET



C MS Special Edition 7344

88

FOUR FROZEN EMBRYOS

Selling 4 frozen embryos.

NJW 79Z Z311 ENDURE 173D ET
LOEWEN GENESIS G16 ET
LOEWEN 77 48 MISS 344N 4RB42ET
BR CSF COPPER ET
C 88X COPPER LADY 7242
C 95T 88X RIBEYE LADY 4208 ET

- New fresh genetics with Genesis
- Great chance to buy some already made
- Semen has averaged close to \$800
- Powerful young donor



Loewen Genesis G16 ET



C 95T 88X Ribeye Lady 4208,
maternal grandam to Lot 88 embryos.

89

FOUR FROZEN EMBRYOS

Selling 4 frozen embryos.

EFBEEF TFL U208 TESTED X651 ET
INNISFAIL WHR X651/723 4013 ET
INNISFAIL P230 T723
CRR 5280
C 1311 5280 LADY 6018 ET
C 88X NOTICE ME 1311 ET

- Full sibs to lot 11
- One of our favorite matings
- These work well together
- Produced some of our favorites in 2020



Innisfail WHR X651/723 4013 ET



C 1311 5280 Lady 6018 ET

90

FOUR FROZEN EMBRYOS

Selling 4 frozen embryos.

BR BELLE AIR 6011
C CJC BELLE HEIR ET
C CJC 89T MISS MILES 4264 ET
CRR 5280
C 1311 5280 LADY 6018 ET
C 88X NOTICE ME 1311 ET

- All of our best in one package
- Great cattle both sides
- Proven no holes cattle



C CJC Belle Heir ET



C 1311 5280 Lady 6018 ET

EMBRYOS



Loewen Genesis G16 ET



C Bailees McKee 4297 ET

91

FOUR FROZEN EMBRYOS

Selling 4 frozen embryos.

NJW 79Z Z311 ENDURE 173D ET
LOEWEN GENESIS G16 ET
 LOEWEN 77 48 MISS 344N 4RB42ET
 C MILES MCKEE 2103 ET
C BAILEES MCKEE 4297 ET
 BR BAILEE 1066 ET

- Perfect blend of power and balance
- Both cattle will breed well for this one
- Miles, Bailee and Genesis in one



C 5280 Diversified 6121 ET



C Bailees McKee 4297 ET

92

THREE FROZEN EMBRYOS

Selling 3 frozen embryos.

CRR 5280
C 5280 DIVERSIFIED 6121 ET
 C 88X NOTICE ME 1311 ET
 C MILES MCKEE 2103 ET
C BAILEES MCKEE 4297 ET
 BR BAILEE 1066 ET

- Sexed Female embryos
- Lots of muscle and power both sides
- Should make great show cattle
- Most importantly replacement kind



BOYD 31Z Blueprint 6153



C Bailees McKee 4297 ET

93

FOUR FROZEN EMBRYOS

Selling 4 frozen embryos.

R LEADER 6964
BOYD 31Z BLUEPRINT 6153
 NJW 91H 100W RITA 31Z ET
 C MILES MCKEE 2103 ET
C BAILEES MCKEE 4297 ET
 BR BAILEE 1066 ET

- Full sibs to lots 15 & 16
- Two favorite heifers in the auction
- Great cow and show heifer prospects



BOYD 31Z Blueprint 6153



C R98 Miles 6303 ET

94

FOUR FROZEN EMBRYOS

Selling 4 frozen embryos.

R LEADER 6964
BOYD 31Z BLUEPRINT 6153
 NJW 91H 100W RITA 31Z ET
 C MILES MCKEE 2103 ET
C R98 MILES 6303 ET
 S M326 LADY ADV 176L R98 ET

- Mating produced on of our top 2020 bulls
- Lots of color and pigment
- Cattle have a great look
- Flawless structure

95

FOUR FROZEN EMBRYOS

Selling 4 frozen embryos.

NJW 79Z Z311 ENDURE 173D ET
LOEWEN GENESIS G16 ET
LOEWEN 77 48 MISS 344N 4RB42ET
NJW 98S R117 RIBEYE 88X ET
CHURCHILL LADY 6474D
CHURCHILL LADY 0200X ET

- New fresh genetics with Genesis
- Young donor with great udder
- Awesome build and structure



Loewen Genesis G16 ET



Churchill Lady 0200X ET,
maternal grandam to Lot 95 embryos.

96

FOUR FROZEN EMBRYOS

Selling 4 frozen embryos.

CRR 5280
C 5280 DIVERSIFIED 6121 ET
C 88X NOTICE ME 1311 ET
CRR 719 CATAPULT 109
RW KLD WENDI 109 7031 ET
RW MINDY 3078 6096

- Sexed Female embryos
- Most power of any mating
- Could produce a great show heifer



C 5280 Diversified 6121 ET



RW KLD Wendi 109 7031 ET

97

FOUR FROZEN EMBRYOS

Selling 4 frozen embryos.

BR BELLE AIR 6011
C CJC BELLE HEIR ET
C CJC 89T MISS MILES 4264 ET
CRR 719 CATAPULT 109
RW KLD WENDI 109 7031 ET
RW MINDY 3078 6096

- Sire and Dam should ring the bell
- Great mating with power and look
- Donor dam is huge boned
- Sexed female



C CJC Belle Heir ET



RW KLD Wendi 109 7031 ET

98

FOUR FROZEN EMBRYOS

Selling 4 frozen embryos.

HAPP EXTRA POINT 1220 ET
HAPP BK VALOR 37C ET
JSF 12N LADY VAL 9T
CRR 719 CATAPULT 109
RW KLD WENDI 109 7031 ET
RW MINDY 3078 6096

- Sexed Female embryos
- Built for show heifers
- Sire should supply the look
- Donor should supply the power



HAPP VK Valor 37C ET



RW KLD Wendi 109 7031 ET

EMBRYOS



Loewen Genesis G16 ET



C 812U Miss Miles 4196 ET

99

FOUR FROZEN EMBRYOS

Selling 4 frozen embryos.

NJW 79Z Z311 ENDURE 173D ET
LOEWEN GENESIS G16 ET
 LOEWEN 77 48 MISS 344N 4RB42ET
 C MILES MCKEE 2103 ET
C 812U MISS MILES 4196 ET
 CL 1 DOMINETTE 812U 1ET

- These will make replacement kind
- Powerful massive donor here
- Last Genesis embryos in the auction
- Great EPD profile



C 5280 Diversified 6121 ET



5355C, a full sister to the dam of Lot 100 embryos.

100

FOUR FROZEN EMBRYOS

Selling 4 frozen embryos.

CRR 5280
C 5280 DIVERSIFIED 6121 ET
 C 88X NOTICE ME 1311 ET
 C MILES MCKEE 2103 ET
SULL DIANA'S MILES 5465 ET
 TCC MS DIANA 01

- Sexed Female embryos
- Miles Diana X 5280 with Notice Me in mix
- Lots of great ones represented here



C 5280 Diversified 6121 ET



CL1 Dominette 475B 1ET

101

FOUR FROZEN EMBRYOS

Selling 4 frozen embryos.

CRR 5280
C 5280 DIVERSIFIED 6121 ET
 C 88X NOTICE ME 1311 ET
 CL 1 DOMINO 215Z
CL1 DOMINETTE 475B 1ET
 CL 1 DOMINETTE 617S

- Sexed Female embryos
- Great Line One Donor
- Should blend well together



BR Belle Air 6011



C 95T 88X Ribeye Lady 4208 ET, maternal grandam to the Lot 102 embryos.

102

FOUR FROZEN EMBRYOS

Selling 4 frozen embryos.

BAR S LHF 028 240
BR BELLE AIR 6011
 BR BELLE 4082 ET
 BR CSF COPPER ET
C 88X COPPER LADY 7242
 C 95T 88X RIBEYE LADY 4208 ET

- Sexed Female embryos
- Belle Air Daughters are great
- Donor material in this mating

103

THREE FROZEN EMBRYOS

Selling 3 frozen embryos.

BAR S LHF 028 240

BR BELLE AIR 6011

BR BELLE 4082 ET

REMITALL NATION WIDE ET 93N

REMITALL GRAVES JUNO 204S

REMITALL JUNO 64N

- Donor dam is Mr. Canada mother
- Belle Air works well with her
- Unique pedigree



BR Belle Air 6011



Remitall Graves Juno 204S

104

FOUR FROZEN EMBRYOS

Selling 4 frozen embryos.

BAR S LHF 028 240

BR BELLE AIR 6011

BR BELLE 4082 ET

PW VICTOR BOOMER P606

C P606 NOTICE ME 1290 ET

C NOTICE ME ET

- This mating always works
- Great maternal pedigree
- P606 Notice Me with Belle Air



BR Belle Air 6011



C P606 Notice Me 1290 ET

105

FOUR FROZEN EMBRYOS

Selling 4 frozen embryos.

WLB WINCHESTER ANSER 90X 10Z

WLB MR. CANADA 10Z 15B

REMITALL GRAVES JUNO 204S

NJW 73S W18 HOMETOWN 10Y ET

C 10Y 440 LADY DOM 4067 ET

CL 1 DOMINETTE 440P 1ET

- Will produce superior maternal genetics
- Great Udders
- Easy fleshing great kind of cattle



WLB Mr. Canada 10Z 15B



C 10Y 440 Lady Dom 4067 ET



106

LOEWEN GENESIS G16 ET

Polled Hereford Bull | AHA# 43987463 | DOB 01.17.2019

BW	3.1
WW	77
YW	129
MM	34
M&G	73
UDDR ..	1.20
TEAT	1.20
FAT	0.073
REA	0.61
MARB ..	0.39
SCHB....	128

NJW 79Z Z311 ENDURE 173D ET

KCF BENNETT ENCORE Z311 ET

BW 91H 100W RITA 79Z ET

LOEWEN 77 48 MISS 344N 4RB42ET

MSU TCF REVOLUTION 4R

PCR JACKLYN NIKOLE 344N

Genesis has proven to be one of the most popular yearling bulls in the history of the breed. He is ideal in his phenotype combined with a tremendous EPD profile. His striking color pattern and being homozygous polled will add to the value of his offspring. A limited number of semen packages have sold to date and only 10 packages will be sold for the fall breeding season.

Owned with Express Ranches, Barber Ranch, King Herefords and Dry Creek Farms.

LOT 106A ... Selling 5 straws of Loewen Genesis G16 ET

LOT 106B ... Selling 5 straws of Loewen Genesis G16 ET

LOT 106C ... Selling 5 straws of Loewen Genesis G16 ET

LOT 106D ... Selling 5 straws of Loewen Genesis G16 ET



Katie Colyer

107

C CJC BELLE HEIR ET

Horned Hereford Bull | AHA# 43889959 | DOB 01.12.2018

- BW 0.7
- WW 57
- YW 93
- MM 36
- M&G 64
- UDDR .. 1.30
- TEAT 1.40
- FAT 0.033
- REA 0.61
- MARB .. 0.37
- SCHB.... 130

BR BELLE AIR 6011

BAR S LHF 028 240

BR BELLE 4082 ET

C CJC 89T MISS MILES 4264 ET

C MILES MCKEE 2103 ET

TH 16G 20N GEMINI 89T

Belle Heir is proving to be one of the greatest breeding bulls we have ever used. He combines calving ease with extra growth and body length in his progeny. A limited number of semen packages have been sold thus far and we have heard great comments on his offspring from across the country. His ability to transmit extra pigment is another bonus. Dams average progeny record is IMF ratio of 116 and Ribeye ratio of 102. He is enrolled in the NRSP and we feel confident that his popularity will continue to grow.

Owned with Knox Brothers, San Angelo, TX

LOT 107A ... Selling 5 straws of C CJC Belle Heir ET

LOT 107B ... Selling 5 straws of C CJC Belle Heir ET

LOT 107C ... Selling 5 straws of C CJC Belle Heir ET

LOT 107D ... Selling 5 straws of C CJC Belle Heir ET

EPD Percentiles for C CJC Belle Heir

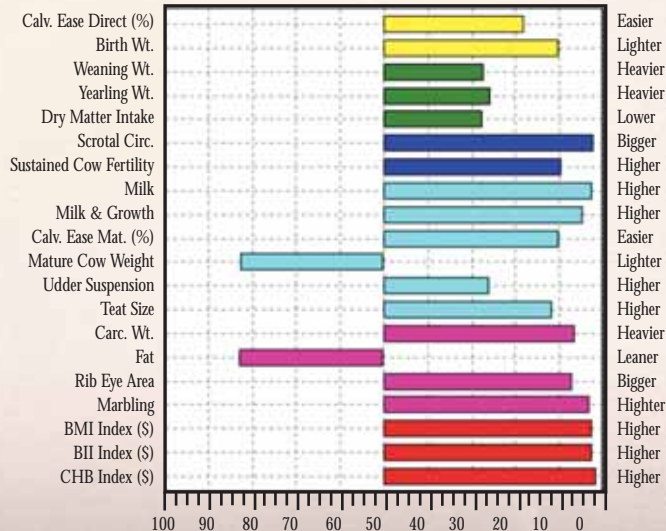



31058 Colyer Road
Bruneau, ID 83604



19th *Annual*
FEMALE SALE

OCTOBER 3, 2020



Offering Young Donors,
Heifer Calves, Bred Heifers,
Spring Heifer Calf Pair Splits,
Embryos & Semen