

LAZY BAR F SHORTHORNS
DOUBLE G SHORTHORNS

AND GUESTS



SATURDAY, APRIL 10, 2021

12:00 NOON \ GRISSOM SALE FACILITY \ SEMINOLE, OKLAHOMA

LAZY BAR F SHORTHORNS,
DOUBLE G SHORTHORNS
AND GUESTS PRESENT ...



SALE



SATURDAY, APRIL 10, 2021

12:00 NOON \ GRISSOM SALE FACILITY \ SEMINOLE, OKLAHOMA

Friday, April 9, 2021

afternoon Cattle available for viewing
and light refreshments

Saturday, April 10, 2021

9:00 a.m. Cattle available for viewing
11:00 a.m. Ribeye Steak Lunch provided by
Livestock Nutrition Center, Chickasha, OK
12 Noon **Red Dirt Treasures Sale**



THE FERGUSON FAMILY

Don & Vicki \ Kim, Mike & Talia
Chickasha, OK \ ferguskim@gmail.com
Don, 405.834.5106 \ Kim, 405.314.2247
www.lazybar-f.com 

GUEST CONSIGNORS

SULLIVAN FARMS, 402.650.1380
WEEPING FOX RANCH, Todd, 712.260.9510 or Cody, 712.260.1649
LOST DIAMOND B SHORTHORNS, 405.334.2401
KIM BOYER



Hinton, OK

HUNTER GEORGE

405.545.0873 \ h.george3006@yahoo.com

GREG GEORGE

405.545.0871
6160 County Street 2580, Hinton, OK 73047
www.doublegshorthorns.com 

TEXAS SCRAMBLE CERTIFICATES ACCEPTED

SALE DAY PHONE NUMBER

Jeff Aegerter402.641.4696

SALE REPRESENTATIVES

Bruce Brooks, Auctioneer580.695.2036
 Darryl Rahn, *Shorthorn Country*217.473.1124
 Jeff Bedwell580.822.5590
 Brian Kohlstaedt816.716.4614
 Montie Soules, Executive Secretary, ASA918.645.4322

ACCOMODATIONS

Holiday Inn Express405.275.8880
 Shawnee, OK ***Reference the Red Dirt Treasures Sale*
 Best Western405.382.3139
 Seminole, OK ***Reference the Red Dirt Treasures Sale*

VIDEOS

Videos available for viewing online at www.lazybar-f.com and www.doublegshorthorns.com

TERMS

GENETIC DEFECT DISCLAIMER: All lots have been tested for the Standard Genetic Defects and are labeled as such. Updates will be available on sale day.

TERMS: All cattle in this sale sell under the sale terms as written by the American Shorthorn Association. Updates will be available on sale day.

PAYMENT TERMS: Terms of the sale are cash or check made payable to Aegerter Marketing Services, Inc., immediately following the sale and before the cattle are removed from the premises. Purchasers or their representatives must sign the bill of sale prior to leaving the sale.

BILLED ACCOUNTS: All billed accounts are due and expected within 10 days of the sale date. At 10 days, a two percent service charge will be added to the unpaid balance and an additional two percent will be added every 30 days thereafter.

LIABILITY: Each animal will be at the buyer's risk as soon as sold, but will be cared for by the seller of a reasonable amount of time. Neither the owner, employees, auctioneer, sale manager or other affiliated personnel can be responsible of any accidents, but they will make every effort to provide for the safety and comfort of those attending.

BREEDING GUARANTEE: We guarantee all livestock sold as sound breeders. However, if we feel that a heifer has been fed to an extreme level of obesity for the show ring, we hold the feeder responsible for any reproductive problems and no longer feel responsible to guarantee that individual animal. In the rare case that this should occur, the Red Dirt Treasures Group will still try and help you through two breeding seasons.

EMBRYOS: The Red Dirt Treasures group will guarantee one pregnancy on each package of embryos selling if implanted by a certified technician.

FLUSH RIGHTS: The Red Dirt Treasures consignors reserve the right to one flush of eight or more grade 1 or 2 embryos at our expense on all females selling. Flush to take place at the convenience of the buyer at a location of their choice.

Dear Shorthorn Friends,

It is once again a sincere pleasure to invite you to the Lazy Bar F and Double G Shorthorns and guests "Red Dirt Treasures" Sale. These programs are truly committed to creating superior Shorthorn and ShorthornPlus genetics and as you review the offering in the catalog I am sure you will agree. Once again we have something for everyone in the offering including Bred Females, Cow/Calf Pairs, Show Heifer prospects, Herd Bulls, Embryos and Semen.

Not only will you get to evaluate great cattle, the hospitality will be second to none. Please take time to be with us on April 10th to evaluate this offering and share some great Shorthorn Fellowship. You will not be disappointed.

As always, please contact us if we can be of assistance.

Sincerely,

Jeff K. Aegerter



SALE MANAGEMENT

Jeff & Darla Aegerter, 402.641.4696
jeff.aegerter@gmail.com
 1250 Ridge Run, Seward, NE 68434
www.aegertermarketing.com



WATCH AND BID ONLINE

Register and Bid Online at www.cci.live

SALE LOCATION

Blackjack Farms, LLC Sale Facility
 35824 EW 1140 Road
 Seminole, Oklahoma

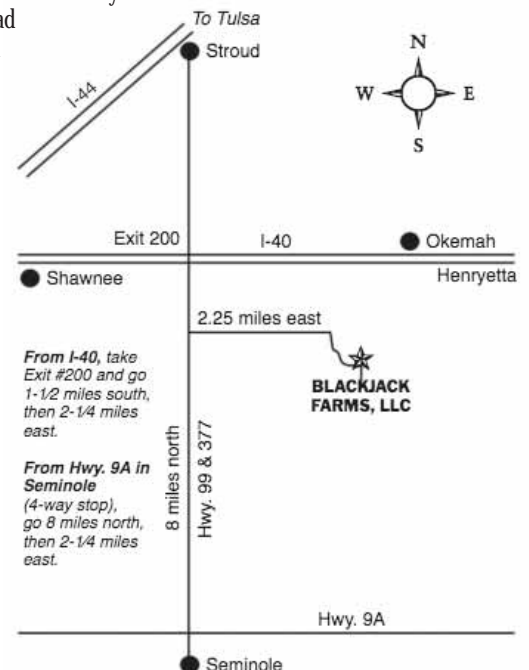



OPEN HEIFERS



LOT 1A



LOT 1B

SULL Moore Beau's Girl, dam of Lot 1A & 1B.



LOT 2A



2G Demi's Desire C015, dam of Lot 2A.

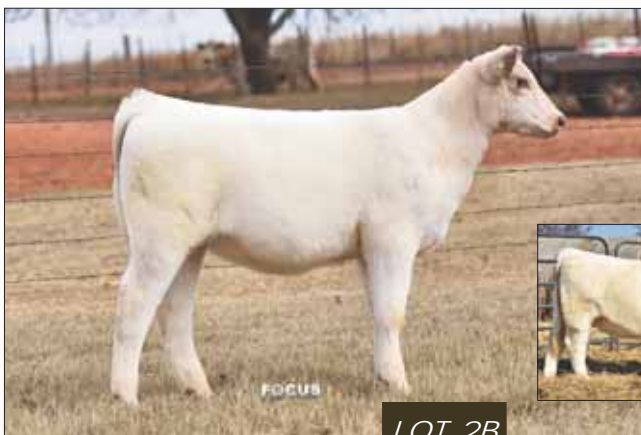

LOT 2B



2G Demi's Divine BS C008, dam of Lot 2B.

Owned by Double G Shorthorns

LOT 1A 2G Myrtle Beau 602H AV ET

Shorthorn Heifer | Polled | RWM | 09.10.2020 | 2G 602H | *x4316951

LITTLE CEDAR AVIATOR 503X
WHR SONNY 8114
NPS ROSES RIDER 031 ET
SULL MOORE BEAU'S GIRL ET
SULL RIGHT DIRECTION ET
SULL MISS MYRTLE BEAU ET

EPDs ACC	CED	BW	WW	YW	MILK	CEM	STAY
	4	3.4	43	73	25	-2	8
	0.21	0.23	0.21	0.21	0.13	0.15	0.14

LOT 1B 2G Myrtle Beau 51H F4

Shorthorn Heifer | Polled | Roan | 11.23.2020 | 2G 51H | *x4316958

LITTLE CEDAR FINAL 4 ET
SULL RED REWARD 9321
LITTLE CEDAR LILLIAN 700X
SULL MOORE BEAU'S GIRL ET
SULL RIGHT DIRECTION ET
SULL MISS MYRTLE BEAU ET

This 4312 cow has firmly established herself as our top donor cow. She was Fifth Overall at the 2015 Junior Nationals and was crowned grand champion of the NWSS junior show. Now, she repeatedly continues to produce elite show heifer prospects, both naturally and in our ET program. Though not a sister, 602H has become a favorite of mine and reminds me so much of the high seller in our initial sale, 25F. That heifer claimed many honors, most notably, breed champion at the Kansas beef expo. 51H, natural calf of 4312, exemplifies the muscle and power we typically see this cow transmit. A November born that rivals any we've ever had. Big time genetics here, with everything essential to win at the very highest level

EPDs ACC	CED	BW	WW	YW	MILK	CEM	STAY
	9	1.7	42	69	22	3	10
	45	45	60	50	55	60	65

LOT 2A 2G Demi 73H HC ET

Shorthorn Heifer | Polled | Roan | 09.09.2020 | 2G 73H | *x4316950

FREE K-KIM HOT COMMODITY
K-KIM ALLURE 124M ET
K-KIM MEG 270N ET
2G DEMI'S DESIRE C015 ET
CF SOLUTION X ET
WHR JAZ DEMI DELIGHT 2R58

The C015 cow was reserve division champion at junior nationals for the EVANS family. Progeny from her initial flush were highly anticipated and did not disappoint. This daughter has an incredible amount of power and dimension, but in a smooth attractive package.

EPDs ACC	CED	BW	WW	YW	MILK	CEM	STAY
	8	2.5	47	72	16	4	7
	0.17	0.19	0.18	0.18	0.15	0.15	0.11

LOT 2B 2G Demi 32H F4

Shorthorn Heifer | Polled | White | 11.03.2020 | 2G 32H | *x4316957

LITTLE CEDAR FINAL 4 ET
SULL RED REWARD 9321
LITTLE CEDAR LILLIAN 700X
2G DEMI DIVINE BS C008 ET
HD BLOODSTONE 603 ET
WHR JAZ DEMI DELIGHT 2R58

This is a full sib to last years cover girl 32G. Other than color, 32H is a spitting image of that female when she was this age. A bit framey now but has a killer look. Once she starts to fill out in the coming months, it'll be hard to put a hole in her. This is one with a build to excel at that year mark, and even more so as a bred.

EPDs ACC	CED	BW	WW	YW	MILK	CEM	STAY
	7	3.2	44	71	16	1	9
	0.15	0.18	0.15	0.14	0.09	0.11	0.05

SELLING CHOICE

Owned by Lazy Bar F Shorthorns

LOT 3A /F Lavender 00677 ET

Shorthorn Heifer | Polled | Roan | 10.17.2020 | 677 | *x4315574

JSF BROKER 157Z

LEVELDALE RIGHTEOUS 084 ET
KL QUEEN OF BEAUTY 152ND
DBS MR GREAT CHANCE 198
DBS MISS CHANCE 455

DBS MISS CHANCE 675

EPDs	CED	BW	WW	YW	MILK	CEM	STAY
ACC	0.15	0.22	0.16	0.16	0.09	0.1	0.05

LOT 3B /F Lavender 0677 ET

Shorthorn Heifer | Polled | RWM | 10.27.2020 | 677 | *x4315576

TRN OMAHA 79

FREE K-KIM HOT COMMODITY
GCC TURNERS MARGIE 542 E ET
DBS MR GREAT CHANCE 198
DBS MISS CHANCE 455

DBS MISS CHANCE 675

EPDs	CED	BW	WW	YW	MILK	CEM	STAY
ACC	0.15	0.2	0.13	0.13	0.05	0.09	0.06

We are offering choice of our Lavender ET calves. These maternal sibs are sired by breed leaders and our Lavender donor has certainly solidified her position in our herd. She's almost fifteen-years-old and going strong. We think these heifers will solidify the Lavender cow family for all Shorthorn enthusiasts.



*JSF Broker 157Z,
sire of Lot 3A.*



*TRN Omaha 79,
sire of Lot 3B.*

Due to weather/health challenges the Lazy Bar F pictures were not available at press time. Please check the Lazy Bar F Shorthorns website, www.lazybar-f.com for updated pictures of the sale offering.

SELLING CHOICE

Owned by Lazy Bar F Shorthorns

LOT 4A /F Margie 026 ET

Shorthorn Heifer | Polled | RWM | 10.17.2020 | 26 | *x4315941

LOT 4B /F Margie 027 ET

Shorthorn Heifer | Polled | RWM | 10.22.2020 | 27 | *x4315955

FREE K-KIM HOT COMMODITY

K-KIM ALLURE 124M ET
K-KIM MEG 270N ET
CF SOLUTION X ET
CF MODOC MARGIE 523 TPX ET

LITTLE CEDAR MARGIE 1520

EPDs	CED	BW	WW	YW	MILK	CEM	STAY
ACC	0.19	0.21	0.19	0.19	0.17	0.17	0.12

These Margie heifers are part of a dynasty that has generated numerous National Champions. Full siblings have sold for over \$30,000. These heifers are young and coming straight off the cow. Study the pedigree, feed them, and then welcome the purple banners. Only one will be sold, the other is coming back home with us,



*FREE K-KIM Hot
Commodity, sire of
Lot 4A & 4B.*



Little Cedar Margie 1520, dam of Lot 4A & 4B.



OPEN HEIFERS

LOT 5A



LOT 5B



LOT 5C



LOT 5D



Owned by Weeping Fox Ranch

LOT 5A MAV Emily 082H ET

Shorthorn Heifer | Polled | RWM | 10.14.2020 | MAV 082H | *x4316664

LOT 5B MAV Lina 081H ET

Shorthorn Heifer | Polled | Roan | 10.04.2020 | MAV 081H | *x4316661

LOT 5C MAV Mystic 087H ET

Shorthorn Heifer | Polled | RWM | 10.07.2020 | 2G 087H | *x4316665

LOT 5D MAV Liz 084H ET

Shorthorn Heifer | Polled | RWM | 09.27.2020 | MAV084H | *x4316659

MAV CHARISMA 906W

GFS CREOLE 9590 ET
MAV FELECIA 721T ET
CT SONNY & CLEAR 5797 ET
MAV NAJAH 4030

MAV EMILY 734T

	CED	BW	WW	YW	MILK	CEM	STAY
EPDs	4	3.8	46	76	24	-1	10
ACC	0.16	0.2	0.15	0.14	0.09	0.11	0.07

LOT 5A ... If you like them with an extra shot of stout you'll really appreciate this one. Check her out sale day .Early visitors have described this prospect as the tricked out big legged one. Photo and video day the crew loved this one on the wash rack. I see Emily 082H as being one of the most versatile breeding pieces we have offered for sale. A link to the videos can be found at our Facebook page Weeping Fox Ranch.

LOT 5B ... Stunning from any angle. Gorgeous colored and about perfect in her body composition and structure. If this one doesn't make your heart go pitter patter then you probably better check yourself for a pulse. I can't stress enough the value of these Charisma daughters as breeding pieces. A link to her video can be found at our Facebook page Weeping Fox Ranch.

LOT 5C ... Look at what we're bringing to Oklahoma! This Charisma daughter is one of the really special fallborns we've offered. She truly makes me jealous that our families junior years are behind us. Any one that knows me, and my kids will attest to this I'm big on what these cattle look like wet. After her first trip through the wash rack it reaffirmed what I've been seeing the last four months. She's so good ribbed, flat shouldered and sleek necked, her joint composition and structure is impeccable. Bid with confidence. A link to her video can be found at our Facebook page Weeping Fox Ranch.

LOT 5D ... All the show ring pundits talk soundness and how they're built from the ground up. This Charisma daughter will satisfy the most discriminating stockmen. Another ultra feminine prospect that you can build a future around. All four of the Charisma daughters we're bringing to Oklahoma are great dispositioned, they've been lead and have all had a showstick on them. A link to her video can be found at our Facebook page Weeping Fox Ranch.

LOT 5E Four SEXED HEIFER Embryos

Selling one package of four sexed heifer embryos.

MAV CHARISMA 906W

GFS CREOLE 9590 ET
MAV FELECIA 721T ET
CT SONNY & CLEAR 5797 ET
MAV NAJAH 4030

MAV EMILY 734T

Owned by Double G Shorthorns

LOT 6

2G Dream Lady 302H CHA ET

Shorthorn Heifer | Polled | Roan | 09.01.2020 | 2G 302H | *4316948

MAV CHARISMA 906W

GFS CREOLE 9590 ET
MAV FELECIA 721T ET
SULL GNCC GREY GOOSE ET
SS DREAM LADY 3117 ET

SS DARE TO DREAM 8207

The 8207 cow absolutely can't miss. Considering we lost that cow in the fall, I still can't rationalize why we're letting go of this daughter I've nicknamed "TANK". Destined for the donor pen with a pedigree and build that open the door to matings with many of today's most popular sires.

EPDs ACC	CED	BW	WW	YW	MILK	CEM	STAY
	4	4.7	48	80	24	-1	9
	0.17	0.19	0.16	0.15	0.11	0.12	0.08



SS Dare to Dream 8207,
dam of Lot 6.

Owned by Double G Shorthorns

LOT 7A

2G Carmele 505H RS ET

Shorthorn Heifer | Horned | R&W | 09.05.2020 | 2G 505H | *4316949

LOT 7B

2G Carmele 53H RS ET

Shorthorn Heifer | Horned | RWM | 09.14.2020 | 2G 53H | *4316952

SULL RED SENSATION 6554D ET

SULL RED REWARD 9321
SULL ROSE MARY 636-3 ET
SULL SECURITY ASSET ET
BFS CARMELE PHO 929 ET

FR CARMELE 929Z SA

EPDs ACC	CED	BW	WW	YW	MILK	CEM	STAY
	4	4.2	51	82	22	-1	9
	0.15	0.2	0.16	0.15	0.07	0.10	0.08

These CARMELE flushmates came out of my brothers small herd, the first two heifers he's had I might add. "Nothing like ending a strike out streak with back to back home runs" I told him. 505H is the wild colored, slightly longer bodied model, while 53H has a little more rib shape at this point in the game. Both have a great look and very quiet dispositions.



LOT 7A



LOT 7B



OPEN HEIFERS



SULL Mirage Forever Ever, maternal grandam of Lot 8.

Owned by Lazy Bar F Shorthorns

LOT 8 /F Mirage 0530

ShorthornPlus Heifer | Polled | Red | 09.12.2020 | 530 | *sar4315582

/F RUF/NEK

NBS LOW RIDER 42W ET

LCCC LAKOTA ROSE 1476

CYT MIRAGE 529C ET

MONOPOLY

SULL MIRAGE FOREVER EVER ET

This cow never misses and this deep cherry red

EPDs	CED	BW	WW	YW	MILK	CEM	STAY
ACC	2	5.2	46	74	18	-2	10
	0.17	0.24	0.16	0.17	0.07	0.11	0.07

ShorthornPlus heifer is right on the money. Our Ruf/Nek calves are easy feeding with bold rib shape.



SULL Stockman 8233, dam of Lot 9.



Owned by Double G Shorthorns

LOT 9 2G Perfect Stockman 12H NP ET

ShorthornPlus Heifer | Scurred | Blue Roan | 11.02.2020 | 2G 12H | *sar4316955

FSF FSF NEAR PERFECT

FSF BEARCAT 37Z ET

FSF MADELINE'S ROSE S247 ET

SULL STOCKMAN 8233

8233 progeny have been a staple for us over the last several

EPDs	CED	BW	WW	YW	MILK	CEM	STAY
ACC	9	3.9	59	95	29	3	10
	0.21	0.21	0.18	0.18	0.1	0.13	0.11

years, and in the breed many before that. That chapter will soon see its end, seeing that we lost her in the fall. This incredible daughter wowed us early on, and has undoubtedly been a crowd favorite. She is moderate, shapely in her muscle and rib cage, yet still nice necked and flexible. This females kind will be competitive early and will be greatly admired by the modern day judges.

WATCH AND BID ONLINE

Register and Bid Online at www.cci.live



Owned by Double G Shorthorns

LOT 10A 2G Lucky Charm 71H RP ET

Shorthorn Heifer | Polled | Red | 10.05.2020 | 2G 71H | *x4316954

LOT 10B 2G Lucky Charm 83H RP ET

Shorthorn Heifer | Polled | RWM | 10.07.2020 | 2G 83H | *x4315955

SULL RED POWER 6971D

TEGM RED ADVANTAGE 100T
MCV MARGIE MILLION 503Q

GCC ACHIEVER CHARM 71 ET

SULL ACHIEVER 8129 ET
RL SONNY'S CHARM 7102

	CED	BW	WW	YW	MILK	CEM	STAY
EPDs	6	2.9	47	73	20	-1	7
ACC	0.16	0.19	0.17	0.17	0.09	0.1	0.08

We lost the 71 donor in the fall, so these flush mate sisters mark the end of an age. Although 71's rise to fame was as show heifer of the year and feature donor, we'll remember her best for the exceptional brood cow she became, year after year raising a top end calf all on her own. These two daughters possess the same functional cowy look to ensure them as brood mommas.



LOT 10A



LOT 10A



*GCC Achiever Charm 71 ET,
dam of Lot 10A & 10B.*

Owned by Weeping Fox Ranch

LOT 11 MAV Felecia 090H

ShorthornPlus Heifer | Polled | Black | 11.08.2020 | MAV 090H | **xar4316666

BBR BBR FX MAY WE ALL 6D

DADDY'S MONEY
M.A.C. SHELBY 302A
4D DOUBLE VISION
TS FELECIA

MAV FELECIA 282Z ET

A grand daughter of our original TS Felecia cow. This

	CED	BW	WW	YW	MILK	CEM	STAY
EPDs	9	1	44	66	20	3	2
ACC	0.08	0.13	0.11	0.1	0.07	0.08	0.06

November will get you out of the heavy traffic in the September and October age classes. You can't overlook this female because she is so flawless in her structure. I love her joints, her leg shape and the ultimate feminine front end she has. Looking for a heifer an entry level showmen can enjoy Felecia 090H is a great choice. A link to her video can be found at our Facebook page Weeping Fox Ranch





OPEN HEIFERS



CF Chosen 815, sire of Lots 12, 13 & 14.

Owned by Lazy Bar F Shorthorns

LOT 12 /F Bonnie 0502

Shorthorn Heifer | Polled | RWM | 11.12.2020 | 502 | *x4315577

CF CHOSEN 815 X ET

CF SOLUTION X ET
SULL MONA LISA REWARD ET
RED JAZZ
J ART BONNIE'S THELMA 502

/F RED HOT BONNIE

We think the Bonnie heifer we sold last year was the sleeper of the RDT sale. This one's even better! The Bonnie cow family originated with Jerry and Jerod Arthur and was a big time purple banner winner during Jerod's show career.

EPDs ACC	CED	BW	WW	YW	MILK	CEM	STAY
	2	5.6	47	75	19	-4	9
	0.16	0.31	0.16	0.16	0.09	0.12	0.11

Owned Lazy Bar F Shorthorns

LOT 13 /F Red Rosemary 0108

Shorthorn Heifer | Polled | RWM | 11.25.2020 | 108 | *x4315579

CF CHOSEN 815 X ET

CF SOLUTION X ET
SULL MONA LISA REWARD ET
SULL RED REWARD 9321
SULL RED ROSEMARY -2 ET CL

SULL RED ROSEMARY 5108 ET

Big time show heifer with a royal pedigree. Imagine this calf in about eight months, she is stout enough with the zipper front, rib shape, and sound structure that wins shows.

EPDs ACC	CED	BW	WW	YW	MILK	CEM	STAY
	5	3.6	51	80	23	-2	6
	0.2	0.35	0.21	0.21	0.14	0.15	0.06

Owned by Lazy Bar F Shorthorns

LOT 14 /F Fantasy Girl 0127

Shorthorn Heifer | Polled | RWM | 12.02.2020 | 127 | *x4315571

CF CHOSEN 815 X ET

CF SOLUTION X ET
SULL MONA LISA REWARD ET
A&T CAPTAIN OBVIOUS 606S
ROVS FANTASY JAZZ W264

ROVS ALEXUS W280

This heifer is a maternal sister to the heifer that Talia and Elliot Lowe have been showing. She packs the same power, deep belly, and rib shape, but with a neater and cleaner chest floor. We see a big future for her.

EPDs ACC	CED	BW	WW	YW	MILK	CEM	STAY
	5	4.5	50	77	22	0	12
	0.16	0.29	.17	0.17	0.09	0.11	0.1

~ LAZY BAR F PICTURES ~

Due to weather/health challenges the Lazy Bar F pictures were not available at press time. Please check the Lazy Bar F Shorthorns website, www.lazybar-f.com, for updated pictures of the sale offering.



SPLITTING PAIRS

Owned by Kim Boyer

LOT 15

KB Adele's Ruby F507

Shorthorn Pair | Scurred | RWM | 08.07.2018 | KB | *x4276590

LCCC LITTLE CEDAR TARGET

JSF MARQUIS 127X
SULL MONA LISA DAZZLER ET

TRNR AMANDA 15

WAUKARU THOR 3063
JJ AMANDA GUS

Pasture Exposed to
HNZ Broadway 1701
(4258693), full sibling
to Leveldale Boardwalk.

EPDs ACC	CED	BW	WW	YW	MILK	CEM	STAY
6	4.3	64	97	24	3	11	
0.12	0.27	0.14	0.13	0.08	0.12	0.07	

A nice young cow out of a cow that we purchased from Double J a few years ago. We have retained all of the heifers out of her dam and have decided to offer this female. She is a moderate framed, easy going cow with a nice udder. She is triple clean by pedigree, pair her any way you like, you won't be disappointed.

LOT 15A - KB AMETHYST H684 - *sAR4316632, heifer, scurred, BW, 10.18.2020, H684. Sired by /F Right Time. This heifer is out of a low birthweight bull that we purchased from Lazy /F Shorthorns and only found it fitting to include her in their offering. This moderate framed heifer is big bellied and hairy. She is also a high percentage short-horn plus that is triple clean by pedigree.

Owned by Lazy Bar F Shorthorns

LOT 16

/F Sierra Rose 8007 ET

Shorthorn Pair | Polled | White | 03.26.2018 | 8007 | *x4275722

CF TRUMP X

PHILDON CUNIA DIVIDEND
CF CARMELE NG NG 158X

FSF SIERRA ROSE 324 ET

FSF STARDUST 777 ET
JAKE'S SIERRA 211S

AI'd to Armstrong
Easy Rider 1603 on
02.10.2021; PE to /F
Simple Choice (ar4287627).

EPDs ACC	CED	BW	WW	YW	MILK	CEM	STAY
4	3.4	29	50	19	-2	7	
0.42	0.45	0.43	0.42	0.21	0.27	0.31	

Here's a direct daughter of the famed Trump, add a shot of clubby FSF and she's the recipe for producing great show heifers. Lots of hair, style, and super clean fronted, stick this cow in your front pasture and reap the rewards.

LOT 16A - /F SIERRA ROSE 08007 - *x4315584, heifer, polled, roan, 12.24.2020, 8007. Sired by /F Apricot Pride.



Armstrong Easy Rider 1603, service sire to Lot 16



SPLITTING PAIRS



WATCH AND BID ONLINE

Register and Bid Online at www.cci.live



KANE Captain 10B, sire of Lot 19A.

Owned by Lazy Bar F Shorthorns

LOT 17 /F Trixie Deuce

Shorthorn Pair | Polled | Red | 04.16.2017 | 7153 | *x425495

RED JAZZ

JAKE'S PROUD JAZZ 266L
WHR POPPIN LADY X045R ET
VIC'S VENTURE FF808
VIC'S CANDIDA TRIXIE

VIC'S TINEA CANDIDA

AI'd to Armstrong
Easy Rider 1603 on
02.10.2021; PE to /F
Simple Choice (AR4287627).

EPDs	CED	BW	WW	YW	MILK	CEM	STAY
ACC	3	4	39	60	22	-3	15
	0.18	0.33	0.16	0.16	0.09	0.14	0.1

Beautiful deep red cow that will flat raise a calf. She's very maternal, good uddered, quiet, and will mate well with just about any bull. This cow is young and has a bright future, she mates well with about any kind of bull. The proof is in the heifer calf.

LOT 17A - /F TRIXIE 17153 - Heifer, polled, RWM, 01.03.2021, 17153, *x4315573. Sired by /F RUF/NEK.

Owned by Double G Shorthorns

LOT 18 Crowdown Lucy 62B

Shorthorn Pair | Polled | R&W | 06.03.2014 | GAC 62B | *x4230494

MARTINDELL THE ANSWER0111

SULL FINAL ANSWER 8246 ET
MARTINDELL STYLISH 753

CRAWFDOWN LUCY 21Y

BYLAND TURBO
CRAWFDOWN LUCY 42J

The Lucy's are
know for being attrac-
tive, well balanced
cattle that make hard working cattle. This female matches that to a T
with a really nice udder to boot.

EPDs	CED	BW	WW	YW	MILK	CEM	STAY
ACC	7	3.9	42	64	21	2	14
	0.21	0.3	0.21	0.2	0.15	0.15	0.08

LOT 18A - BULL - calved 02.04.2021. R/W. Sired by 2G Rebel 66G ET. BW: 80 lbs.

Owned by Lazy Bar F Shorthorns

LOT 19 /F Lady Clipper 8924

Shorthorn Pair | Polled | Red | 10.08.2018 | 8924 | *x4276357

WAUKARU ORION 2047 ET

WAUKARU PATENT 8161
WAUKARU 464 RED NAN 814 ET
LAKESIDE NITRO 804U
VIC'S RAPTURE PASSION

/F RAPTURE EUPHORIA

Beautiful first calf
heifer pair. Dam has
an ideal udder, foot

EPDs	CED	BW	WW	YW	MILK	CEM	STAY
ACC	4	6.4	59	94	26	1	13
	0.19	0.32	0.20	0.20	0.13	0.16	0.13

structure, and is made to be a cow that will produce a calf every year. Her fancy Kane Captain calf is cherry red and growing exactly like she should.

LOT 19A - /F LADY CLIPPER 1924 - Heifer, polled, red, 03.03.2021, 1924, *x4316935. Sired by KANE Captain 10B.

Owned by Lazy Bar F Shorthorns

LOT 20 /F Dorothy's Spice 848

ShorthornPlus Pair | Polled | Roan | 12.04.2018 | 848 | *xar4277560

/F GOLD BULLION

DF PURE GOLD 3N
CYT RACQUEL 9152
HCC 1961 BANDO 828
J-ART DOROTHY'S SPICE 712

EBONY MARS

This first calf heifer is exactly what we look for in our young cows- perfect udder, impeccable structure, easy keeping, moderate framed, docile, and great mothering skills. Did we mention her heifer calf is dynamite?!

EPDs ACC	CED	BW	WW	YW	MILK	CEM	STAY
10	0.3	38	63	23	6	10	
0.14	0.29	0.12	0.12	0.06	0.09	0.04	

LOT 20A - /F DOROTHY'S SPICE 1848 - *xar4317133, ShorthornPlus heifer, 03.01.2021, RWM, Polled, tattoo 1848. Sired by SULL Payday 1507 ET.

Owned by Double G Shorthorns

LOT 22 SULL Rose Mary 5053 ET

Shorthorn Pair | Polled | RWM | 01.02.2015 | SULL 5053 | *x4244930

SULL RED REWARD 9321

TEGM RED ADVANTAGE 100T
MCV MARGIE MILLION 503Q
CF TRUMP X
NPS DESERT ROSE 004

SULL ROSE MARY 636-4 ET CL

Should calve prior to sale date to Little Cedar Final 4 ET.

EPDs ACC	CED	BW	WW	YW	MILK	CEM	STAY
9	2.3	48	74	27	2	6	
0.23	0.26	0.22	0.22	0.19	0.21	0.17	

In an effort to strengthen our already deep set of bred females this year, I pulled 5053 straight out of the calving pasture the day before pictures. This is a long bodied impressive brood cow who stands on a big sound foot. Proven genetics out of the heart of the Sullivan program.



Owned by Double G Shorthorns

LOT 23 2G Augusta Plus 5G B454

Shorthorn Cow | Polled | RWM | 03.19.2019 | 2G 5G | *xar4300351

B454

RL AUGUSTA D 9N07 ET

WHR SONNY DUECE 3916 ET
RL RODEO AUGUSTA 403

Pasture exposed to Gilman's Empower 07.21 - 09.23.2020.

EPDs ACC	CED	BW	WW	YW	MILK	CEM	STAY
10	0.20	36	51	20	5	7	
0.09	0.21	0.16	0.15	0.05	0.06	0.04	

Here is another female with an extra shot of muscle and bone from the Horn Livestock bull B454. This heifer has a great look and should make for a top end producer of ShorthornPlus or clubby stock.



Owned by Lazy Bar F Shorthorns

LOT 21 /F Lady Destiny

Shorthorn Pair | Polled | Roan | 10.07.2018 | 8541 | *x4276249

WAUKARU PATENT 8161

WAUKARU GOLD CARD 5042
WAUKARU 12H MELITA ROSE 5021
HI VIEW'S ACE OF DIAMONDS
CCF JJ SANDY CREEK C20Y

JCP JACK OF DIAMOND

Will calve before sale date to /F Simple Choice (AR4287627).

EPDs ACC	CED	BW	WW	YW	MILK	CEM	STAY
7	1.7	51	85	17	4	13	
0.21	0.33	0.22	0.21	0.18	0.19	0.12	

First calf heifer that we hate to see leave the farm, but epitomizes the type of cattle we want to share with our buyers. This heifer has a pedigree that can make cattle that will excel in the feedlot or the show ring.



BRED FEMALES



Moore Avyanna, dam of Lot 24.



BCC Darla 502R, dam of Lot 25.

Owned by Double G Shorthorns

LOT 24 2G Myrtle Beau 28G F4

Shorthorn Cow | Polled | RWM | 04.20.2019 | 2G 28G | *x4300356

SULL MASTER OF ROSE

JSF MASTER OF JAZZ 22U X
SULL ROSE MARY 636-3 ET
CF SOLUTION X ET
SULL MISS MYRTLE BEAU ET

MOORE AVYANNA ET

Pasture exposed to
Gilman's Empower
07.21 - 09.23.2020.

EPDs ACC	CED	BW	WW	YW	MILK	CEM	STAY
4	5.1	47	76	20	-1	9	
0.19	0.3	0.25	0.23	0.13	0.14	0.06	

This heifers dam was atop many list from last years sale. Unfortunately, we had to pull her due to an injury to her calf. This year we thought we'd come back with the younger version. She comes from winning bloodlines and the same elegant, eye appealing look that gave them success.

Owned by Double G Shorthorns

LOT 25 2G Darla 68G MM ET

Shorthorn Cow | Polled | White | 04.16.2019 | 2G 68G | *x4300353

SULL MUSCLE MAN 9043

CF SOLUTION X ET
RL CUMBERLAND 5N35
WHR SONNY 8114
D'NA VICTORIA'S VISION

BCC DARLA 502R

Pasture exposed to
Gilman's Empower
07.21 - 09.23.2020.

EPDs ACC	CED	BW	WW	YW	MILK	CEM	STAY
2	5.1	39	64	15	-5	7	
0.17	0.23	0.18	0.17	0.15	0.15	0.09	

This heifers dam was a prolific donor, and a true phenotypically impressive beast. Like her dam this heifer is big middle with a fresh, sleek look. Her mating to empower should result in a well balanced calf.



Thank You

Owned by Double G Shorthorns

LOT 26 2G Mattis 67G F4

Shorthorn Cow | Horned | White | 05.06.2019 | 2G 67G | *4300358

LITTLE CEDAR FINAL 4 ET

SULL RED REWARD 9321
LITTLE CEDAR LILLIAN 700X
FC PAY DAY
FC SEVERANCE'S MATTY

FC PLEASANT DREAMS

Pasture exposed to
Gilman's Empower
51E 11.21 -
01.20.2021.

EPDs	CED	BW	WW	YW	MILK	CEM	STAY
ACC	0.14	0.24	0.21	0.19	0.08	0.09	0.05

A daughter of last years top selling pair, like her mother this heifer represents the easy keeping, deep bodied kind that are always easy on the eyes. This one probably should have made the sale last year but pulled her just before pictures to retain in-herd. I dug deep into the replacement pen for this one, and I'm still torn on the decision.



FC Pleasant Dreams, dam of Lot 26.

Owned by Double G Shorthorns

LOT 27 2G Cumberland B454 C019

Shorthorn Cow | Polled | Red | 09.27.2015 | 2G C019 | *xar4258174

B454

WHR CUMBERLAND 1007

WHR LS TONIC 6N13 ET
WHR PURE CUMBERLAND 8929 ET

Pasture exposed to
Gilman's Empower
51E 11.21 -
01.20.2021.

EPDs	CED	BW	WW	YW	MILK	CEM	STAY
ACC	0.06	0.11	0.05	0.05	0.03	0.05	0.01

Another broody female in the prime of her life. The clubby breeding on the top side with the Horn Livestock bull matched the cow power from the Cumberland line of cattle made for a nice uddered, good milking mother with extra power and shape. Her breeding to Empower should make for eye appealing, functional calf."



Owned by Double G Shorthorns

LOT 28 SULL Red Rosemary 5500C ET

Shorthorn Cow | Polled | Red | 03.19.2015 | SULL 5500C | *x4244927

SULL RED REWARD 9321

TEGM RED ADVANTAGE 100T
MCV MARGIE MILLION 503Q
CF TRUMP X
NPS DESERT ROSE 004

SULL RED ROSEMARY -2 ET CL

Pasture exposed to
2G Legion 29D ET
12.01 - 02.02.2021.

EPDs	CED	BW	WW	YW	MILK	CEM	STAY
ACC	0.24	0.27	0.23	0.23	0.23	0.21	0.14

Another sale feature. Here is a moderate young cow in the prime of her life from the heart of the Sullivan program. Bred in the purple to top herd sire Legion, sire of last years high selling open heifer. He has quickly become our go-to for Red Reward daughters.





BRED FEMALES

Owned by Lazy Bar F Shorthorns

LOT 29 JJ Alexa

Shorthorn Cow | Polled | RWM | 08.01.2014 | 433 | *x4210429

JCC SUNBEAM

JJ SUNRISE

JCC VALLIE B MER

ROVS ALEXUS W280

A&T CAPTAIN OBVIOUS 606S

ROVS FANTASY JAZZ W264

Pasture exposed to /F RUF/NEK (4247778); due approxijmately 10.3.2021.

EPDs	CED	BW	WW	YW	MILK	CEM	STAY
ACC	0.16	0.33	0.14	0.13	0.08	0.14	0.05

Beautifully constructed heifer maker. This cow has all the right pieces and her mating to our Low Rider bull will no doubt be a winner. Give us a call when she calves, we want to check it out.

Owned by Double G Shorthorns

LOT 30 2G Demi 35G EM

Shorthorn Cow | Polled | Roan | 04.09.2019 | 2G 35G | *x4300352

GILMAN'S EMPOWER 51E

GILMAN'S ENVIED 448B

GILMAN'S VINTAGE 208

2G DEMI RB 30D ET

SULL RED BLOOD

WHR JAZ DEMI DELIGHT 2R58

Pasture exposed to Little Cedar Final 4 ET 01.01 - 02.17.2021.

EPDs	CED	BW	WW	YW	MILK	CEM	STAY
ACC	0.13	0.26	0.22	0.2	0.09	0.09	0.05

This is a easy fleshing brood cow in the making. I expect her to be highly productive and very functional with very low input. Since this was the only heifer we had that I couldn't run with empower I had the wild hair just to AI her on a natural heat. Long story short, I happened to be out of town during every heat, and so she sells bred naturally to Final 4 for a late fall calf.



Owned by Lazy Bar F Shorthorns

LOT 31 SRC Missy Mona 426C ET

Shorthorn Cow | Polled | RWM | 04.11.2015 | SRC 426C | *x4223442

SS WHAT'S UP 003 ET

SS FIZZ 745 ET

SS REVIVAL

JM MONAS MASTERPIECE 09 ET

STUDERS PRETENDER 96TH

K-KIM MONA LISA 34L ET

AI'd to SULL Red Blood on 02.10.21; passture exposed to /F Simple Choice (AR4287627).

EPDs	CED	BW	WW	YW	MILK	CEM	STAY
ACC	0.4	0.44	0.37	0.37	0.1	0.22	0.22

Wide hiped, level topped, pretty fronted cow to keep in the front pasture. We all need a Mona Lisa in our lives.



SULL Red Blood, service sire of Lot 31, 32 & 33.

Owned by Lazy Bar F Shorthorns

LOT 32

RRR Carrie Rita Collen

Shorthorn Cow | Horned | Roan | 05.11.2013 | SK110513 | *4202469

MJS CARRIE O Z BUSH

MJS JFB S NICKI'S MR BUSH
MJS CARRIE O ZENIA
FIESER'S TEXTLINE 4805
FIESER'S RITA COLEEN 1498

RRR MISS STRAWBERRY KATE

AI'd to SULL Red
Blood on 02.10.21,
then PE to /F Simple
Choice (AR4287627).

EPDs ACC	CED	BW	WW	YW	MILK	CEM	STAY
0.09	0.20	0.06	0.05	0.03	0.08	0.05	10

Don't let her age detour you from biddig on this cow, she has lots of life left. She is beautifully colored and structured. She always weans the biggest calf, is first to greet the truck, and breeds back right away. The calf she's carrying now has the potential to be her best yet.

Owned by Lazy Bar F Shorthorns

LOT 33

PATTY W Swagger Up

Shorthorn Cow | Horned | Roan | 05.06.2014 | 700 | *4210330

TOP NOTCH SWAGGER UP

HD SWAGGER 802
TOP NOTCH COWBOY CASSI
GFS RED CLOUD 7026
TS PAT 840

CRESTMead RC PATTY

AI'd to SULL Red
Blood on 02.10.2021;
Pasture exposed to /F
Simple Choice (AR4287627).

EPDs ACC	CED	BW	WW	YW	MILK	CEM	STAY
0.14	0.31	0.13	0.12	0.07	0.13	0.05	10

Solid cow that is maternal, outcross, and easy keeping. She has not missed breeding, pays for herself every year, and is the kind of cow that you'd like to have a pasture full of.



STEER

Owned by Double G Shorthorns

LOT 34

2G Perfect Stock 86H NP ET

ShorthornPlus Steer | Scurred | Black | 10.05.2020 | 2G 86H | *sAR4316953

FSF FSF NEAR PERFECT

FSF BEARCAT 37Z ET
FSF MADELINE'S ROSE S247 ET

SULL STOCKMAN 8233

We brought something a little different to Seminole this year. This is the first steer we've ever had in the sale, but he was too neat not to make the trip. A flushmate counterpart to the good Lot 9 heifer. This dude is powerfully built, sound, good looking, and hairy. His quiet disposition will make for a fun project for any junior showman. Should be just about right to make a fat steer at Cattleman's Congress in 2022



SULL Stockman 8233, dam of Lot 34.



Hi View's Ace of Diamonds, sire of Lot 35.



Little Cedar Augusta Pride 701, dam of Lot 36.



CF Chosen 815, sire of Lot 36.



FOCUS

Owned by Lazy Bar F Shorthorns

LOT 35
/F King of Queens

Shorthorn Bull | Polled | White | 10.28.2019 | 9636 | *x4299008

HI VIEW'S ACE OF DIAMONDS WERNACRES ACE HIGH 620
HI-VIEW 2ND ZELDA
JKN FR CHERRI 18D SULL DEMAND SOUNDNESS ET
JKN RF CHERRI 18 ET ET

Here's a big footed, big boned, hairy, muscular bull. Imagine the roan heifers he can sire! He's also huge middled and has a cow maker pedigree!

EPDs	CED	BW	WW	YW	MILK	CEM	STAY
ACC	4	5.1	40	66	18	3	9
	0.19	0.29	0.18	0.18	0.14	0.15	0.09

Owned by Lazy Bar F Shorthorns

LOT 36
/F Signature 081 ET

Shorthorn Bull | Scurred | RWM | 04.16.2020 | 81 | *s4306068

CF CHOSEN 815 X ET CF SOLUTION X ET
SULL MONA LISA REWARD ET
LITTLECEDAR AUGUSTA PRIDE701 WHR SONNY 8114
WHR RT AUGUSTA PRIDE 2202

If we were into showing bulls, we would have shown this bull off. He's the perfect dark red with a splash of white, long necked, sound as a cat, and has banner winning parents.

EPDs	CED	BW	WW	YW	MILK	CEM	STAY
ACC	2	5.1	47	74	15	-4	8
	0.13	0.19	0.14	0.14	0.09	0.11	0.07

Owned by Double G Shorthorns

LOT 37
2G US-281 23H EM

Shorthorn Bull | Polled | Roan | 03.05.2020 | 2G 23H | *x4316937

GILMAN'S EMPOWER 51E GILMAN'S ENVIED 448B
GILMAN'S VINTAGE 208
2G DEKKAR'S DEMI C027 ET CF SOLUTION X ET
WHR JAZ DEMI DELIGHT 2R58

23H has been a standout since birth. He reminds me so much of his sire at the yearling mark. Long bodied, powerfully hiped, with incredible skeletal soundness. His great dam has quickly become one of our top young cows, who holds a more moderate build than her sisters before her. I believe 23H sealed her fate for the donor pen.

EPDs	CED	BW	WW	YW	MILK	CEM	STAY
ACC	8	2.5	46	72	20	2	12
	0.1	0.14	0.12	0.13	0.08	0.08	0.05



EMBRYOS

Owned by Weeping Fox Ranch

LOT 38

Four SEXED MALE Embryos

Selling one package of four sexed male embryos.

FSF NEAR PERFECT

FSF BEARCAT 37Z ET
FSF MADELINE'S ROSE S247 ET
MAV CHARISMA 906W
MAV EMILY 734T

MAV TONI 560C ET

Embryos are stored at Trans Ova Genetics, Sioux Center, Iowa.



Full to Lot 38 embryos.

Owned by Lost Diamond B Shorthorns

LOT 39

Three IVF SEXED HEIFER Embryos

Selling one package of three sexed heifer IVF embryos.

SULL DREAM MAKER 9141G ET

SULL RED KNIGHT 2030 ET
SULL DREAM ON 5158 ET
SULL PREMIUM REWARD 5087 ET

LDB MIRAGE PREMIUM BRAVE 901

CYT MIRAGE 5508 ET

Guarantee one pregnancy as long as transferred in next twelve months by a certified technician.

Pictured is the dam to this mating. She has been competitive at all levels - Reserve Division at the American Royal, Reserve Division at Fort Worth, Reserve Division at the 2019 Junior Nationals, Division Bred & Owned 2020 Junior Nationals, and Fifth Overall Bred & Owned Female. She is an ultra maternal heifer with tremendous power, capacity, and good at the ground. This heifer is by far our most popular that we have ever shown.

Don't miss out on this mating to SULL Dream Maker. He is the complete package and was the 2020 NAILE Champion as well as 2021 Cattleman's Congress Champion.



LDB Mirage Premium Brave 901, dam of Lot 39 embryos.



Owned by Double G Shorthorns

SEMEN
SULL Master of Rose

Shorthorn Bull | Polled | R&W | 05.21.2010 | 820 | *x4176292

JSF MASTER OF JAZZ 22U X JAKE'S PROUD JAZZ 266L
JSF MISSIE 0214C
SULL ROSE MARY 636-3 ET CF TRUMP X
NPS DESERT ROSE 004

EPDs	CED	BW	WW	YW	MILK	CEM	STAY
ACC	7	3.5	42	62	22	2	11
	0.34	0.53	0.37	0.35	0.14	0.23	0.12

- LOT 40A** ... Selling 5 units of SULL Master of Rose SEXED HEIFER semen (5 million concentration).
- LOT 40B** ... Selling 5 units of SULL Master of Rose SEXED HEIFER semen (5 million concentration).
- LOT 40C** ... Selling 5 units of SULL Master of Rose SEXED HEIFER semen (5 million concentration).
- LOT 40D** ... Selling 5 units of SULL Master of Rose SEXED HEIFER semen (5 million concentration).



Owned by Double G Shorthorns

SEMEN
Gilman's Empower 51E

Shorthorn Bull | Polled | Roan | 03.05.2017 | 51E | *x4249823

GILMAN'S ENVIED 448B RS 034 04 421 11
JSF RUBY 46Y
GILMAN'S VINTAGE 208 STUDER'S BUILT RIGHT 65X
CEG VINTAGE 022ND

EPDs	CED	BW	WW	YW	MILK	CEM	STAY
ACC	14	0.2	42	64	28	9	14
	0.19	0.35	0.29	0.3	0.12	0.13	0.08

- LOT 41A** ... Selling 5 units of Gilman's Empower 51E conventional semen.
- LOT 41B** ... Selling 5 units of Gilman's Empower 51E conventional semen.
- LOT 41C** ... Selling 5 units of Gilman's Empower 51E conventional semen.
- LOT 41D** ... Selling 5 units of Gilman's Empower 51E conventional semen.



Owned by Sullivan Farms

SEMEN
FREE K-KIM Hot Commodity

Shorthorn Bull | Polled | Red | 01.17.2008 | 776U | x4141432

K-KIM ALLURE 124M ET STUDERS PRETENDER 96TH
RB RUBY 177TH
K-KIM MEG 270N ET DFS GOLD 002
AR SU LU MEG 6037 ET

EPDs	CED	BW	WW	YW	MILK	CEM	STAY
ACC	14	-0.6	42	59	18	12	3
	0.68	0.86	0.73	0.70	0.56	0.550	.37

- LOT 42A** ... Selling 5 units of FREE K-KIM Hot Commodity semen.
- LOT 42B** ... Selling 5 units of FREE K-KIM Hot Commodity semen.
- LOT 42C** ... Selling 5 units of FREE K-KIM Hot Commodity semen.

Owned by Sullivan Farms

SEMEN SULL Red Knight 2030 ET

Shorthorn Bull | Horned | Red | 02.24.2012 | 2030 | *4190557

CF SOLUTION X ET

CF TRUMP X
NPS DESERT ROSE 004
SULL GNCC SALUTE 532R ET
K-KIM MONA LISA 157N ET

K-KIM MONA LISA 10T ET

	CED	BW	WW	YW	MILK	CEM	STAY
EPDs	9	1.8	58	94	22	-2	6
ACC	40	45	10	10	55	90	95

LOT 43 ... Selling 5 units of SULL Red Knight 2030 ET semen.



Owned by Sullivan Farms

SEMEN SULL Right Direction ET

Shorthorn Bull | Polled | R&W | 11.10.2006 | 6999 | *x4140183

CF TRUMP X

PHILDON CUNIA DIVIDEND
CF CARMELE NG NG 158X
NPS DURANGO 774 CBH ET
NPS DESERT ROSE 833 ET

NPS DESERT ROSE 004

	CED	BW	WW	YW	MILK	CEM	STAY
EPDs	5	4	62	103	32	0	5
ACC	0.56	0.66	0.54	0.54	0.26	0.40	0.27

LOT 44A ... Selling 5 units of SEXED HEIFER SULL Right Direction semen.

LOT 44B ... Selling 5 units of CONVENTIONAL SULL Right Direction semen.



Owned by Sullivan Shorthorns

SEMEN CF Solution X ET

Shorthorn Bull | Polled | RWM | 03.19.2003 | 368 | *x4072518

CF TRUMP X

PHILDON CUNIA DIVIDEND
CF CARMELE NG NG 158X
NPS DURANGO 774 CBH ET
NPS DESERT ROSE 833 ET

NPS DESERT ROSE 004

	CED	BW	WW	YW	MILK	CEM	STAY
EPDs	2	6	62	104	14	-7	10
ACC	0.69	0.79	0.67	0.69	0.54	0.57	0.42

LOT 45 ... Selling 4 units of CF Solution semen.





SEMEN



Owned by Sullivan Farms

SEMEN SULL Traveler 9807 ET

Shorthorn Bull | Horned | Roan | 05.17.2009 | 69807 | *4165654

SULL GNCC ASSET ET

CF SOLUTION X ET
K-KIM MONA LISA 35L ET
CCS EQUITY'S CHARMER
WF EVERGREEN SABLE ET

SULL SABLE DELIGHT ET

EPDs	CED	BW	WW	YW	MILK	CEM	STAY
ACC	4	3.9	53	88	20	-1	6
	0.41	0.5	0.39	0.39	0.21	0.25	0.1

LOT 46 ... Selling 6 units of SULL Traveler 9807 semen.



Owned by Weeping Fox Ranch

SEMEN MAV Bellringer 804U

Shorthorn Bull | Polled | RWM | 02.28.2008 | 804U | *xar47018

GFS CREOLE 9590 ET

JG CACTUS JACK C9340
BG BANNER DUCHESS 924
CF FORTUNE ET
K-KIM MIKASA 75L

MAV BELARA 649S

EPDs	CED	BW	WW	YW	MILK	CEM	STAY
ACC	13	1.1	38	65	26	5	12
	15	35	75	55	25	40	55

LOT 47A ... Selling 5 units of conventinoal MAV Bellringer 804U semen. This calving ease with class semen is stored at Nichols Cryogenics in Iowa

LOT 47B ... Selling 5 units of conventinoal MAV Bellringer 804U semen. This calving ease with class semen is stored at Nichols Cryogenics in Iowa



Owned by Weeping Fox Ranch

SEMEN HI VIEW'S Ace of Diamonds

Shorthorn Bull | Polled | Roan | 04.06.2006 | 1357S | *x4115579

WERNACRES ACE HIGH 620

JM VORTEC
HOMEDALE JULIE C
C ROYAL X
HI-VIEW TROUBLE ZELDA

HI-VIEW 2ND ZELDA

EPDs	CED	BW	WW	YW	MILK	CEM	STAY
ACC	6	3.5	30	56	19	8	8
	70	75	95	80	80	15	85

LOT 48 ... Selling 1 unit of SEXED FEMALE Hi-View's Ace of Diamonds semen (5 million cell count).

Owned by AMS
SEMEN
LITTLE CEDAR Aviator 503X

Shorthorn Bull | Polled | Red | 01.06.2005 | 245R | *x4091399

WHR SONNY 8114

CF TRUMP X
 WR4 RODEO CUMBERLAND 3R52
 SR RED RIDERS DRIVE
 KABA ROSE T90

NPS ROSES RIDER 031 ET

EPDs	CED	BW	WW	YW	MILK	CEM	STAY
ACC	3	3.4	42	74	24	-5	9
	90	70	55	35	40	>95	75

LOT 49A ... Selling 1 unit of LITTLE CEDAR Aviator 503X semen.
LOT 49B ... Selling 1 unit of LITTLE CEDAR Aviator 503X semen.
LOT 49C ... Selling 1 unit of LITTLE CEDAR Aviator 503X semen.



Owned by Double G Shorthorns
SEMEN
SULL Master of Rose

Shorthorn Bull | Polled | R&W | 05.21.2010 | 820 | *x4176292

JSF MASTER OF JAZZ 22U X

JAKE'S PROUD JAZZ 266L
 JSF MISSIE 0214C
 CF TRUMP X
 NPS DESERT ROSE 004

SULL ROSE MARY 636-3 ET

EPDs	CED	BW	WW	YW	MILK	CEM	STAY
ACC	7	3.5	42	62	22	2	11
	0.34	0.53	0.37	0.35	0.14	0.23	0.12

DONATION LOT! Proceeds will go to the Shorthorn Youth Development Fund.

LOT 50A ... Selling 10 units of SULL Master of Rose semen.
LOT 50B ... Selling 10 units of SULL Master of Rose semen.



Shorthorn **YOUTH**
 DEVELOPMENT
 fund



TARGETED NUTRITION PROGRAMS FOR SERIOUS RANCHERS

CUSTOM BLENDED FEED PROGRAMS with a local staff as passionate about serving our customers as you are about your operation. **YOU DESERVE THE SERVICE AND RELATIONSHIP** of a local company with the resources of a large one.

With over 15 locations, our nutritionists, experienced sales staff and committed employees are focused on delivering one thing... **BETTER FEED, BETTER RESULTS.**

800.777.5261 | INFO@LNC-ONLINE.COM

LNC-ONLINE.COM



JASON ELMORE
 OWNER ECS CATTLE SERVICES & LNC CUSTOMER

AEGERTER MARKETING SERVICES

1250 Ridge Run
Seward, NE 68434

**FIRST CLASS
PRE-SORTED
PAID**
Montezuma, Iowa
Permit No. 30

Catalog
designed by



LAZY BAR F SHORTHORNS
DOUBLE G SHORTHORNS

AND GUESTS

red dirt
Treasures SALE

SATURDAY, APRIL 10, 2021
12:00 NOON \ GRISSOM SALE FACILITY \ SEMINOLE, OKLAHOMA