

September 4, 2021

AT THE FARM, MODOC, INDIANA

Selling our top show heifer prospects  
along with a show quality set of bred females.

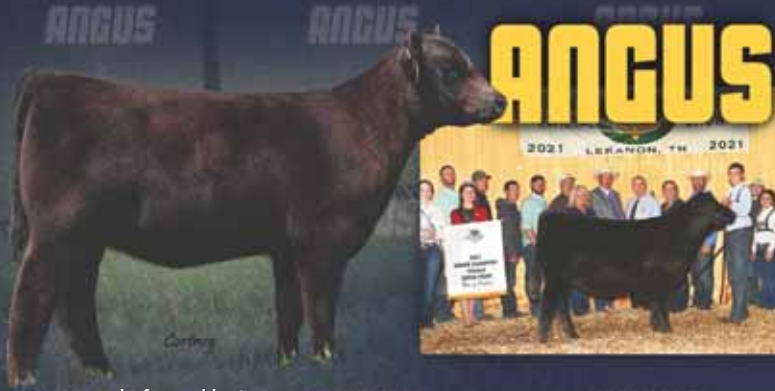



Angus heifer sired by On Point

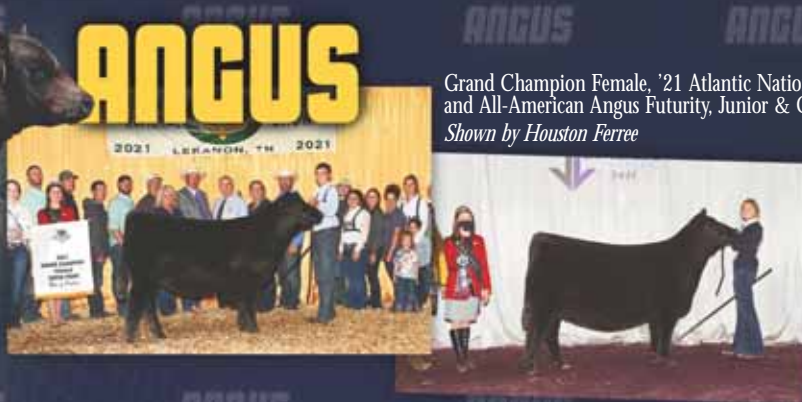

Grand Champion Female, '21 Atlantic National Angus Show and All-American Angus Futurity, Junior & Open Shows  
Shown by Houston Ferree

Division Champion, '20 National Junior Angus Show, American Royal and '21 Cattlemen's Congress  
Shown by Sara Sullivan

# SHORTHORNPLUS



Fourth Overall ShorthornPlus Female, '21 National Junior Shorthorn Show  
Shown by Samantha VanVorhis



Grand Champion ShorthornPlus Female, '21 Cattlemen's Congress  
Shown by Samantha VanVorhis



ShorthornPlus heifer sired by On Point



Grand Champion ShorthornPlus Female, '20 NAILE Junior & Open Shows  
Shown by Samantha VanVorhis

Grand Champion Shorthorn Female, '20 NAILE Junior & Open Shows  
Shown by Houston Ferree



Shorthorn heifer sired by Long Look

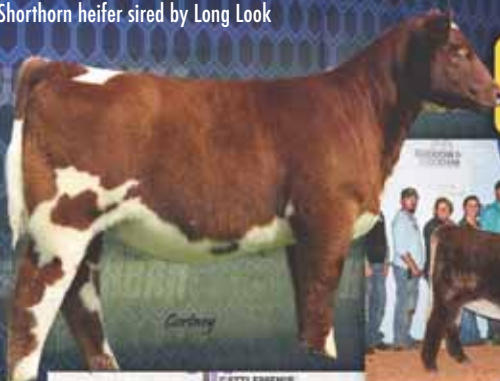

# SHORTHORN



Grand Champion Shorthorn Female, '20 American Royal  
Shown by Miller Smith

Grand Champion Shorthorn Female, '21 Cattlemen's Congress Open Show  
Shown by Houston Ferree



Grand Champion Shorthorn Female, '21 NJSS  
Shown by Houston Ferree



Grand Champion Shorthorn Female, '21 Cattlemen's Congress, Junior Show  
Shown by Makenzie Laughery

It is a pleasure to invite you to our annual Star Search Sale. This past year was difficult for many, and threw us countless curveballs and challenges. However, we as an industry not only survived but also led by our example of how to face hardships head on. Thanks to the hard work and dedication of those that are responsible for producing livestock shows this past year, we were able to have something resembling a normal show season for our livestock families. Let me say thank you again from all of us!

I thank God each and every day for my family and my job. I realize how lucky I am to have such a loving, supportive, hard working, beautiful wife and an amazing little girl that makes every day worth living, especially when she tells me she loves me. I realize how lucky I am to have been born into a family business that would turn out to be a passion and almost obsession for the rest of my life. I also realize how fortunate I have been to have the love and support of my grandparents, parents, uncle, and aunt. I hope I can continue to keep Cates Farms achieving what my grandfather dreamed it would be and continue building on what my dad and Uncle Randy have already accomplished.

My dad, Randy, and I love our families and each other and because of that we have decided that now, following the passing of my grandmother last spring, it is the opportune time for me to take over ownership of our Shorthorn operation. We will be offering all of the Shorthorn females owned between the three of us, as well as our other partners, many of whom we consider family.

Our herdsman Kyle Shoufler has been one of the main reasons for the success of Cates Farms over the last five years. It is such a blessing to have someone with his talent, character, and knowledge to head our program into the future. He and his fiancée Lauren are the driving force of our program and we want to thank them for all they do. We also want to thank all of our staff, both here at home and at shows, especially Tanner Cates and Skyler Bennett, for making Cates Farms and Sunrise Sunset Farm what they are today.

We are very happy to have a business and lifestyle, that although it is exhausting, time consuming, and expensive, is a great way to raise a child. We invite you to join us in the future of our program, we can raise our children together doing not only something that we have a passion for, but something that will benefit our kids forever. The experiences and positive traits they learn from this way of life will be the building blocks to shape their future. We sincerely hope that you will join us in Modoc on September 4th for our sale.

Tyler Cates



Tyler, 765.576.0035 | Cortney, 410.707.0267  
 Kyle Shoufler, 317.650.7999 | Tanner Cates  
 Brian & Angie, 765.969.0373  
 Randy & Janet, 765.853.5819  
 7893 South Indian Trail, Modoc, IN 47358  
[www.catesfarms.com](http://www.catesfarms.com)



Cortney Hill-Dukehart Cates, 410.707.0267  
 Tyler Cates, 765.576.0035  
 Kyle Shoufler, 317.650.7999  
 Bob Hill & Marlene Dukehart  
 7893 South Indian Trail, Modoc, IN

Like us on ...

#### SALE DAY PHONES

Brian 765.969.0373  
 Randy 765.914.1504  
 Cortney 410.707.0267

#### SALE ACCOMMODATIONS

Randolph Inn & Suites  
 765.584.8281 Winchester, IN

Garden Inn  
 765.529.0345 New Castle, IN

Steve Alford All-American Inn  
 765.593.1212 New Castle, IN

#### AUCTIONEER

Cody Lowderman 309.313.2171

#### SALE MANAGERS

Aegerter Market Services  
 Jeff K. Aegerter 402.641.4696  
[jeff.aegerter@gmail.com](mailto:jeff.aegerter@gmail.com)  
[www.aegertermarketing.com](http://www.aegertermarketing.com)

Cagwin Cattle Services, Inc.,  
 Don Cagwin  
 217.452.3051 or 217.341.7552  
 FAX: 217.452.3053  
[cagwincattle@casscomm.com](mailto:cagwincattle@casscomm.com)  
 Cindy Cagwin-Johnston, 217.452.3056

Sears Marketing Services  
 Alan K. Sears 970.396.7521 or 970.454.3986  
[alan.sears@aksears.com](mailto:alan.sears@aksears.com)  
[searsmarketingservices.com](http://searsmarketingservices.com)

#### LIVESTOCK REPRESENTATIVES

Kent Jaecke, Special Representative  
 405.408.2440

Darryl Rahn, *Shorthorn Country*  
 217.473.1124

Montie Soules, ASA Executive Secretary/Treasurer  
 918.645.4322

Stuart Wilson, Sale Consultant  
 217.454.9355

Scott Trennepohl, Sale Consultant  
 765.620.1700

Jason Smith, Sale Consultant  
 256.338.0023

Jeremy Hagg, Sale Consultant  
 406.833.0117

#### INSURANCE

Jame Secondino Krieger, 812.208.0956

#### THANK YOU

Thank you to Tanner Cates, Skylar Bennett, Kyle Shoufler, Lauren Martin, Lauren Ziegler, Kallie Knott, and Cendall and Cloee Osterholt for making our cattle on sale day look great. Photos take by Cortney Cates and Kyle Shoufler.

# STAR SEARCH XIX SALE

## SATURDAY SEPTEMBER 4, 2021

10:30 AM EST

at the farm

Modoc, Indiana

Entrance to parking is located at the intersection of US 36 and Indian Trail Road. It is 200 yards west of sale site.

#### SCHEDULE OF EVENTS

FRIDAY, SEPTEMBER 3RD

6:00 pm View the cattle and enjoy a meal & fellowship with the Cates families

SATURDAY, SEPTEMBER 4TH

10:30 am Cates Farms Star Search XIX Shorthorn Production Sale

Lunch will be provided by Graze On Catering

3:00 pm Cornerstone Farms online sale cattle available for viewing at their place

4:00 pm Smith Family Farms Cattlemen's Cut Open House

6:00 pm Linz Heritage Farm Sale

RC Cattle Open House  
[www.SCONlinesales.com](http://www.SCONlinesales.com)

SUNDAY, SEPTEMBER 5TH

Noon Indiana Fall Classic Sale

Cornerstone Farms Online Sale  
[www.cwcattlesales.com](http://www.cwcattlesales.com)

RC Cattle Open House  
[www.SCONlinesales.com](http://www.SCONlinesales.com)

WATCH & BID LIVE ONLINE  
 CCI.LIVE



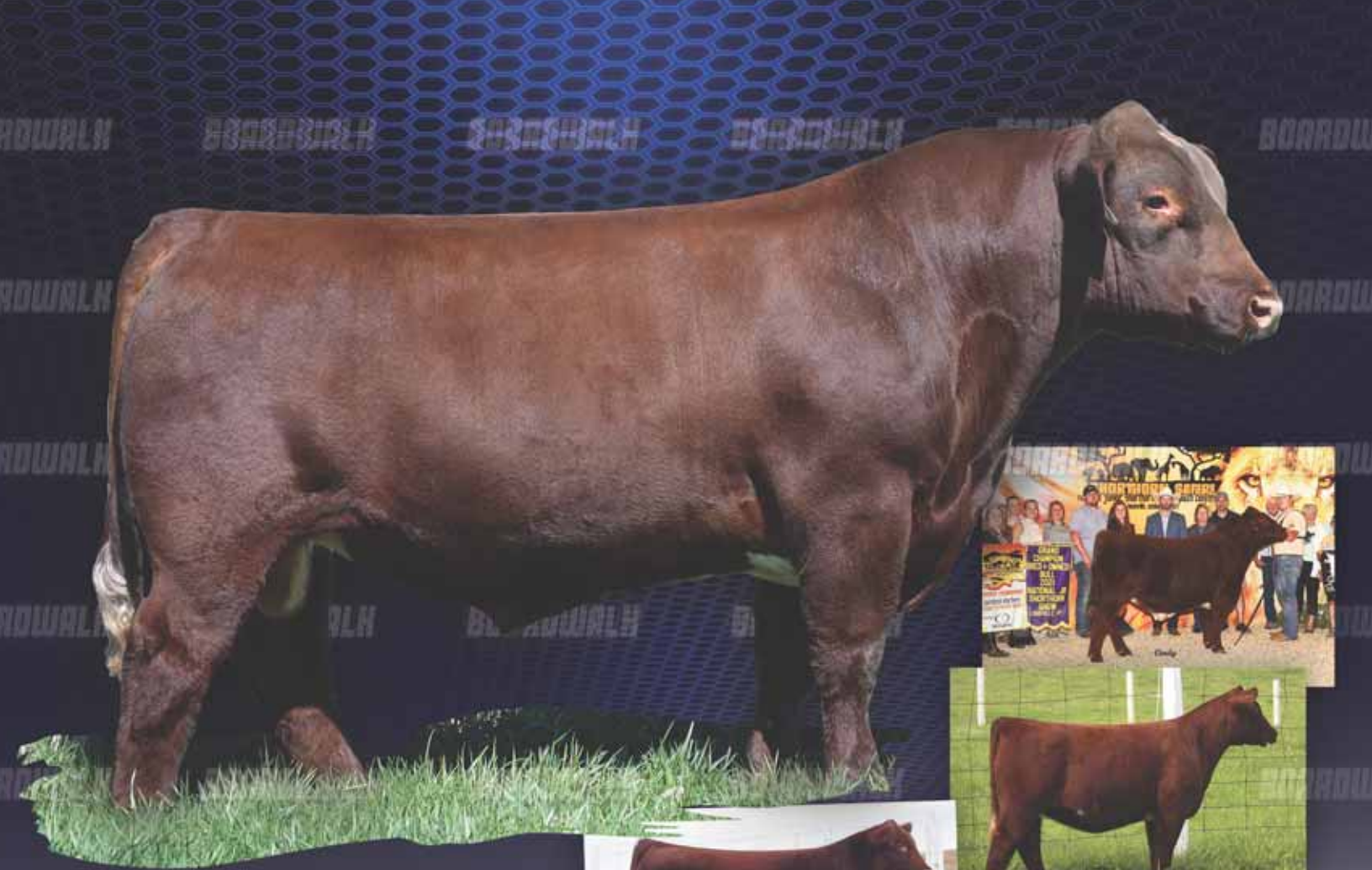

# LEVELDALE BOARDWALK

## SONS & DAUGHTERS OF THIS POWERFUL SIRE

### 1 LEVELDALE BOARDWALK 530C

Bull | Polled | RED | 02.20.2015 | 530C | 4228433

STUDER'S TAYLOR MADE 7Y	SASKVALLEY RAMROD 155R	BEPD 1.9
	DSF COUNTRY DANCER 42U	WEPD 60
LEVELDALE BLOSSOM 230Z	SULL RED DEMAND 9329 ET	YEPD 89
	LEVELDALE BLOSSOM 933W	MEPD 19

What this bull has done for our program is remarkable. We desperately needed a bull to put some power and dimension back into our cattle after working hard on reducing our birth weight epd's. We needed a bull that could raise stout rugged bulls that would be desired by other breeders. We also needed to inject some different bloodlines, while still excelling in the show ring. It is amazing one bull was able to accomplish all of that. We will still be using Boardwalk through our AI and et Programs as much if not more. This bull was a true Program changer for us, and will be for you as well.

Selling full possession and walking rights. Cates Farms is retaining full-interest and all semen sales.





# CF S/F ULTIMATE REWARD



**SONS & DAUGHTERS  
OF THIS POWERFUL SIRE**



## 2 CF S/F ULTIMATE REWARD ET

Bull | Polled | RED | 05.12.2015 | 5107 | 4225124

SULL RED REWARD 9321	TEGM RED ADVANTAGE 100T	<b>BEPD</b> -1.3
	MCV MARGIE MILLION 503Q	<b>WEPD</b> 42
	FREE K-KIM HOT COMMODITY	<b>YEPD</b> 67
CF HHF MARGIE 2106 HC X ET	CF MARGIE 9114 SOL ET	<b>MEPD</b> 23

This is without a doubt the greatest calving ease bull ever used in our program. His ability to be bred to heifers and still generate both desirable heavy herd bull prospect as well as national champion females is unheard of. Ultimate Reward stays in great shape and does a tremendous job covering cows.

Selling full possession and walking rights. Cates Farms is retaining full-interest and all semen sales.

# THE MONA LISA'S



LOT 3A

3A

### CF MONA LISA 148 LL X ET

Cow | Polled | RWM | 02.25.2021 | 148 | 4323181

3B

### CF MONA LISA 175 LL X ET

Cow | Polled | RED | 03.24.2021 | 175 | 4323201

3C

### CF MONA LISA 190 LL X ET

Cow | Polled | ROAN | 04.25.2021 | 190 | 4323183

CSF LONG LOOK HC 706 ET	FREE K-KIM HOT COMMODITY	BEPD 1.7
	CF MARGIE 119 SOL X ET	WEPD 42
	SULL RED REWARD 9321	YEPD 64
SULL MONA LISA REWARD ET	CYT TIAWANA 864U ET	MEPD 22

#### LOT 3A -

This mating of 3289 to Long Look combines the two most powerful and influential cow families of the past decade for us. This particular female will be at the top of the list for many. She is so powerfully built from the ground up and very elegant in her design. Your trophy and banner room could get a little more crowded if you are the lucky junior that ends up showing this one.

#### LOT 3B -

This is a very broody and maternally built female. She is sound in her structure and is bred to be a great brood cow and not just a show heifer.

#### LOT 3C -

This young lady has what we call some "it factor." Her striking profile along with her extremely powerful build will impress many judges. We think this one can be special all the way through.



CF V8 Mona Lisa Reward 782, Reserve Grand Champion Female, '18 NAILE and Grand Champion Female, '19 NWSS Jr & Open and FWSS, shown by Ryan Wickard



CF V8 Mona Lisa Reward 780, Grand Champion Female, '18 NJSS Shown by Miller Smith



CF V8 Mona Lisa 935, Grand Champion Female, '20 American Royal; Reserve Grand Champion Female, '20 NWSS, Junior Show; and Division Champion at NAILE, NWSS & NJSS Shown by Miller Smith



LOT 3B



LOT 3C



CF Mona Lisa 0121  
Reserve Division Champion, '21 NJSS  
Shown by Carter Meyer



CF V8 Mona Lisa 845  
Division Champion, '18 NAILE and  
Reserve Division Champion,  
'19 NWSS, Shown by Paige Wickard

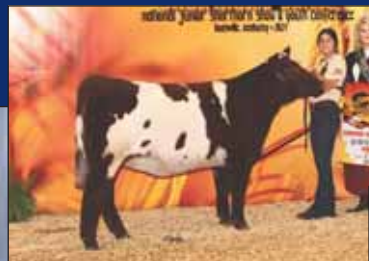

CF Mona Lisa 002,  
Division Champion, '21  
Cattlemen's Congress Junior Show  
and Reserve Division, '20 NAILE  
Shown by Alyssa Carter

CF Mona Lisa 099  
Division Champion, '21 NJSS and  
Reserve Division Champion,  
'21 Cattlemen's Congress, Junior Show  
Shown by Makenzie Laughery





LOT 4A



LOT 4B



LOT 4C



LOT 4D

4A

**CF MONA LISA 130 SOL X ET**

Cow | Polled | ROAN | 02.02.2021 | 130 | 4323178

4B

**CF MONA LISA 166 SOL X ET**

Cow | Horned | ROAN | 03.17.2021 | 166 | 4323179

4C

**CF MONA LISA 185 SOL X ET**

Cow | Polled | ROAN | 04.14.2021 | 185 | 4323182

4D

**CF MONA LISA 059 SOL X ET**

Cow | Polled | ROAN | 03.10.2020 | 059 | 4315178

**LOT 4A -**

This mating has been responsible for more National Champions than any the past ten years. Here is a very complete attractive female who will be competitive and holds great breeding value.

**LOT 4B -**

I've always thought this one looks like a cow trapped in a calf's body, and I like it. I think this is a unique female that will be very popular in the show ring and be a big time generator for her new owner. Donor cow for sure.

**LOT 4C -**

Here is another tremendous full sister that has been impressive since birth. These 3289 females not only win shows but they are some of the most fertile females we have dealt with. They breed easy and make lots of eggs typically.

**LOT 4D -**

Bred to Conley Turning Point; due 04.26.2022.

This female will share the same pedigree as so many well known and popular females. When marketing her Progeny this will always be a selling factor.

CF SOLUTION X ET

CF TRUMP X

BEPD 4.5

NPS DESERT ROSE 004

WEPD 54

SULL MONA LISA REWARD ET

SULL RED REWARD 9321

YEPA 86

CYT TIAWANA 864U ET

MEPD 19



LOT 5A



LOT 5B

5A

**CF MONA LISA 12 TP X ET**

Cow | Polled | RED | 01.02.2021 | 12 | 4323177

CF TRUMP X	PHILDON CUNIA DIVIDEND	<u>BEPD</u> 3.7
	CF CARMELE NG NG 158X	<u>WEPD</u> 40
	SULL RED REWARD 9321	<u>YEPD</u> 62
SULL MONA LISA REWARD ET	CYT TIAWANA 864U ET	<u>MEPD</u> 20

This Trump Daughter of 3289 is a very attractive high performing female with good volume. She reminds me a lot of the sister that Miller Smith won Junior Nationals with in 2018.

5B

**CF MONA LISA 180 UH ET**

Cow | Horned | ROAN | 04.07.2021 | 180 | 4323180

CF S/F UPPER HAND X ET	LITTLE CEDAR AVIATOR 503X	<u>BEPD</u> 3
	CF HHF MARGIE 2106 HC X ET	<u>WEPD</u> 45
	SULL RED REWARD 9321	<u>YEPD</u> 70
SULL MONA LISA REWARD ET	CYT TIAWANA 864U ET	<u>MEPD</u> 22

We really like our Upperhand's and will have more of them next year. We think this is one of the stoutest built females in the entire offering. This mating also brings the Margie cow family in which is always an added bonus

6

**CF MONA LISA 150 OP X ET**

Cow | Polled | Black | 02.26.2021 | 150 | --

SSF ON POINT 4028	COLBURN PRIMO 5153	<u>BEPD</u> -
	PLUM CREEK ANNIE LU 4472	<u>WEPD</u> -
	CF SOLUTION X ET	<u>YEPD</u> -
CF V8 MONA LISA REWARD 782 SOL	SULL MONA LISA REWARD ET	<u>MEPD</u> -

ShorthornPlus

We like this female a great deal. She truly exemplifies what these national champion females can do after their show career. We think this one checks all the boxes and can compete big time.





**LOT 7A**

Division I Champion, NJSS  
Shown by Kylie Harlan



**LOT 7B**



**LOT 7C**

# THE MONA LISA SMILE'S



CF CSF Mona Lisa 934  
Grand Champion ShorthornPlus Female,  
'21 Cattlemen's Congress and  
'20 NAILE; Champion ShorthornPlus  
Scarlet & Grey; Midwest Showdown A & B;  
Clark County Cattle Battle A & B and Fifth Overall, DTS Cupid Classic A & B;  
Champion ShorthornPlus Ohio Best points  
Shown by Samantha VanVorhis



**7A** **CF MONA LISA PRIMO 115 X ET**  
Cow | Polled | BWM | 01.16.2021 | 115 | ar4320673

**7B** **CF MONA LISA PRIMO 136 X ET**  
Cow | Polled | BWM | 02.13.2021 | 136 | ar4323188

**7C** **CF MONA LISA PRIMO 197 X ET**  
Cow | Polled | BLACK | 05.02.2021 | 197 | ar4323195

COLBURN PRIMO 5153	DAMERON FIRST CLASS	BEFD 3.4
	SILVEIRAS SARAS DREAM 1339	WEFD 58
	CF TRUMP X	YEFD 90
CF V8 MONA LISA SMILE 526	SULL MONA LISA SMILE 615	MEFD 13

**LOT 7A** - These three females are full sisters to Samantha Van Vorhis plus show heifer of the year last year. This one already gained a lot of friends at Junior Nationals by winning her division. This is your chance to take that momentum and run with it. Lauren has named this heifer Sadie and would like to retain visitation rights.

**LOT 7B** - I really like this female's kind. She is so three dimensional in her kind and still so flat shouldered and free moving. Keep this heifer's front end lean and I think you will have a chance as a big time contender.

**LOT 7C** - This has been a very consistent and powerful mating. The great 526 cow is no longer with us and I feel owning a daughter of her could be worth a lot. This one should be very competitive in her age group and beyond.

**7D****CF CSF MONA LISA 196 HC X ET**

Cow | Polled | RWM | 05.02.2021 | 196 | 4323194

FREE K-KIM HOT COMMODITY	K-KIM ALLURE 124M ET	<u>BEPD</u> 2.3
	K-KIM MEG 270N ET	<u>WEPD</u> 41
CF V8 MONA LISA SMILE 526	CF TRUMP X	<u>YEPD</u> 64
	SULL MONA LISA SMILE 615	<u>MEPD</u> 20

This is a full sister to the amazing Lot 2B female from last year's sale that Cornerstone selected to replace her powerful mother in his impressive donor pen. This is a nicely balanced easy feeding heifer.

**7E****CF MONA LISA 11 BW X ET**

Cow | Polled | RWM | 01.01.2021 | 11 | 4323200

LEVELDALE BOARDWALK 530C	STUDER'S TAYLOR MADE 7Y	<u>BEPD</u> 3.8
	LEVELDALE BLOSSOM 230Z	<u>WEPD</u> 51
CF V8 MONA LISA SMILE 5 ET	CF TRUMP X	<u>YEPD</u> 80
	SULL MONA LISA SMILE 615	<u>MEPD</u> 18

Here is a great genetic breeding piece. We love this heifer for her structural integrity and her added size and performance. Like most breeds we have had to sacrifice some growth and size to lower our birth weights and add duability. This female can be used to re-inject that into your herd as a donor.

**8****V8 CF MONA MADNESS 1124**

Cow | Polled | WHITE | 10.09.2011 | 1124 | 4183857

WHR SONNY DUECE 3916 ET	CF TRUMP X	<u>BEPD</u> 6.8
	WR4 RODEO CUMBERLAND 3R52	<u>WEPD</u> 42
SULL MONA LISA SMILE 615	CF SOLUTION X ET	<u>YEPD</u> 64
	K-KIM MONA LISA 35L ET	<u>MEPD</u> 20

Bred to CF S/F Ultimate Reward; due September 27, 2021.

What an accomplished female Mona Madness has been. She herself was Fifth Overall at Junior Nationals for Cole Whisman. She has produced purebred females that have won. She has produced Shorthorn plus females that have won. She has even produced a champion steer at San Antonio. She has always produced winning marketable progeny. We flushed her IVF one time last year for four eggs. I would not be afraid to IVF her multiple times this fall after she calves.

**9****CF MONAS REWARD 561 ET**

Cow | Polled | RED | 03.13.2015 | 561 | 4231562

SULL RED REWARD 9321	TEGM RED ADVANTAGE 100T	<u>BEPD</u> 1.7
	MCV MARGIE MILLION 503Q	<u>WEPD</u> 42
SULL MONA'S MASTERPIECE	CF KING KONG X ET	<u>YEPD</u> 63
	K-KIM MONA LISA 35L ET	<u>MEPD</u> 27

Bred to Leveldale Boardwalk; due September 2, 2021.

This female has been a very solid producer here. She milks very hard and has always had nice feet. Those are two of the most sought after traits in the cattle business these days.



# THE MODOC MARGIE'S



10

## CF MARGIE 9114 SOL ET

Cow | Horned | RED | 05.06.2009 | 9114 | 4154945

CF SOLUTION X ET	CF TRUMP X	BEPD 5.5
	NPS DESERT ROSE 004	WEPD 50
CF MODOC MARGIE 523 TPX ET	CF TRUMP X	YEPD 84
	DFS MARGIE 6109	MEPD 17

Bred to CF S/F Ultimate Reward; due March 30, 2022.

What a tremendous female this has been. I personally have purchased two of her daughters. It's been a great and very successful ride with our good friend Malinda Taylor on this cow. 9114 still looks like a beautiful six-year-old cow. She still milks awesome breeds on time, flushes well, and is still as sound as the day I led her in the ring in Denver. I will truly miss this cow but believe I will still be hearing from her for years to come. She has produced a National Champion Female, two Reserve National Champion Bulls, as well as a National Champion grandson and granddaughter.

10A

## CF MARGIE 144 HC X ET

Cow | Polled | RED | 02.16.2021 | 144 | 4323189

FREE K-KIM HOT COMMODITY	K-KIM ALLURE 124M ET	BEPD 2.4
	K-KIM MEG 270N ET	WEPD 44
CF MARGIE 9114 SOL ET	CF SOLUTION X ET	YEPD 70
	CF MODOC MARGIE 523 TPX ET	MEPD 19

What an outstanding mating this has been for not only show heifers, but also bulls and donor females. This is a sound structured, big bodied, good built show/donor prospect.

10B

## CF MARGIE 170 HC X ET

Cow | Polled | RED | 03.20.2021 | 170 | 4323192

FREE K-KIM HOT COMMODITY	K-KIM ALLURE 124M ET	BEPD 2.4
	K-KIM MEG 270N ET	WEPD 44
CF MARGIE 9114 SOL ET	CF SOLUTION X ET	YEPD 70
	CF MODOC MARGIE 523 TPX ET	MEPD 19

Here is another full sister to so many greats. These 9114 Hot Commodity females are some of our very best cows. Your investment in a show heifer will be sound with a female of this mating for years to come.



CF HHF Margie 922, Reserve Division Champion, '20 NJSS, shown by Cole Whisman



CF HHF Margie 952, Reserve Division, '19 NAILE, show by Paige Wickard



CF HHF Margie 750, Division Champion, '18 NWSS, show by Jake Nikkle



CF HHF Margie 720, '18 Illinois State Fair Champion, shown by Cole Whisman

**11****CF HHF MARGIE 895 BW ET**

Cow | Polled | RED | 04.15.2018 | 895 | 4286605

LEVELDALE BOARDWALK 530C	STUDER'S TAYLOR MADE 7Y	<u>BEPD</u> 4.5
	LEVELDALE BLOSSOM 230Z	<u>WEPD</u> 59
		<u>YEPD</u> 93
CF MARGIE 9114 SOL ET	CF SOLUTION X ET	<u>MEPD</u> 18
	CF MODOC MARGIE 523 TPX ET	

Bred to CF S/F Ultimate Reward; due October 2021.

This is a beautiful young female with so much promise in her future. Her first calf resulted in a bull that sold for five figures in the impressive record setting bull sale for Jungles Shorthorn farm. I think this female has what it takes to pay for herself many times over.

**12****CF HHF MARGIE 7103 HC X ET**

Cow | Polled | RED | 05.03.2017 | 7103 | 4255040

FREE K-KIM HOT COMMODITY	K-KIM ALLURE 124M ET	<u>BEPD</u> 1.7
	K-KIM MEG 270N ET	<u>WEPD</u> 43
		<u>YEPD</u> 67
CF MARGIE 9114 SOL ET	CF SOLUTION X ET	<u>MEPD</u> 19
	CF MODOC MARGIE 523 TPX ET	

Bred to CF S/F Ultimate Reward; due February 20, 2022.

This is a really good young cow that could work in many scenarios. 7103 is a moderately framed female that milks hard and still maintains her weight. She is easy to get bred and has solid feet. My dad says she does what they all should do.

**LEVELDALE BOARDWALK****JSF KANE CINCH 61H****CF S/F UPPER HAND****CF S/F ULTIMATE REWARD****BYLAND SOGGY DOG****RGLC SULL REVERENCE****SERVICE SIRES**

# THE 2106'S



LOT 13



LOT 14

13

## CF MARGIE 113 SOL ET

Cow | Horned | RWM | 01.13.2021 | 113 | 4323185

CF SOLUTION X ET	CF TRUMP X	<u>BEPD</u> 3.7
	NPS DESERT ROSE 004	<u>WEPD</u> 52
	FREE K-KIM HOT COMMODITY	<u>YEPD</u> 86
CF HHF MARGIE 2106 HC X ET	CF MARGIE 9114 SOL ET	<u>MEPD</u> 16

Here is a full sister to the very popular heifer shown by Keegan McGrew that was just recently named Fifth Overall Female at Junior Nationals. This is a very complete functional female that should compete.

14

## CF S/F MARGIE 860 AV X ET

Cow | Polled | RWM | 02.24.2018 | 860 | 4271882

LITTLE CEDAR AVIATOR 503X	WHR SONNY 8114	<u>BEPD</u> 2.5
	NPS ROSES RIDER 031 ET	<u>WEPD</u> 43
	FREE K-KIM HOT COMMODITY	<u>YEPD</u> 72
CF HHF MARGIE 2106 HC X ET	CF MARGIE 9114 SOL ET	<u>MEPD</u> 21

Bred to CF S/F Ultimate Reward; due April 11, 2022.  
Here is a full sister to the two time show bull of the year CF S/F Upperhand. This female was very successful when shown, and I believe can produce the kind that can do the same. Great young female with many prime producing years ahead of her.



CF Upperhand, son of 2106.



CF SF Margie 093, Fifth Overall, '21 National Junior Shorthorn Show Shown by Keegan McGrew

CF SF Margie 998, Reserve Grand Champion Female, '20 American Royal Shown by Skyler Ward



CF Ultimate Reward, son of 2106.



CF Top Flight, son of 2106.



CF Park Place, son of 2106.

# THE 119'S



LOT 15



LOT 15A

15

## CF CSF MARGIE 575 HC ET

Cow | Polled | RED | 03.20.2015 | 575 | 4219267

FREE K-KIM HOT COMMODITY	K-KIM ALLURE 124M ET	<u>BEPD</u> 3
	K-KIM MEG 270N ET	<u>WEPD</u> 44
	CF SOLUTION X ET	<u>YEPD</u> 67
CF MARGIE 119 SOL X ET	CF MODOC MARGIE 523 TPX ET	<u>MEPD</u> 19

This is one of the most admired females we have ever shown. She is just as impressive now as she ever has been. What a great ride it was with David and Lanas and this female. The future is yours with this powerful donor.

15A

## CF LR MARGIE 8101 BW

Cow | Polled | RWM | 04.20.2018 | 8101 | --

LEVELDALE BOARDWALK 530C	STUDER'S TAYLOR MADE 7Y	<u>BEPD</u> .
	LEVELDALE BLOSSOM 230Z	<u>WEPD</u> .
	FREE K-KIM HOT COMMODITY	<u>YEPD</u> .
CF CSF MARGIE 575 HC ET	CF MARGIE 119 SOL X ET	<u>MEPD</u> .

This is a moderate framed Boardwalk daughter that is a real wide body. Her heifer calf by Ultimate Reward could be outstanding.

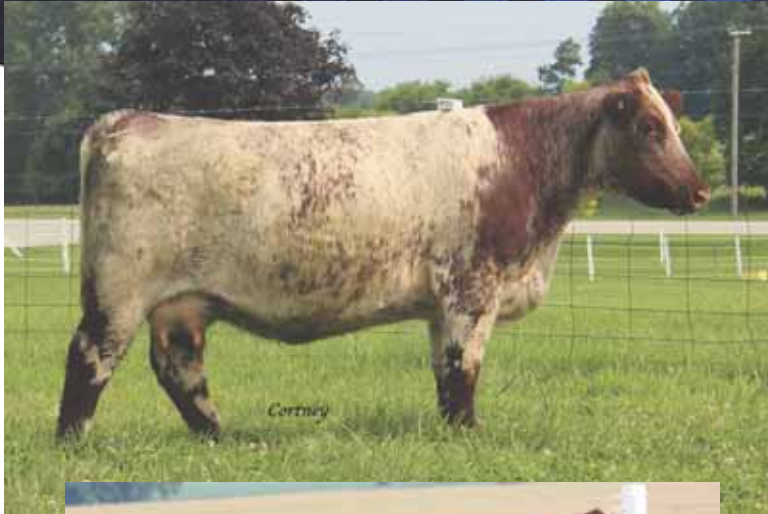

**16 CF CSF MARGIE 885 HC X ET**

Cow | Polled | ROAN | 04.02.2018 | 885 | 4271886

FREE K-KIM HOT COMMODITY	K-KIM ALLURE 124M ET	BEPD 2.3
	K-KIM MEG 270N ET	WEPD 44
CF MARGIE 119 SOL X ET	CF SOLUTION X ET	YEPD 69
	CF MODOC MARGIE 523 TPX ET	MEPD 19

Bred to CF S/F Ultimate Reward; due April 9, 2022.

Here is an outstanding 119 daughter. 885 is a powerfully built moderate framed female that has so many great producing years ahead of her. This is a great young female.

**16A CF RAUL X**

Steer | Polled | RWM | 03.10.2021 | 159 | 4323198

CF S/F ULTIMATE REWARD ET	SULL RED REWARD 9321	BEPD 0.5
	CF HHF MARGIE 2106 HC X ET	WEPD 43
CF CSF MARGIE 885 HC X ET	FREE K-KIM HOT COMMODITY	YEPD 68
	CF MARGIE 119 SOL X ET	MEPD 20

Every year we try to include our best steer calves. If we don't think they can go be competitive and be worth the time for you to work them and us to fit and clip them then we don't sell them. We felt this guys overall completeness made him worthy.

**THE 119'S**

CF CSF Margie 820,  
Grand Champion Female,  
'19 Keystone; Division Champion  
'19 NWSS & FWSS;  
Reserve Division, '20 NWSS  
Shown by Cornerstone Farms



CF CSF Margie 611 HC, Reserve Grand Champion Female,  
'17 NJSS and Reserve Grand Champion Female, '17 NAILE  
Shown by Mark Inskeep



CF CSF Margie 575, Grand Champion Female, '16 NJSS  
Shown by David Smith



CF CSF Margie 830, Grand Champion Female,  
'19 NAILE Junior & Open and '20 NWSS,  
Shown by Mark Inskeep

17

**CF CSF MARGIE 061 HC X ET**

Cow | Polled | ROAN | 03.12.2020 | 61 | 4315180

FREE K-KIM HOT COMMODITY	K-KIM ALLURE 124M ET	<u>BEPD</u> 2.3
	K-KIM MEG 270N ET	<u>WEPD</u> 44
	CF SOLUTION X ET	<u>YEPD</u> 69
CF MARGIE 119 SOL X ET	CF MODOC MARGIE 523 TPX ET	<u>MEPD</u> 19

Bred to Conley Turning Point; due May 5, 2022.

We really like this powerful young female. Her quality coupled with her powerful pedigree should be a revenue producing machine.



18

**CF CSF BLUE MARGIE 72 X ET**

Cow | Polled | BLUE ROAN | 01.03.2017 | 72 | ar4255153

SULL BLUE ET	DF VEGAS 310M ET	<u>BEPD</u> 3.8
	SULL STOCKMAN 365	<u>WEPD</u> 46
	CF SOLUTION X ET	<u>YEPD</u> 77
CF MARGIE 119 SOL X ET	CF MODOC MARGIE 523 TPX	<u>MEPD</u> 17

Selling open.

Here is a nice young Plus cow that offers a little different twist on the 119 cow. This female is rugged and attractive and just entering her prime producing years.



18A

**CF BLUE MARGIE 1110 UR X**

Cow | Polled | BWM | 06.02.2021 | 1110 | ar4323228

CF S/F ULTIMATE REWARD ET	SULL RED REWARD 9321	<u>BEPD</u> 1.2
	CF HHF MARGIE 2106 HC X ET	<u>WEPD</u> 44
	SULL BLUE ET	<u>YEPD</u> 72
CF CSF BLUE MARGIE 72 X ET	CF MARGIE 119 SOL X ET	<u>MEPD</u> 20

We think this young heifer is really cool and has a chance to become something very special. She was a little too young for picture day but we think you will be impressed when you see her in person.

18B

**CF BLUE MARGIE 054 BW X**

Cow | Polled | BWM | 03.03.2020 | 54 | ar4305574

LEVELDALE BOARDWALK 530C	STUDER'S TAYLOR MADE 7Y	<u>BEPD</u> 2.9
	LEVELDALE BLOSSOM 230Z	<u>WEPD</u> 53
	SULL BLUE ET	<u>YEPD</u> 83
CF CSF BLUE MARGIE 72 X ET	CF MARGIE 119 SOL X ET	<u>MEPD</u> 18

Bred to CF S/F Ultimate Reward; due January 23, 2022.

I think this is one of the most phenotypically pleasing breeds in the sale. She offers a cool pedigree and many avenues to market her and her progeny.



# THE 523'S



## 19 CF MARGIE 537 PV X ET

Cow | Polled | ROAN | 02.07.2016 | 637 | 4253244

SB PFC PROUD VENTURE WH	DUNBEACON VENTURE	<u>BEPD</u> 5.1
	SS AUGUSTA PRIDE 361	<u>WEPD</u> 40
	CF TRUMP X	<u>YEPD</u> 60
CF MODOC MARGIE 523 TPX ET	DFS MARGIE 6109	<u>MEPD</u> 19

Bred to CF S/F Ultimate Reward; due February 25, 2022.

No cow has been more influential to Cates Farms than CF Modoc Margie 523. Although she has finally stopped making eggs, she will get to roam the pastures in Modoc until she decides she has lived enough.

This is the only daughter of Proud Venture we have had. There are a lot of mating possibilities here.

## 19A THREE CONVENTIONAL EMBRYOS

Selling one package of three Conventional embryos.

CF SOLUTION X ET	CF TRUMP X
	NPS DESERT ROSE 004
CF MODOC MARGIE 523 ETPX ET	CF TRUMP X
	DFS MARGIE 6109

This mating has produced more donor cows than any other in the breed. These are the last eggs to ever be sold on Modoc Margie.



## 20 CF BF MARGIE 042 SOL X ET

Cow | Polled | ROAN | 02.18.2020 | 42 | 4315177

CF SOLUTION X ET	CF TRUMP X	<u>BEPD</u> 5.7
	NPS DESERT ROSE 004	<u>WEPD</u> 50
	CF TRUMP X	<u>YEPD</u> 83
CF MODOC MARGIE 523 TPX ET	DFS MARGIE 6109	<u>MEPD</u> 17

Bred to Byland Soggy Dog; due February 27, 2022

Here is a full sister to all the greats. This female has added bone and ruggedness need with many of our lower birth weight genetics we are using today. Everyone should be able to own a Modoc Margie at some point.



## 21 CF MARGIE 085 SEN X ET

Cow | Polled | R&W | 04.10.2020 | 085 | 4315183

SULL RED SENSATION 6554D ET	SULL RED REWARD 9321	<u>BEPD</u> 4.1
	SULL ROSE MARY 636-3 ET	<u>WEPD</u> 48
	CF TRUMP X	<u>YEPD</u> 77
CF MODOC MARGIE 523 TPX ET	DFS MARGIE 6109	<u>MEPD</u> 22

Bred to Conley Turning Point; due March 4, 2022.

This female combines two of the breed's greatest cow families of all time in the Margie's and the Roses. Combine in even more maternal abilities of Red Reward and we think this one will have great earning potential.

# THE DREAM LADY'S

22

## CF CSF DREAM LADY 135 EV X ET

Cow | Polled | ROAN | 02.09.2021 | 135 | 4323187

CSF EVOLUTION HC	FREE K-KIM HOT COMMODITY	BEPD 2.4
	CF BOY CAROLINE 210 ET	WEPD 48
	SULL RED BLOOD	YEPD 74
CF DREAM LADY 635 RB X ET	CYT DREAM LADY 0103 ET	MEPD 16

This is a powerhouse female. Her mother was a past high seller to Cornerstone Farms. Jason and I thought this would be the right female for his program because she would mate so well with Evolution.

It's nice when a plan comes together. You will like this one plenty, she is one of the best.



23

## CF CSF DREAM LADY 140 HC X ET

Cow | Polled | RWM | 02.14.2021 | 140 | 4323211

FREE K-KIM HOT COMMODITY	K-KIM ALLURE 124M ET	BEPD 1.9
	K-KIM MEG 270N ET	WEPD 42
	LITTLE CEDAR AVIATOR 503X	YEPD 66
CF CSF DREAM LADY 78 AV X ET	CYT DREAM LADY 0103 ET	MEPD 22

This female's mother I thought was one of the top three heifer calves we ever sold. It is very rewarding for us to see what Cornerstone has been able to do with all the great females he has purchased here. It's a great testament to what these show heifers can go on and due for other breeders. Good job Jason this is a great heifer.



24

## CF CDF DREAM LADY 1105 X ET

Cow | Horned | RWM | 05.16.2021 | 1105 | 4323196

CSF EVOLUTION HC	FREE K-KIM HOT COMMODITY	BEPD 3.9
	CF BOY CAROLINE 210 ET	WEPD 55
	HD SWAGGER 802	YEPD 87
CYT DREAM LADY SWAG ET	SS DREAM LADY 424 ET	MEPD 18

This is a very nice later may show prospect. Miller Smith showed a full sister to this female that was rarely ever beat in the May division. We hope this one can do the same, the resemblance to that heifer is unreal.



25

## CF DREAM LADY 039 SEN ET

Cow | Horned | RED | 02.16.2020 | 039 | 4315176

SULL RED SENSATION 6554D	SULL RED REWARD 9321	BEPD 3.7
	SULL ROSE MARY 636-3 ET	WEPD 53
	CF SOLUTION X ET	YEPD 84
CYT DREAM LADY 0103 ET	SS DREAM LADY 420 ET	MEPD 22

Bred to FREE K-KIM Hot Commodity; due January 25, 2022.

Here is a really cool breeding piece that could potentially pay for herself with her first calf. Functional built female with a bright future.



# THE BLACK MATTIS'S



**LOT 26A**



**LOT 26B**

**LOT 26A - ShorthornPlus/ MaineTainer**

This is one of the most exciting females in the sale both in build and pedigree. Her mother was National Champion ShorthornPlus Female in 2014 for Chloe Martin. Her mother is now the lead donor for the Knepp family. This heifer is registered as both a Plus and a MaineTainer. She has the extreme quality to compete at the highest level as both.

**LOT 26B - ShorthornPlus/ MaineTainer**

This younger full sister is also very intriguing. She offers so much style and extension, while also being extra stout featured. This one is dual registered also, and could get to the backdrop either way you decide to go.



**26A CF MATTIS 162 RR X ET**  
 Cow | Polled | BWM | 03.16.2021 | 162 | ..

**26B CF MATTIS 187 RR X ET**  
 Cow | Polled | RWM | 04.16.2021 | 187 | ..

SULL RED REWARD 9321	TEGM RED ADVANTAGE 100T	BEPD -
	MCV MARGIE MILLION 503Q	WEPD -
	SULL BLUE ET	YEPP -
CF BLACK MATTIS 348 BL ET	SULL MATTIS ONE 382-2	MEPD -

**26C CF MATTIS 170 FER X ET**  
 Cow | Polled | Black | 03.20.2021 | 170 | ..

SULL FERRARI 6597D	SILVEIRAS STYLE 9303	BEPD -
	SULL CRYSTAL JUDY 1471 ET	WEPD -
	SULL BLUE ET	YEPP -
CF BLACK MATTIS 348 BL ET	SULL MATTIS ONE 382-2	MEPD -

**ShorthornPlus**

Another really nice Plus heifer that is a little different in her build. This female's pedigree combines two of the most productive Plus matings in breed history. If you like them bold and stout you will gravitate to this one.

27

**CF MIRAGE 120 EL X ET**

Cow | Polled | -- | 01.17.2021 | 120 |

SULL GNCC ELDORADO ET	CF TRUMP X	<u>BEPD</u> 4.1
	K-KIM MONA LISA 35L ET	<u>WEPD</u> 48
		<u>YEPR</u> 77
SULL MIRAGE FOREVER EVER ET	CF SOLUTION X ET	<u>MEPD</u> 22
	AF SL MIRAGE 226 ET	

This is a full sister to the heifer Ben Dickson bought at the top off last year's sale. That heifer won her class both days in Louisville last fall and we plan for her to have a big fall show season. This beautiful white female like her sister is built to make a really good big bred.



28

**4R ROSEMARY'S REWARD 2E ET**

Cow | Polled | RED | 01.07.2017 | 2E | 4255861

SULL RED REWARD 9321	TEGM RED ADVANTAGE 100T	<u>BEPD</u> 2.1
	MCV MARGIE MILLION 503Q	<u>WEPD</u> 48
		<u>YEPR</u> 74
SULL RED ROSEMARY -2 ET CL	CF TRUMP X	<u>MEPD</u> 28
	NPS DESERT ROSE 004	

Bred to CF S/F Ultimate Reward; due March 7, 2022.

We purchased this female from our good friends and customers, Randy and Ryan Davidson. This is a royally bred female that is good footed, breeds easy, and is easy to look at. You will enjoy owning this female.



29

**CF SF ROSEMARY 062 UR X**

Cow | Polled | RWM | 03.13.2020 | 62 | 4315182

CF S/F ULTIMATE REWARD ET	SULL RED REWARD 9321	<u>BEPD</u> 1.1
	CF HHF MARGIE 2106 HC X ET	<u>WEPD</u> 48
		<u>YEPR</u> 75
S/F ROSEMARY 180 RN ET	SULL RED KNIGHT 2030 ET	<u>MEPD</u> 24
	SULL RED ROSEMARY -2 ET CL	

Bred to Soggy Dog; due February 11, 2022.

This female has a great combination of a popular proven pedigree, and a functional brood cow build.

The Soggy Dog cattle are very popular and dominated the very impressive Paint Valley/Byland bull sale this spring. The calf in this heifer could easily pay for her initial purchase and then some.



# THE LADY CRYSTAL'S



**LOT 30**

SULL Crystal's Lady 6265D,  
dam of Lot 30 & 31.



**30**

## CF LADY CRYSTAL 160 BW X

Cow | Polled | RED | 03.10.2021 | 160 | 4323190

LEVELDALE BOARDWALK 530C	STUDER'S TAYLOR MADE 7Y	BEPD 2.5
LEVELDALE BLOSSOM 230Z	JSF MARQUIS 127X	WEPD 58
SULL CRYSTAL'S LADY 6265D ET	SULL LADY CRYSTAL-434P-1 ET	YEPD 88
		MEPD 20

To me this is one of the very top donor prospects of all the show heifers in the offering. Thanks to hard work and determination of some of our breed leaders the Shorthorn bull market is as good as I can ever remember. This heifer can not only compete in the show ring but be a very influential bull maker in the future.

**31**

## CF LADY CRYSTAL 624 RR X

Cow | Polled | ROAN | 02.02.2018 | 824 | 4289498

SULL RED REWARD 9321	TEGM RED ADVANTAGE 100T	BEPD 0.8
	MCV MARGIE MILLION 503Q	WEPD 50
SULL CRYSTAL'S LADY 6265D ET	JSF MARQUIS 127X	YEPD 74
	SULL LADY CRYSTAL-434P-1 ET	MEPD 24

Bred to CF S/F Ultimate Reward; due March 7, 2022.

This is definitely one of the future donor cows that will result from this sale. She is one of many females we had big plans for. Her first calf sold in Jungles bull sale last spring for \$10,000. Her bull this year has made the top cut of bulls that we will send to the prestigious Jungles operation this year. She is already a proven producer at three years of age. Just imagine what the future holds for this great young female.

**32**

## CF LADY CRYSTAL 15 PRIMO X ET

Cow | Polled | BLACK | 01.04.2021 | 15 | ar423184

COLBURN PRIMO 5153	DAMERON FIRST CLASS	BEPD 3.4
	SILVEIRAS SARAS DREAM 1339	WEPD 60
SHERWOOD LADY CRYSTAL ET	WHR SONNY 8114	YEPD 94
	AF MARGIES DREAM LADY 05 ET	MEPD 11

This probably has been the most consistent ShorthornPlus mating over the past five years. This female is beautiful in her front end and maternal in her build. I feel this female can be both competitive this fall and next as a big one. This is our best set of Plus female's we have ever offered.



**LOT 31**



**LOT 32**



CF CSF Crystals  
Swan 015,  
Grand Champion  
Female, '21  
National Junior  
Shorthorn Show  
Shown by  
Houston Ferree

# THE MAX ROSA'S

33

## CF MAX ROSA 195 FLASH X ET

Cow | Polled | RWM | 05.01.2021 | 195 | 4323193

BYLAND FLASH 9U106	STUDER'S UNIVERSAL 10B	<u>BEPD</u> 3.8
	BYLAND CINDY BEAUTY5M106	<u>WEPD</u> 48
	LITTLE CEDAR AVIATOR 503X	<u>YEPD</u> 88
CYT DSC MAX ROSA 4136 ET	MINDEMANN MAX ROSA 310 ET	<u>MEPD</u> 27

I think this one caught everybody off guard on picture day on how good she is. She is a little later maturing kind and her color is not most folk's first pick, however if I were putting together a show string this young may heifer would probably be in it. Lots of upside here.



34

## CF MAX ROSA 9128 BW ET

Cow | Polled | RWM | 10.02.2019 | 9128 | 4315181

LEVELDALE BOARDWALK 530C	STUDER'S TAYLOR MADE 7Y	<u>BEPD</u> 3.7
	LEVELDALE BLOSSOM 230Z	<u>WEPD</u> 51
	LITTLE CEDAR AVIATOR 503X	<u>YEPD</u> 86
CYT DSC MAX ROSA 4136 ET	MINDEMANN MAX ROSA 310 ET	<u>MEPD</u> 22

Bred to CF S/F Ultimate Reward; due January 12, 2022.

This is a big broody beast here. This females mass and volume should mate extremely well with the very well built Ultimate Reward. She is calving early and I would expect a really nice calf from this mating.



35

## CF SBF MAX ROSA 124 AV X ET

Cow | Polled | RED | 01.19.2021 | 124 | 4323186

LITTLE CEDAR AVIATOR 503X	WHR SONNY 8114	<u>BEPD</u> 4.8
	NPS ROSES RIDER 031 ET	<u>WEPD</u> 48
	SULL CYCLONE 8242 ET	<u>YEPD</u> 83
CYT MAX CY ROSA 1110 ET	MINDEMANN MAX ROSA 310	<u>MEPD</u> 26

This female is the result of an embryo purchase by Shadybrook farms from Schrag's. The recip could not make it over the border so she ended up in Modoc. We are really glad she did and are very proud to offer her with our friends at Shadybrook in our sale. Sometimes it's better to lucky than good. Congratulations to Schrags for breeding such an incredible female



CF Max Rosa 811, Third Overall Champion Female, '19 National Junior Shorthorn Show Shown by Ryan Wickard



CF Max Rosa 025, Fourth Overall Champion Female '21 National Junior Shorthorn Show Shown by Kane Aegerter

# THE DEMI'S

SHORTHORN & SHORTHORNPLUS

SHORTHORN & SHORTHORNPLUS



36

## CF CSF DEMI 125 HC X ET

Cow | Polled | ROAN | 01.22.2021 | 125 | 4323199

FREE K-KIM HOT COMMODITY	K-KIM ALLURE 124M ET	BEPD 2.7
	K-KIM MEG 270N ET	WEPD 42
WHR LS DEMI 8931 ET	HD BLOODSTONE 603 ET	YEPD 64
	WHR JAZ DEMI DELIGHT 2R58	MEPD 18

The Demi cow family has been so dominate in the outstanding WHR herd in Texas. This female has had many successful full sisters including a Denver champion for Trennepohls and a state fair champion for Mark Inskeep. This heifer has been doing all the right things and should have plenty of suitors sale day.



37

## CF CSF DEMI 086 SOL X ET

Cow | Polled | ROAN | 04.11.2020 | 860 | 4315184

CF SOLUTION X ET	CF TRUMP X	BEPD 6
	NPS DESERT ROSE 004	WEPD 54
WHR LS DEMI 8931 ET	HD BLOODSTONE 603 ET	YEPD 88
	WHR JAZ DEMI DELIGHT 2R58	MEPD 15

Bred to Byland Soggy Dog; due February 25, 2022.

I love the quality and structure on this attractive Demi bred heifer. I think if she had been fed like a show heifer she could have been very competitive. She is a full sister to Jake Nikkles Demi 650. She was pretty competitive.



CF NM Demi 024, Fourth Overall ShorthornPlus Female, '21 National Junior Shorthorn Show Shown by Samantha VanVorhis



CF CSF Demi 650, Grand Champion Female, '18 NWSS Junior & Open Show Shown by Jacob Nikkel



CF CSF Demi 6100, Reserve Grand Champion Female, '18 NWSS Junior Show Shown by Claire Trennepohl

## GENERAL INFORMATION

**Feeding & Showing Terms:** We pride ourselves in the professional way we exhibit your purchases. Here, at Cates Farms, we employ some of the best fitters in the business at both the farm and the shows. We spare no expenses to exhibit your cattle to ensure your success. The charges below are not designed for us to make money, rather to insure we can continue to offer the best service to you. Each animal that will be located at Cates Farms show barn will be charged \$25/day. Each animal will be charged \$250/day while attending shows with Cates Farms crew. This will cover all expenses while at shows. All animals must be insured while in our care/possession. Any veterinary expense above routine will be owners obligation. All accounts will be billed monthly.

**Breeding Update/Calving Information:** There will be added information available at the sale site that will list any additions to the catalog information as to new calves born and new breeding information that will occur after the printing of this catalog.

**Flushes:** All females in which flushes are retained, semen will be provided by Cates Farms. Flushes to take place in new owner's possession. Cost will be split. On all flushes sold, Cates Farms will offer semen on any of our bulls.

**Breeding Guarantee:** All cattle sell under the Standard Breeding Guarantee recommended by the American Shorthorn Association. An exception would be through mishandling either obesity or under nourishment and illegal practices associated with showing the female.

**Registration & Transfer:** All animals sell with completed pedigrees or applications for registration.

# THE CUMBERLAND'S

## 38 WHR CUMBERLAND 6917 ET

Cow | Polled | RED | 09.11.2016 | 6917 | 4247832

NBS LOW RIDER 42W ET	SR RED RIDERS DRIVE	BEPD 3.9
	NBS DAPHNE 42M	WEPD 41
	JA DAZZLE 6J15	YEPD 68
WHR CUMBERLAND DAZ 8420 ET	WR4 RODEO CUMBERLAND 3R52	MEPD 27

Bred to Leveldale Boardwalk; due May 3, 2022.

This is a very nice young female with a tremendous pedigree and a great look. There is a lot of portentional here.



## 39 CF CUMBERLAND 55 BS

Cow | Horned | ROAN | 01.06.2015 | 55 | 4221038

HD BLOODSTONE 603 ET	CF TRUMP X	BEPD 6.2
	NPS DESERT ROSE 004	WEPD 49
	SHADYBROOK CENTURION 18L	YEPD 80
WHR CUMBERLAND 4124 ET	WR4 RODEO CUMBERLAND 3R52	MEPD 17

Sells open for flushing or a fall calf.

This line of the Cumberland cow family was responsible for so much of our success from 2010 to 2015 including high sellers and multiple National Champion. This is a full sister to CF RL Cumberland 7104 who was the main cow responsible for the success. This cow is just six-years-old and has never been flushed or IVF'd, but should be.



# THE QUEEN'S

## 40 CF JBC CAROLINE 5108 HC ET

Cow | Polled | ROAN | 05.18.2015 | 5108 | 4225087

FREE K-KIM HOT COMMODITY	K-KIM ALLURE 124M ET	BEPD 2.1
	K-KIM MEG 270N ET	WEPD 46
	SULL RIGHT DIRECTION ET	YEPD 73
CF CAROLINE 154 RD X ET	BOY SWEET CAROLINE 070X ET	MEPD 23

Bred to CF S/F Ultimate Reward; due March 8, 2022

Without a doubt this is one of the best cows in this offering. This female has so much to offer from a production standpoint. She has great feet, fertility, and one of the top udders on the farm. To top it off she produces show quality offspring. Her bull from last year is our current show bull owned by the Laughery family from Texas. He looks awesome and should certainly be a contender this fall.



## 40A CF NNN CAROLINE 161 BW X

Cow | Polled | RWM | 03.14.2021 | 161 | 4323191

LEVELDALE BOARDWALK 530C	STUDER'S TAYLOR MADE 7Y	BEPD 2
	LEVELDALE BLOSSOM 230Z	WEPD 53
	FREE K-KIM HOT COMMODITY	YEPD 81
CF JBC CAROLINE 5108 HC ET	CF CAROLINE 154 RD X ET	MEPD 21

Boardwalk has proven to be one of the top herd sire producers in the breed. He is also establishing himself in the show world also with females like this. Both the Grand Bred & Owned Bull and Female at this summer's Junior Nationals were sired by Boardwalk.



# THE AUGUSTA PRIDE'S



**41**

## WHR RHS AUGUSTA PRIDE 1227ET

Cow | Polled | RWM | 10.22.2017 | 1227 | 4264975

DF WACO 6W	WHR SONNY 8114	<u>BEPD</u> 5.1
	DIAMOND HELENA DOTTIE 12H	<u>WEPD</u> 18
	SULL GNCC ELDORADO ET	<u>YEPD</u> 79
WHR AUGUSTA PRIDE 4104	CF AUGUSTA PRIDE 931	<u>MEPD</u> 18

Selling open to flush or to be bred for a Fall calf.

This female was my pick of all the fall heifer calves at WHR the year we bought her. I loved her for her incredible depth, long skinny neck and her great feet and legs. As you can see She has successfully transmitted these traits to her magnificent daughter. She is young and has a lot of productive years in front of her.

**41A**

## CF AUGUSTA PRIDE 155 UR X

Cow | Polled | RWM | 03.01.2021 | 155 | 4324028

	SULL RED REWARD 9321	<u>BEPD</u> 1.9
CF S/F ULTIMATE REWARD ET	CF HHF MARGIE 2106 HC X ET	<u>WEPD</u> 45
	DF WACO 6W	<u>YEPD</u> 72
WHR RHS AUGUSTA PRIDE 1227	WHR AUGUSTA PRIDE 4104	<u>MEPD</u> 20

This is one of the top heifer calves in this year's offering. She is so big ribbed and powerful yet still nice balanced and sound. She also offers some different genetics from a long proven cow family.

**42**

## J-F AUGUSTA ROCKS 2002 EV ET

Cow | Polled | ROAN | 01.10.2020 | 2002 | 4308112

CSF EVOLUTION HC	FREE K-KIM HOT COMMODITY	<u>BEPD</u> 1.6
	CF BOY CAROLINE 210 ET	<u>WEPD</u> 46
	SULL RED ROCK 9351 ET	<u>YEPD</u> 74
CF AUGUSTA ROCKS 2142 X	SULL AUGUSTA PRIDE LASS ET	<u>MEPD</u> 13

Bred to Soggy Dog; due January 25, 2022.

We purchased this nice female from the Jester Family. That is an up and coming operation that excels in not just raising good cattle but also great kids. This heifer is well balanced and should mate well with Soggy Dog.



**43**

## SULL MYRTLE BO 5188C ET

Cow | Polled | RWM | 01.24.2015 | 5188C | 4239181

SULL RED KNIGHT 2030 ET	CF SOLUTION X ET	<u>BEPD</u> 3.7
	K-KIM MONA LISA 10T ET	<u>WEPD</u> 48
	CF TRUMP X	<u>YEPD</u> 77
SULL MYRTLE BO 46P-1	MISS MYRTLE BO 305 ET	<u>MEPD</u> 21

Bred CF S/F Ultimate Reward; March 9, 2022.

I think a lot of you will find this female on sale day. She is amazingly long and extended and attractive. She also has a huge hip and is flawless structured. She has always been easy to get bred and is defiantly due to have the first heifer calf of her life. An Ultimate Reward heifer out of this female could be awesome. If she were still going to be mine that is how I would flush her.

# THE MYRTLE BO'S



# THE BINNIE'S

44

## SHOUF BINNIE DC 1603

Cow | Polled | ROAN | 03.02.2016 | 1603 | 4240221

TURNERCRLH DECEPTION 2	SULL RED REWARD 9321	<u>BE</u> PD 1.8
	K-KIM MEG 270N ET	<u>WE</u> PD 43
		<u>YE</u> PD 66
SHOUFLER BINNIE ASSETS ET	SULL GNCC ASSET ET	<u>ME</u> PD 23
	SHOUFLERS BINNIE 609 X	

Bred to Leveldale Boardwalk; due February 17, 2022.

We made a great decision when we made the last bid on this females in Shouflers sale. She has been a model female that gets bred on time milks hard and paid for herself on each of her first two calves. We think her bull calf this year is big time. This is Kyle's favorite all time cow family.



44A

## CF FORTITUDE X

Bull | Polled | ROAN | 02.23.2021 | 145 | 4323197

LEVELDALE BOARDWALK 530C	STUDER'S TAYLOR MADE 7Y	<u>BE</u> PD 1.9
	LEVELDALE BLOSSOM 230Z	<u>WE</u> PD 52
		<u>YE</u> PD 78
SHOUF BINNIE DC 1603	TURNERCRLH DECEPTION 2	<u>ME</u> PD 21
	SHOUFLER BINNIE ASSETS ET	

This is a very impressive individual. Fortitude is a very bold and strong looking bull hence the name. He has really nice big feet, good testicles and a very attractive look to go a long with it. We think Fortitude can be a very versatile herd sire that can produce cattle that will excel in all facets of the industry, both male and female. We think he will be able to hold his own in the show ring as well. He offers a impressive balanced EPD profile to top it off.

# THE COUNTESS'S

45

## SBF COUNTESS 14D ET

Cow | Polled | RED | 01.23.2016 | 14D | 4237704

CF SOLUTION X ET	CF TRUMP X	<u>BE</u> PD 4.9
	NPS DESERT ROSE 004	<u>WE</u> PD 50
		<u>YE</u> PD 83
SULL RED COUNTESS 8007 ET	SR RED RIDERS DRIVE	<u>ME</u> PD 21
	HAA COUNTESS 22P	

Bred to Leveldale Boardwalk; due February 12, 2022.

This has been a very solid member of our herd at Cates Farms. This Solution daughter breeds on time and weans one of the heaviest calves each year. Her bull calf was one of the top bulls we sent to Jungles that brought \$9,000 last year and has one of the top bulls we are planning to send out again this year.



46

## MISS ONYX D4

Simmental Cow | Polled | Black | 02.14.2016 | 3382933

TLLC ONE EYED JACK	LONG'S SHEAR PLEASURE	<u>BE</u> PD 2.6
	LONG'S MISS SWEET TREAT	<u>WE</u> PD 61
		<u>YE</u> PD 86
STF TOUCH ME BW54	MR HOC BROKER	<u>ME</u> PD 17
	STF ONYX 451W	

Purebred Simmental

Bred to SMA Watchout 482; due March 20, 2022.

This is a very impressive individual with a National Champion pedigree.



# DONATION LOT



47

## CATF STYLE WHISKEY SW3H

Cow | Polled | Black | 03.01.2020 | SW3H | Pending

SILVEIRS STYLE 9303	GAMBLES HOT ROD	<u>BEPD</u> -
	SILVEIRS ELBA 2520	<u>WEPD</u> -
GCC ALL RIGHT READY	IRISH WHISKEY	<u>YEPD</u> -
	ANGUS 2/ 521/ MAINE-ANJOU (3/8)	<u>MEPD</u> -

Commercial heifer

Bred JSF KANE Cinch; due May 2022.

This impressive bred female is going to be fun to breed on. I feel you could go a number of ways because of their quality and build. Her mother is a past Louisville Supreme Champion female and out of the universally popular Silveiras Style. I think you will be impressed by her. The calf she will be carrying is a ShorthornPlus.

# THE SEMEN

## CF SOLUTION X ET

Ref. Bull | Polled | RWM | 03.19.2003 | 368 | \*x4072518

CF TRUMP X	PHILDON CUNIA DIVIDEND	<u>BEPD</u> 6.0
	CF CARMELE NG NG 158X	<u>WEPD</u> 62
NPS DESERT ROSE 004	NPS DURANGO 774 CBH ET	<u>YEPD</u> 103
	NPS DESERT ROSE 833 ET	<u>MEPD</u> 14

- LOT 48A - Selling one packages of two units of CF Solution.
- LOT 48B - Selling one packages of two units of CF Solution.
- LOT 48C - Selling one packages of two units of CF Solution.
- LOT 48D - **DONATION LOT** - Selling one packages of two units of CF Solution.

I'm not sure what more can be said for CF Solution. He has produced more National Champions than any other bull in breed history. Not only is he still producing National Champions, but so are his sons and daughters. This bull has stood the test of time and will continue to write breed history.

## LEVELDALE BOADWALK 530C

Ref. Bull | Polled | RED | 02.20.2015 | 530C | \*x4228433

STUDER'S TAYLOR MADE 7Y	SASKVALLEY RAMROD 115R	<u>BEPD</u> 1.8
	DSF COUNTRY DANCER 42U	<u>WEPD</u> 60
LEVELDALE BLOSSOM 230Z	SULL RED DEMAND 9329 ET	<u>YEPD</u> 89
	LEVELDALE BLOSSOM 933W	<u>MEPD</u> 19

- LOT 49A - Selling one packages of three units of Leveldale Boardwalk 530C.
- LOT 49B - Selling one packages of three units of Leveldale Boardwalk 530C.
- LOT 49C - Selling one packages of three units of Leveldale Boardwalk 530C.
- LOT 49D - **DONATION LOT** - Selling one packages of three units of Leveldale Boardwalk 530C.

Boardwalk is our main herd sire here at Cates Farms. He has Proven himself a sire of Both great Herd sires but also tremendous females that can compete in the show ring. This bull is adding the extra muscle and performance we needed to keep up with the times. We truly believe in this bull and think his popularity will only get stronger with time.

## CF S/F ULTIMATE REWARD ET

Ref. Bull | Polled | RED | 05.12.2015 | 5107 | \*x4225124

SULL RED REWARD 9321	TEGM RED ADVANTAGE 100T	<u>BEPD</u> -1.3
	MCV MARGIE MILLION 503Q	<u>WEPD</u> 42
CF HHF MARGIE 2106 HC	FREE K-KIM HOT COMMODITY	<u>YEPD</u> 68
	CF MARGIE 9114 SOL ET	<u>MEPD</u> 22

- LOT 50A - Selling one packages of three units of CF S/F Ultimate Reward.
- LOT 50B - Selling one packages of three units of CF S/F Ultimate Reward.
- LOT 50C - Selling one packages of three units of CF S/F Ultimate Reward.
- LOT 50D - **DONATION LOT** - Selling one packages of three units of CF S/F Ultimate Reward.

We have never owned a calving ease bull we believe in more than Ultimate Reward. He not only is proven to be safe on heifers in three years of use, but he is siring, both the kind of cattle that can compete in the show ring and make ideal low maintenance cows.

# SHORTHORN & SHORTHORNPLUS CHAMPIONS

SOLD FOR \$8,000



**CF MONA LISA 098 SOL**  
Class Winner, NAILE  
Congrats Mallory Inskeep

SOLD FOR \$5,000



**CF HHF MARGIE 084 HC**  
Champion Shorthorn Heifer, 2021 Big Red, Ring A;  
Champion Shorthorn Heifer, Nebraska Cattleman's Classic;  
Reserve Shorthorn Heifer, Nebraska AGR and Champion  
Shorthorn Heifer, Ring A & Reserve Champion Heifer,  
Ring B, Cardinal Classic  
Congrats Curtis Genetics

SOLD FOR \$4,500

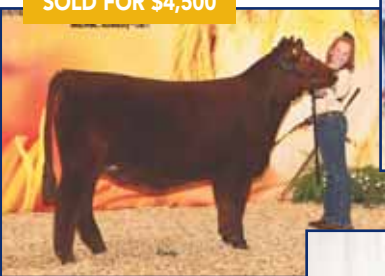

**CF CSF MARGIE 0106 BD**  
Reserve Champion Shorthorn Female, Clark County Cattle Battle; Reserve Shorthorn Heifer in the Ohio Best Series; & Class Winner, NJSS  
Congrats Josie Beiser

SOLD FOR \$10,000

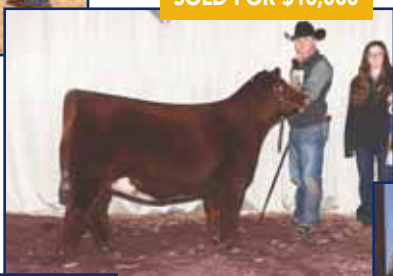

**CF TAMALE 070 FERRARI**  
Reserve Champion ShorthornPlus Female, Indiana State Fair Open Show; Reserve Division Champion, Cattlemen's Classic; and Champion ShorthornPlus, Tennessee Beef Agribition  
Congrats Mark Inskeep

SOLD FOR \$7,500



**CF LADY CRYSTAL 037**  
Reserve Division, NAILE; Reserve Champion High Point Crossbred Heifer in the Ohio Best Series; and Class Winner, NJSS  
Congrats Tyler Dahse

SOLD FOR \$8,000



**CF MONA LISA SMILE 9133 BW**  
Class Winner, NJSS two years-in-a-row; Class Winner, American Royal and Cattlemen's Congress  
Congrats Cyrus Kornegay

SOLD FOR \$7,500

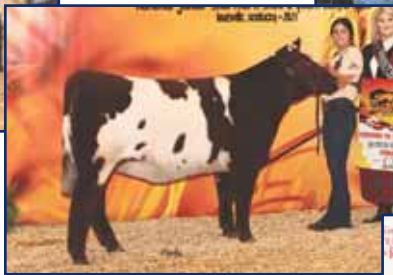

**CF MONA LISA 099**  
Division Champion, NJSS, NAILE Jr & Open Show; and Reserve Division Champion, Cattlemen's Congress, Junior & Open Shows  
Congrats Makenzie Laughery



**CF CSF MARGIE 058 HC**  
Division Champion, NAILE Jr Show & Cattlemen's Classic, Junior Show; and Class Winner, NJSS  
Congrats Paige Wickard



**CF MONA LISA 002**  
Division Champion, Cattlemen's Classic Junior Show and Reserve Division Champion, NAILE Open Show  
Congrats Alyssa Carter



**CF CSF CHERRI 919 HC**  
Grand Champion Shorthorn Female, Cowgirls in Cowtown and Division Champion, Fort Worth Stock Show  
Congrats Jackson Harlan

# MAJOR SHOWS

**6 YEARS OF  
JUNIOR  
NATIONAL  
CHAMPIONS**



**CF CSF CRYSTALS SWAN 015**  
'21 Grand Champion Female  
... shown by Houston Feree



**CF MAX ROSA 025**  
'21 Fourth Overall Champion Female  
... shown by Kane Aegerter



**CF CSF MARGIE 093**  
'21 Fifth Overall Champion Female ...  
shown by Keegan McGrew



**CF CSF AUGUSTA PRIDE 8147**  
'20 Grand Champion Female ...  
shown by Cole Whisman



**CF CSF MARGIE 830**  
'19 Fifth Overall Champion Female  
... shown by Mark Inskeep



**CF MAX ROSA 811**  
'19 Third Overall Champion Female  
... shown by Ryan Wickard



**CF CSF MAX ROSA 725**  
'18 Fifth Overall Champion Female  
... shown by Sara Sullivan



**CF V8 MONA LISA REWARD 780**  
'18 Grand Champion Female  
shown by Miller Smith



**CF CSF DEMI 650 SOL**  
'17 Fourth Overall Champion Female  
shown by Jacob Nikkel



**CF MARGIE 611H**  
'17 Reserve Grand Champion Female  
shown by Mark Inskeep



**CF CSF MARGIE 575**  
'16 Grand Champion Female  
shown by David Smith

# 6 YEARS OF NWSS & CATTLEMEN'S CLASSIC CHAMPIONS



**CF CSF CRYSTALS SWAN 015**  
'21 Grand Champion Female, Junior Show ... shown by Houston Ferree



**CF SUNFLOWER 965 UR**  
'21 Grand Champion Female, Junior Show ... shown by Makenzie Laughery



**CF CSF MONA LISA 934**  
'21 Grand Champion ShorthornPlus Female ... shown by Samantha VanVorhis



**CF CSF MARGIE 830**  
'20 Grand Champion Female, Open Show ... shown by Mark Inskip



**CF V8 MONA LISA REWARD 708**  
'19 Grand Champion Female, Junior Show ... shown by Ryan Wickard



**CF V8 MONA LISA REWARD 708**  
'19 Grand Champion Female, Open Show ... shown by Ryan Wickard



**CF CSF DEMI 650 SOL**  
'18 Grand Champion Female, Open Show ... shown by Jacob Nikkel



**CF CSF DEMI 650 SOL**  
'18 Grand Champion Female, Junior Show ... shown by Jacob Nikkel



**CF CSF DEMI 6100**  
'18 Reserve Grand Champion Female, Open Show ... shown by Claire Trennephel



**CF CSF MARGIE 575**  
'17 Grand Champion Female, Junior Show ... shown by David Smith

# 6 YEARS OF NAILE CHAMPIONS



**CF HHF MARGIE**  
'20 Grand Champion Female Open & Junior Show ... shown by Houston Fere



**CF CSF MONA LISA PRIMO**  
'20 Grand Champion ShorthornPlus, Junior & Open Show ... shown by Samantha VanVorhis



**CF CSF MARGIE 830**  
'19 Grand Champion Female, Junior & Open Show ... shown by Mark Inskip



**CF V8 MONA LISA REWARD 782**  
'18 Reserve Grand Champion Female, Junior Show ... shown by Ryan Wickard



**CF CSF MARGIE 611**  
'17 Reserve Grand Champion Female, Junior Show ... shown by Mark Inskip



**CF CSF DREAM LADY 78**  
'17 Reserve Grand Champion Female, Open Show ... shown by Cornerstone Farms



**CF V8 MONA LISA SMILES 526**  
'16 Reserve Grand Champion Female, Open Show ... shown by John Reasor

# SHORTHORN & SHORTHORNPLUS CHAMPIONS



**CF VERONICA 9124 SOL X ET**  
 Division Champion, NJSS, NAILE Jr & Open Shows;  
 Reserve Division Champion, Cattlemen's Classic; and  
 Champion Shorthorn, San Antonio  
 Congrats Jackson Harlan



**CF MONA LISA 121 SOL X ET**  
 Reserve Division  
 Champion, NJSS  
 Congrats  
 Carter Meyer

**LWFS LADY CRYSTAL P 1929 ET**  
 Division Champion,  
 NJSS two years  
 in-a-row  
 Congrats  
 Addison Obrect

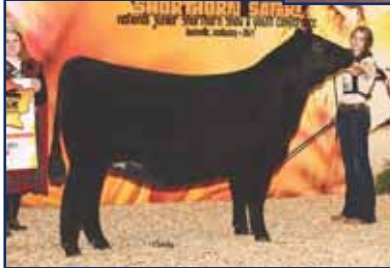

**CF CSF CUMBERLAND 9128 AV X ET**  
 Division Champion, Cattlemen's Congress, Junior Show,  
 NAILE Open Show; Fourth Overall Champion Female,  
 Ohio Beef Expo and five-time Champion Shorthorn  
 in the Ohio Best Series  
 Congrats Mckala Grauel



**CF MARGIE 0125 BW**  
 Class Winner, NJSS  
 Congrats Cooper Laughery

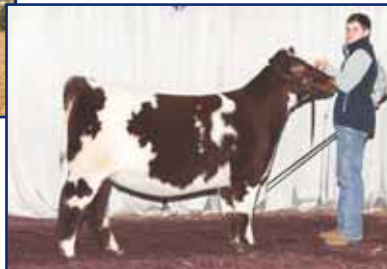

**CF ROSEBUD 090 UH X**  
 Division Champion, Cattlemen's Congress; Third Overall Division  
 Champion, NJSS; Reserve Champion Shorthorn Heifer, Hoosier  
 Beef Congress; and Champion Shorthorn, Kentucky Beef Expo  
 Congrats Ryan Wickard



**CF CSF CHERRI 036**  
 Reserve Division  
 Champion, NAILE Jr  
 Show and Cattlemen's  
 Classic Open Show  
 Congrats Carter Wickard

**CF MIRAGE 050 EL X ET**  
 Class Winner, NAILE  
 Jr & Open Shows  
 Congrats Mckala Grauel



**CF CRYSTALS LUCY 080 RK**  
 Grand Champion Shorthorn, Ohio State Fair Open Show;  
 Top Points Heifer in the Ohio Best Series; three-time  
 Champion and six-time Reserve Champion  
 Congrats Reed Schumacher



**CF LADY CRYSTAL 003 STYLE**  
 Reserve Division Champion,  
 Cattlemen's Congress Jr Show  
 Congrats Shyann Bennett



**CF CSF MONA LISA SMILE 038 X ET**  
 Champion Shorthorn Female, Alabama Youth Expo  
 Purchased by Bruce Harbison



**CF MONA LISA 0119 TP X ET**  
 Class Winner, NJSS  
 Congrats  
 Gabriella Leone

# ANGUS CHAMPIONS



## SSF PROVEN QUEEN 5029

Division Champion, NJAS, Cattlemen's Classic, American Royal, NWSS Atlantic National and Reserve Division Champion, NAILE  
Congrats Sara Sullivan



## SSF BLACKCAP 3240

Reserve Division Champion, 2020 Atlantic National  
Congrats Skylar Bennett

## SSF LADY 5030

Grand Champion Female, Atlantic National Junior and Open Show, All-American Angus Futurity, Junior and Open Show; Division Champion, Cattlemen's Classic; and Fifth Overall Female, Hoosier Beef Conturess  
Congrats Houston Ferree



## SSF BLACKBIRD 4269

Division Champion, 2020 NAILE  
Congrats Marcus VanVorhis



## SSF NELLIE GIRL 5160

Class Winner, 2020 NAILE Junior & Open Shows  
Congrats Lauryn Mool



## SSF PROVEN QUEEN 3160

Reserve Champion Angus, Cattle Battle and Black Tie Affair; Fourth Overall Angus, Pennsylvania Cattle Association (both shows) & South East Cattle Show  
Congrats Crystal Stowers



## MC SSF NIGHTSKY

Grand Champion Bull, Angus Futurity; Reserve Grand Champion Bull, Atlantic National; and Division Champion NAILE and Cattlemen's Classic  
Owned with Zach McCall and Dawn Acres



Cortney Hill-Dukehart Cates, 410.707.0267  
Tyler Cates, 765.576.0035  
Kyle Shoufler, 317.650.7999  
Bob Hill & Marlene Dukehart  
7893 South Indian Trail, Modoc, IN

# THE LADY'S



LOT 51A



LOT 51B



LOT 51C

## 51A

### SSF DS LADY 3291

ANGUS Cow | BLACK | 03.29.2021 | 3291 | AAA +20096054

CONLEY EXPRESS 7211	SMA WATCHOUT 482	<u>BEPD</u> 2.2
	DPL SANDY 3040	<u>WEPD</u> 57
	DAMERON FIRST IMPRESSION	<u>YEPD</u> 93
SSF LADY IMPRESSION O265	COPPER CRK LADY LUT 1120	<u>MEPD</u> 19

## 51B

### SSF DS LADY 4191

ANGUS Cow | BLACK | 04.19.2021 | 4191 | AAA +20097839

CONLEY NO LIMIT	EXAR BLUE CHIP 1877B	<u>BEPD</u> 2.7
	SILVEIRAS S SIS SANDY 2355	<u>WEPD</u> 57
	DAMERON FIRST IMPRESSION	<u>YEPD</u> 89
SSF LADY IMPRESSION O265	COPPER CRK LADY LUT 1120	<u>MEPD</u> 18

Being a part of the journey that SSF lady 5030 has had this spring and summer has certainly been something we will never forget. We have thoroughly enjoyed working with the Ferree/ Fitzgerald families and crew and give them all the credit for her amazing presentation. It is exciting for us to be able to offer five sisters to 5030 in this sale and we think this full sister will demand your attention and respect right off the bat. There are so many similarities to her sister but she is a little stouter and comes in an older and more mature package than her sister did last year.

As you will see in this sale we have never had a bull that the Lady Impression cow has not worked with. This mating to No Limit brings the famed Sandy cow family as well as Dameron First Class to the table. This female is incredible in her length and depth of body and works off a tremendous hind leg. We offer these great female's with our great friends Lanis and David Smith.

## 51C

### SSF DS LADY 4301

ANGUS Cow | BLACK | 04.30.2021 | 4301 | AAA 20096058

SSF ON POINT 4028	COLBURN PRIMO 5153	<u>BEPD</u> 2.5
	PLUM CREEK ANNIE LU 4472	<u>WEPD</u> 51
	DAMERON FIRST IMPRESSION	<u>YEPD</u> 87
SSF LADY IMPRESSION O265	COPPER CRK LADY LUT 1120	<u>MEPD</u> 19

This young lady has been a stand out since birth. We have liked her in the top end always. She has an incredible combination of true genuine stoutness with still such a true and functional skeleton. We think the future is very bright for this beautiful female.



SSF Lady 0138, Supreme Champion Female, 209 Indiana State Fair Open Show, shown by Katie Brock



SSF Lady Impression, Grand Champion Female, 2017 Atlantic National shown by Kallie Knott



SSF Lady 5030, Grand Champion Female, '21 Atlantic National Angus Show and All-American Angus Futurity, Junior & Open Shows shown by Houston Feree

**51D****SSF LADY 0029**

ANGUS Cow | BLACK | 10.02.2019 | 0029 | AAA +20095937

SCC TRADITION OF 24	WRIGHT SCC BOOTLEGGERS 0522	<u>BEPD</u> 2.4
	SCC ROYAL BLACKBIRD GAF 112	<u>WEPD</u> 55
SSF LADY IMPRESSION	DAMERON FIRST IMPRESSION	<u>YEPD</u> 94
	O265	<u>MEPD</u> 27
	COPPER CRK LADY LUT 1120	

AI'd to PVF Insight with Sexed Heifer semen; due January 26, 2022.

If it had not been for a horrible recip and this female basically being orphaned, she would have been a show heifer. This Tradition of 24 daughter has extreme quality and added size and extension. We have been trying very hard to bring it as much in our bred heifer group as our show heifers. We are very proud to offer this set and this female.

**51E****SSF LADY 2100**

ANGUS Cow | BLACK | 02.10.2020 | 2100 | AAA 20094112

K BAR D NATIVE JOE 32D	K BAR D JOE CANADA 18Y	<u>BEPD</u> 2.1
	K BAR D WENDY 1010	<u>WEPD</u> 53
SSF LADY IMPRESSION	DAMERON FIRST IMPRESSION	<u>YEPD</u> 93
	O265	<u>MEPD</u> 19
	COPPER CRK LADY LUT 1120	

AI'd to Conley South Point with Sexed Heifer semen; due January 23, 2022.

This another bred of extreme quality and another beautiful daughter of the Lady Impression cow. We love our Native Joe cattle and plan for him to continue to be a part of our breeding program. Connor Dupler bought a bred heifer out of last year's sale bred to sexed semen and had an incredible heifer calf. That heifer calf just won her Division at the Ohio State Fair and I can see him doubling his money on her first calf. That's what we are going for with these breeds.

**52****SSF LADY 3151**

ANGUS Cow | BLACK | 03.15.2021 | 3151 | AAA 20096055

SSF ON POINT 4028	COLBURN PRIMO 5153	<u>BEPD</u> 2.2
	PLUM CREEK ANNIE LU 4472	<u>WEPD</u> 57
TOP LINE LADY 7139	PVF INSIGHT 0129	<u>YEPD</u> 93
	TOP LINE LADY 4065	<u>MEPD</u> 19

We purchased this females mother out of the Top Line dispersal, and feel we found a great donor cow. This incredible On Point female is so impressive from the ground up. She has huge correctly shaped feet and a loosely designed correctly angled skeleton. She also has the shape and power of her mother. Good cattle here.

**53****SSF NELLIE LADY 2041**

ANGUS Cow | BLACK | 02.04.2021 | 2041 | AAA 20096045

PVF BLACKLIST 7077	PVF INSIGHT 0129	<u>BEPD</u> 3.8
	PVF BLACKBIRD 3070	<u>WEPD</u> 59
SSF NELLIE LADY 2104	S A V BRILLIANCE 8077	<u>YEPD</u> 104
	SCC ECHO DELL NELLIE 6005	<u>MEPD</u> 24

One reason we have gravitated to the Lady cow family is because in our experiences no other show cattle producing cow family offers more functionality and maternal cow power. We raise show heifers but still want you to have a beautiful Angus cow when you are done. This female will have no trouble completing this task as her mother is one of the most ideal cows on the farm.



ANGUS ANGUS ANGUS

# THE PROVEN QUEEN'S



LOT 54B



LOT 54A



LOT 54C

**54A** **SSF PROVEN QUEEN 2271**  
ANGUS Cow | BLACK | 02.27.2021 | 2271 | AAA +20096047

**54B** **SSF PROVEN QUEEN 3121**  
ANGUS Cow | BLACK | 03.12.2021 | 3121 | AAA +20096850

**54C** **SSF PROVEN QUEEN 3241**  
ANGUS Cow | BLACK | 03.24.2021 | 3241 | AAA +20096849

SILVEIRAS STYLE 9303	GAMBLES HOT ROD	<u>BEPD</u> 2.8
	SILVEIRAS ELBA 2520	<u>WEPD</u> 43
	DAMERON FIRST CLASS	<u>YEPD</u> 71
DAMERON PROVEN QUEEN 333	PVF PROVEN QUEEN 602	<u>MEPD</u> 15

**LOT 54A** - Cattle don't necessarily have to have a really long neck to survive, but like it or not it's still going to get you more banners and backdrops in the show cattle world. This one is as long and attractive through her front one third as any in the offering. She combines this with being long spined big bodied and good moving. This is a national level competitive female.

**LOT 54B** - This is a smooth made big bodied heifer that will catch a lot of eyes. This one is very easy keeping and will not require a lot of feed which is an added bonus. This is a really nice heifer from a really Proven mating.

**LOT 54C** - It's always a good idea to have a marketing plan for your show heifer after her show career. That is why cow families and pedigrees are so important. This female has a lot of successful full sisters that will be useful for advertising.



SSF Proven Queen 3029, Grand Champion Female, 2021 Indiana Preview Show, shown by Skylar Bennet



SSF Proven Queen, Division Champion, 2019 NAIILE, shown by Sara Sullivan



SSF Proven Queen 2258, many time Top Five Female and Champion Angus, shown by Raliegth Doerstler

**54D**

**SSF PROVEN QUEEN 0169**

ANGUS Cow | BLACK | 10.16.2019 | 0169 | AAA +16687437

SILVEIRAS STYLE 9303	GAMBLES HOT ROD	BEPD
	SILVEIRAS ELBA 2520	WEPD
		YEPD
DAMERON PROVEN QUEEN 333	DAMERON FIRST CLASS	MEPD
	PVF PROVEN QUEEN 602	

AI'd to Sexed Heifer Conley South Point; due January 26, 2022. This is a whole lot of brood cow. This very loose structured female has so much three dimensional volume. The full sister that Sara Sullivan showed last year had one of the most perfect udders I've ever seen on a two-year-old. This female appears that she is in line for the same, and is going to have a heifer calf out of a national champion Angus bull.



**LOT 54D**

**54E**

**4 IVF SEXED HEIFER EMBRYOS**

Selling one package of four Sexed Heifer embryos.

SCC SCH 24 KARAT 838	SCC TRADITION OF 24
	FCF PROVEN QUEEN 419
DAMERON PROVEN QUEEN 333	DAMERON FIRST CLASS
	PVF PROVEN QUEEN 602

This could very well be the next great mating ont he 333 cow. we expect it to be special as we are putting a lot of this mating in our-selves.

**55**

**SSF PROVEN QUEEN 4010**

ANGUS Cow | BLACK | 04.01.2020 | 4010 | AAA +200905705

SILVEIRAS STYLE 9303	GAMBLES HOT ROD	BEPD	3.4
	SILVEIRAS ELBA 2520	WEPD	46
		YEPD	79
FCF PROVEN QUEEN 433	DAMERON FIRST CLASS	MEPD	21
	FCF PROVEN QUEEN 022		

Bred to Conley Turning Point; due May 2022. This is a tremendous female both in terms of phonotype and pedigree.



**LOT 55**



SSF Proven Queen 5029, Division Champion, '21 Atlantic Nationals and Cattlemen's Classic; '20 NWSS, NJAS and American Royal shown by Sara Sullivan

# THE BLACKBIRD'S



**56 SSF ENVIOUS BLACKBIRD 1061**  
 ANGUS Cow | BLACK | 01.06.2021 | 1061 | AAA 20098042

COLBURN PRIMO 5153	DAMERON FIRST CLASS	<u>BEPD</u> 4.1
	SILVEIRAS SARAS DREAM 1339	<u>WEPD</u> 62
	PVF INSIGHT 0129	<u>YEPD</u> 102
EXAR ENVIOUS BLACKBIRD 5983	EXAR ENVIOUS BLACKBIRD 1760	<u>MEPD</u> 15

This is probably this stoutest most massively designed angus female we have ever raised. She has been impressive her whole life. I loved the Exar Envious Blackbird 1760 cow that the Cox family showed from Express and am so happy to have her influence in our herd. This powerhouse January show heifer could be a true changer as a donor.



LOT 57A



LOT 57B

**57A SSF BLACKBIRD 3061**  
 ANGUS Cow | BLACK | 03.06.2021 | 3061 | AAA +20097837

**57B SSF BLACKBIRD 4041**  
 ANGUS Cow | BLACK | 04.04.2021 | 4041 | AAA +20097838

CONLEY EXPRESS 7211	SMA WATCHOUT 482	<u>BEPD</u> 3.1
	DPL SANDY 3040	<u>WEPD</u> 52
	P V F NEW HORIZON 001	<u>YEPD</u> 90
SSF BLACKBIRD HORIZON 3254	S C C ROYAL BLACKBIRD 502	<u>MEPD</u> 22

**LOT 57A** - We unfortunately lost our great Blackbird Horizon donor this year due to injury. She was a great producer and one of the most incredible flushing females we have ever dealt with. Many of you will remember her daughter that Marcus VanVorhis showed so successfully in Ohio and had a division champion with last fall in Louisville. This Express daughter is incredibly attractive and extended up front and she should help carry on her mother's legacy as a powerful show heifer producer.

**LOT 57B** - This Express daughter offers a stouter more powerful build than her sister and is very correct on her feet and legs.

**57C****SSF BLACKBIRD 1050**

ANGUS Cow | BLACK | 01.05.2020 | 1050 | AAA +20093312

COLBURN PRIMO 5153	DAMERON FIRST CLASS	<u>BEPD</u> 3.2
	SILVEIRAS SARAS DREAM 1339	<u>WEPD</u> 49
	P V F NEW HORIZON 001	<u>YEPD</u> 84
SSF BLACKBIRD HORIZON 3254	S C C ROYAL BLACKBIRD 502	<u>MEPD</u> 18

AI'd with Sexed Heifer semen to Conley South Point; January 23, 2022.

This is a full sister to the 4269 female shown last year by the Van Vorhis family. This stout boned female should mate very well to South point and will have you a heifer calf in late January.



# THE BLACKCAP'S

**58A****SSF BLACKCAP 2181**

ANGUS Cow | BLACK | 02.18.2021 | 2181 | AAA 20096046

COLBURN PRIMO 5153	DAMERON FIRST CLASS	<u>BEPD</u> 2.6
	SILVEIRAS SARAS DREAM 1339	<u>WEPD</u> 53
	S A V BISMARCK 5682	<u>YEPD</u> 80
SSF BISMARCK STRUCTURE 5220	SSF BLACKCAP STRUCTURE 4188	<u>MEPD</u> 18

The Blackcap 5220 cow was our first Angus donor and she has transmitted so many maternal qualities into our herd. This is a full sister to the female the VanVorhis family showed that won Ohio state fair and was Reserve Grand Champion at the all American Angus Futurity. Another full sister was shown by the Doerstler family and was champion cow calf pair at this year's state preview show.

**58B****SSF BLACKCAP 3030**

ANGUS Cow | BLACK | 03.03.2020 | 3030 | AAA 19922382

PVF BLACKLIST 7077	PVF INSIGHT 0129	<u>BEPD</u> 2.6
	PVF BLACKBIRD 3070	<u>WEPD</u> 53
	S A V BISMARCK 5682	<u>YEPD</u> 80
SSF BISMARCK STRUCTURE 5220	SSF BLACKCAP STRUCTURE 4188	<u>MEPD</u> 18

AI'd with Sexed Heifer South Point semen; due February 26, 2022.

This beautiful Blacklist could have very easily have been in some ones show barn. This is definitely one of my favorites. She looks like a show heifer and is bred to be an ideal female in production. This one reminds me a lot of the bred female John Hill bought in last year's sale. Her Turning Point heifer calf has her payed for and then some on her first calf. This female could easily do the same bred to sexed South Point.



# THE FRONTIER GAL'S



**59 PVF FRONTIER GAL 5143**  
 ANGUS Cow | BLACK | 03.25.2015 | 5143 | AAA +\*18725727

S A V BRILLIANCE 8077	S A V BISMARCK 5682	<u>BEPD</u> 1.0
	S A V BLACKCAP MAY 5270	<u>WEPD</u> 43
		<u>YEPP</u> 72
EXAR FRONTIER GAL 1447	DAMERON FIRST CLASS	<u>MEPD</u> 22
	W C C FRONTIER GAL 39	

AI'd with Sexed Heifer semen to SSF On Point; due March 20, 2022.  
 If a person was going to start a herd and have all their cows alike, I believe this female could be the perfect prototype. 5143 is as good footed and structurally sound as you can make one. She breeds easy and flushes great. She has an ideal udder and milks very hard, and is beautifully made in her moderate framed wide made body. She is still has a lot of her prime producing years in front of her. We are offering her with our great friends, the Boyert family.

**59A SSF FRONTIER GAL 4201**  
 ANGUS Cow | BLACK | 04.20.2021 | 4201 | AAA 20096057

SSF ON POINT 4028	COLBURN PRIMO 5153	<u>BEPD</u> 2.5
	PLUM CREEK ANNIE LU 4472	<u>WEPD</u> 47
		<u>YEPP</u> 82
PVF FRONTIER GAL 5143	S A V BRILLIANCE 8077	<u>MEPD</u> 18
	EXAR FRONTIER GAL 1447	

This young female has a lot of the same great traits as her mother. She is wide made good structured and maternal in her build.



**59B SSF FRONTIER GAL 4280**  
 ANGUS Cow | BLACK | 04.28.2020 | 4280 | AAA +20095931

EXAR LUTTON 1831	NORTHERN IMPROVEMENT 4480 GF	<u>BEPD</u> 4.1
	EXAR SARAS DREAM 9809	<u>WEPD</u> 62
		<u>YEPP</u> 102
PVF FRONTIER GAL 5143	S A V BRILLIANCE 8077	<u>MEPD</u> 15
	EXAR FRONTIER GAL 1447	

Bred to Conley Turning Point; due May 3, 2022.  
 Here is a very attractive young female sired by infamous EXAR Lutton. These Genetics have been responsible for many of the numerous champions for Express Ranches.

# THE SANDY'S

60

## SSF SANDY 2151

ANGUS Cow | BLACK | 02.15.2021 | 2151 | AAA +20097836

SSF ON POINT 4028	COLBURN PRIMO 5153	BEPD 3.8
	PLUM CREEK ANNIE LU 4472	WEPD 47
	SILVEIRAS STYLE 9303	YEPD 83
CONLEY S SIS SANDY 4313	K N C CABIN CREEK SANDY 804	MEPD 14

Cortney and I tried for years to buy a Sandy but all the ones we liked were way out of our budget. This wonderful females dam was still the most expensive female we have ever purchased. I'd say she well worth it. We are so proud of what On Point has been able to do in such a short amount of time. This heifer will show with any of them. Her flawless structural design is what really sets her apart and will make her tough to beat.



# THE STOCKMAN'S

61

## SSF ADRIANA PRIDE 4131

ANGUS Cow | BLACK | 04.13.2021 | 4131 | AAA 20096056

SSF ON POINT 4028	COLBURN PRIMO 5153	BEPD 3.8
	PLUM CREEK ANNIE LU 4472	WEPD 47
	LEACHMAN SAUGAHATCHEE 3000C	YEPD 83
SSF ADRIANA PRIDE 2103	SULL STOCKMAN 8404	MEPD 14

The SULL Stockman cow was made famous by Sullivan Farms making National Champion ShorthornPlus' for years. We think this Saugahatchee daughter of hers has produced an Angus heifer calf destined for big things. This young heifer calf is incredible in her structure and has tremendous balance. She offers the outstanding hair coat that is so desired in today's Angus shows as well.



## GENERAL INFORMATION

**Feeding & Showing Terms:** We pride ourselves in the professional way we exhibit your purchases. Here, at Cates Farms, we employ some of the best fitters in the business at both the farm and the shows. We spare no expenses to exhibit your cattle to ensure your success. The charges below are not designed for us to make money, rather to insure we can continue to offer the best service to you. Each animal that will be located at Cates Farms show barn will be charged \$25/day. Each animal will be charged \$250/day while attending shows with Cates Farms crew. This will cover all expenses while at shows. All animals must be insured while in our care/possession. Any veterinary expense above routine will be owners obligation. All accounts will be billed monthly. **Breeding Update/Calving Information:** There will be added information available at the sale site that will list any additions to the catalog information as to new calves born and new breeding information that will occur after the printing of this catalog. **Flushes:** All females in which flushes are retained, semen will be provided by Cates Farms. Flushes to take place in new owner's possession. Cost will be split. On all flushes sold, Cates Farms will offer semen on any of our bulls. **Breeding Guarantee:** All cattle sell under the Standard Breeding Guarantee recommended by the American Shorthorn Association. An exception would be through mishandling either obesity or under nourishment and illegal practices associated with showing the female. **Registration & Transfer:** All animals sell with completed pedigrees or applications for registration. **Location:** The sale will be held at the farm which is located one mile east of Modoc on Route 36, on the north side of the road. **Air Travel:** There are commercial flights to Indianapolis, Indiana, and Dayton Ohio. There are private paved strips at New Castle and Winchester, Indiana. **Terms:** The terms of the sale are cash or check payable to Cagwin Cattle Services, Inc. Payment to be made to the clerk immediately following the sale and before the cattle are removed from Cates Farms. Purchasers or their representative must sign

the bill of sale prior to leaving the sale site. **Billed Accounts:** All billed accounts are due and expected within 10 days of the sale date. **Insurance** will be available for your purchase at the sale through Harding & Harding. Contact either their representative or the clerk at the settlement desk. **Health:** Each animal will be represented by a state approved health certificate for interstate shipment. Buyers should make themselves aware of the health requirements for their respective states. All vaccinations are up-to-date and cattle born at Cates Farms have been vaccinated. A list will be available on sale day listing any non-vaccinations. **Announcements** made sale day will take precedence over printed material in this catalog. **Genetic Conditions:** We apologize that the results for all genetic conditions are not done at the time of the catalog. We at Cates Farms feel it is very important to have all carriers identified we also believe cattle with these genetic conditions are still as valuable and useful as before. It is up to us as breeders to simply be responsible when mating them. Complete results on all genetic conditions should be done by sale day and will be provided to you on an added sheet. **Liability:** Each animal will be at the buyer's risk as soon as sold, but will be cared for by the sellers for a reasonable amount of time. Neither the owners, employees, auctioneer, sale manager or other affiliated personnel can be responsible for any accidents, but they will make every effort to provide for the safety and comfort of those attending. **Transportation:** The Cates Families will make every effort to assist you in your transportation needs. Local trucking will be available. **Mail Bids:** Mailed or telephoned bids will be handled in a most confidential manner. If you are unable to attend the sale personally, simply contact a representative of Cagwin Cattle Services, Inc., a special representative, a sale consultant or a member of the Cates Farms firm far enough in advance prior to sale day. They will be able to assist you at ringside on sale day.

# THE ANNIE LU'S



## 62 SSF SKY ANNIE LU 5011

ANGUS Cow | BLACK | 05.01.2021 | 5011 | AAA 20099086

PVF BLACKLIST 7077	PVF INSIGHT 0129	BEPD -
	PVF BLACKBIRD 3070	WEPD -
SSF ANNIE LU 4168	COLBURN PRIMO 5153	YEPD -
	PLUM CREEK ANNIE LU 4472	MEPD -

This great young may heifer calf is certainly a stand out. She was raised by the Bennett Family and is out of a full sister to On Point that Skylar showed. I'd say they mated her up just about perfectly when they chose Blacklist. This one is freaky fronted, big bodied and sound. That coupled with her awesome hair make her a junior show-man's dream. It is so rewarding for us to see these show heifers producing for their owners.



## 63 DAMERON EMPRESS 513

ANGUS Cow | BLACK | 01.19.2015 | 513 | AAA +18580352

DAMERON FIRST CLASS	EXG RS FIRST RATE S903 R3	BEPD 2.2
	DAMERON NORTHERN MISS 3114	WEPD 49
OSU EMPRESS 7165	O S U IMPACT 3182	YEPD 82
	O S U EMPRESS 2134	MEPD 25

Bred to SMA Watchout; due October 2021. This has been a really good Productive female for us. She was our pick of all the Dameron Bred heifers the year we bought her. Her first calf was a tremendous bred heifer that equaled her purchase price. She then raised a \$13,000 Watchout family that went to our good friends, the Hutchins family. That heifer went on to win her class in Louisville in both the open and junior shows. We bred her Back to Watchout to try and replicate that female.



## 64 SSF BARBARA 1110

ANGUS Cow | BLACK | 01.11.2020 | 1110 | AAA 20093314

K BAR D NATIVE JOE 32D	K BAR D JOE CANADA 18Y	BEPD -
	K BAR D WENDY 1010	WEPD -
SSF GEORGINA 4258	SMA WATCHOUT 482	YEPD -
	CHAMPION HILL GEORGINA	MEPD -

AI'd with Sexed Heifer SSF South Point; due March 6, 2022. This is a very impressive young female that has been admired all her life. This female has an incredible amount of volume on top of a very sound skeleton. She has a very cool and intriguing pedigree and mated to sexed South point we feel this female is a definite sale feature.



**65 SSF GEORGINA 4030**  
 ANGUS Cow | BLACK | 04.03.2020 | 4030 | AAA 20093313

SMA WATCHOUT 482	SILVEIRAS WATCHOUT 0514	BEPD -
	2K BEAUTY 961	WEPD -
SSF GEORGINA 3117	S A V SENSATION 5615	YEPD -
	CHAMPION HILL GEORGINA 6174	MEPD -

Bred to Conley Turning Point; due March 20, 2022.  
 This heifer definitely impressed us on sale day. She was little later maturing and younger always, but wowed us with her attractive presence and tremendous structure in the picture pen. Our Watchouts are absolutely the best cows we have, and the Georgina cow family has been known to make a few good ones as well.



**66 SSF SIR MIX A LOT**  
 ANGUS Steer | 03.15.2021

SSF ON POINT 4028	COLBURN PRIMO 5153
	PLUM CREEK ANNIE LU 4472

LOT 61 IN THE 2018 SALE

We have been very fortunate to have great luck with the Angus steers we have sold in previous sales including the Champion Angus and Fifth Overall Steer at the Hoosier Beef Congress. We feel like this young calves completeness, striking profile and good muscle shape make him a very intriguing prospect for any young showman.



*Shorthorn Country*  
7607 NW Prairie View Rd  
Platte Woods, MO 64151-1544

**FIRST CLASS  
PRE-SORTED  
PAID**  
Montezuma, Iowa  
Permit No. 30



**September 4, 2021**

AT THE FARM, MODOC, INDIANA

Selling our top show heifer prospects  
along with a show quality set of bred females.

# STARVIX search

