

09.24.21

at 7:00 P.M. M.S.T.

CSU Canvas Stadium | Fort Collins, CO



SIGNATURE SERIES ^{3.0} WAGYU *sale*

held in conjunction with the 2021 AWA Annual Wagyu Conference
"An Elevated Experience" 09.23 - 09.25.2021 in Fort Collins, CO

held in conjunction with the 2021 AWA Annual Wagyu Conference
"An Elevated Experience" 09.23 - 09.25.2021 in Fort Collins, CO

SIGNATURE SERIES ^{3.0}

WAGYU *Safe*

09.24.21

7:00 P.M. M.S.T. | CSU Canvas Stadium | Fort Collins, CO

sale day phones ~

Randall Ratliff.....Wagyu365615.330.2735.....Randy@wagyu365.com
Kiley McKinnaWagyu365402.350.3447.....Kiley@wagyu365.com
P.J. BudlerWagyu365.....682.597.0380.....PJ@wagyu365.com

sale order & supplemental information ~

Sale order is catalog order! Any additional information or corrections to the sale catalog will be available online at www.wagyu365.com prior to the sale.

WATCH LIVE & BID ~

The entire auction will be showcased via video/ pictures and broadcast live through LiveAuctions.tv. If you have questions regarding bidding or logging on, please contact Chad Gordon, 580.678.1918 or chadgordon8g@gmail.com.



general sale terms ~

TERMS AND CONDITIONS ... Cattle will sell under the standard terms and conditions. All consignors in the Signature Series 3.0 Wagyu Sale sell their lots 100% fully guaranteed. Any announcements from the sale podium will take precedence over the printed sale catalog.

EMBRYO GUARANTEE ... Any embryos sold as stated and are not guaranteed on conception. All embryo lots will have statements regarding each with their descriptions.

DESCRIPTIONS AND FOOTNOTES ... Each consignor wrote the descriptions that pertained to their lot or lots. Wagyu365 does not take any responsibility, in regards, to the guarantee of what was written. Any adjustments or corrections will be made at the time of the sale.

REGISTRATIONS, TRANSFERS AND EMBRYO TRANSFERS ... Within 60 days of the date of the sale, the cattle sold will be transferred (registrations) to the new owners through the offices of the American Wagyu Association. The fee is paid for by the seller. It is up to each buyer to research or ask questions direct to the sellers on any specific export information needed for their desired destination.

PAYMENT ... All lots must be paid for immediately within seven days following the conclusion of the Signature Series 3.0 Wagyu Sale unless prior payment arrangements have been made with any representative of Wagyu365. Buyers are welcome to pay by credit card. If so, you will be charged a 3% fee on the total sum of your purchase.

DELIVERY ... Buyers are responsible for any shipping cost pertaining to embryo purchases and transportation of the live cattle. Wagyu365 buyers and sellers will work together to make this the easiest and most efficient process possible.

LIVESTOCK MORTALITY INSURANCE ... Any representative of the Wagyu365 team can assist any buyer with insurance regarding their purchases.

HEALTH PAPERS ... All live cattle sold will be accompanied with an appropriate health paper for immediate shipment. Additional health testing may be required from some locations.

GENETIC CONDITIONS ... Log onto www.wagyu.org, go to the animal search and results of the genetic testing will be found on the lot selling. It is the buyer's responsibility to check any information on the lots selling listed on the Wagyu digital beef website before purchasing.

Auction money and proceeds will be conducted under Randall O. Ratliff dba R & R Marketing, P.O. Box 60097, Nashville, TN 37206. Bond # 7901027402 (U.S. Department of Agriculture, Grain Inspection, Packers and Stockyards Administration Packers and Stockyards Program).

THURSDAY, SEPTEMBER 23, 2021

12:00 p.m. - 5:00 p.m. Hilton Fort Collins Conference Registration Table Open
 1:00 p.m. - 2:00 p.m. Hilton Fort Collins AWA Board Meeting
 3:00 p.m. - 5:00 p.m. Hilton Fort Collins Annual General Membership Meeting
 6:00 p.m. - 9:00 p.m. Hilton Fort Collins Wagyu- An Elevated Experience Reception - Wagyu Burgers & Cash Bar

FRIDAY, SEPTEMBER 24, 2021

7:00 a.m. - 5:00 p.m. Hilton Fort Collins Conference Registration Table Open
 7:00 a.m. - 7:45 a.m. Hilton Fort Collins Coffee & Pastries
 7:00 a.m. - 6:00 p.m. Hilton Fort Collins Trade Show Opens
 8:00 a.m. - 8:30 a.m. Hilton Fort Collins Welcome from Colorado State University
Dr. James Pritchett, Dean of the College of Agricultural Sciences
 AWA Presidents Report
Kyle Jurney, President American Wagyu Association
 AWA Executive Director Report
Dr. Robert Williams, ED, American Wagyu Association
 AWA Carcass Programs
Jenny Tweedy, Board of Directors, American Wagyu Association
 Break/Visit Trade Show
 10:00 a.m. - 10:15 a.m. Hilton Fort Collins Wagyu Documentary *Dr. Keith Belk*
 10:15 a.m. - 10:45 a.m. Hilton Fort Collins Wagyu Beef Marketing Panel *Charlie Bradbury & Sheila Patinkin*
 10:45 a.m. - 11:45 a.m. Hilton Fort Collins Lunch
 12:00 p.m. - 1:30 p.m. Hilton Fort Collins NCBA State of the Consumer *Beejan Mehrabani, National Cattlemen's Beef Association*
 1:30 p.m. - 2:15 p.m. Hilton Fort Collins International Meat Trade *Phil Seng, Colorado State University*
 2:15 p.m. - 3:00 p.m. Hilton Fort Collins Break/Visit Trade Show
 3:00 p.m. - 3:15 p.m. Hilton Fort Collins Production of High-Quality Beef in Asia *Dr. Stephen Smith, Texas A&M University*
 3:15 p.m. - 4:00 p.m. Hilton Fort Collins Wagyu in Japan *Kenichi Kato Kyonaka*
 4:00 p.m. - 4:45 p.m. Hilton Fort Collins Visit Trade Show
 5:00 p.m. - 6:00 p.m. Hilton Fort Collins Buses rotating between Hilton Fort Collins and CSU Canvas Stadium
 5:30 p.m. CSU Canvas Stadium Reception, Appetizers, Cash Bar
 5:30 p.m. - 7:00 p.m. CSU Canvas Stadium
7:00 p.m. CSU Canvas Stadium

SATURDAY, SEPTEMBER 25, 2021

7:00 a.m. - 5:00 p.m. Hilton Fort Collins Conference Registration Table Open
 7:00 a.m. - 7:45 a.m. Hilton Fort Collins Coffee & Pastries
 7:00 a.m. Hilton Fort Collins Trade Show Opens
 8:00 a.m. - 4:45 p.m. Each presentation will be given once in the morning and again in the afternoon. Those attending presentations in the morning at CSU ANSCI will move to the Hilton Fort Collins (and vice versa) for the afternoon to hear those speakers, so that everyone has the opportunity to hear each speaker. *** Campus buses will be used to rotate guests. Attendees will be split into two groups*

SESSION I

8:00 am - 9:00 am Inspection & Grading *Dr. Bucky Gwartney*
 9:00 am - 10:00 am Carcass Fabrication/Preparation Demonstration *Dr. Kenichi Kato Kyonaka & Dr. Brad Morgan*
 10:00 am - 10:15 am Break
 10:15 am - 11:00 am Fundamentals of Cattle Health *Dr. Franklyn Garry*
 11:00 am - 11:45 am Fundamentals of Data Collection & Evaluation *Dr. Mark Enns*
 12:00 p.m. - 1:30 p.m. Monfort Quad, CSU Campus Lunch - On CSU Campus - catered by CSU Judging team?

SESSION II

1:00 pm - 2:00 pm Prespectives on the Role of Animal Handling and Welfare *Dr. Temple Grandin*
 2:00 pm - 3:00 pm Genetic Diversity in the American Wagyu Population *Dr. Harvey Blackburn*
 3:00 pm - 3:15 pm Break
 3:15 pm - 4:00 pm Requirments and Value of Branded Beef Programs *Steve Sands*
 4:00 pm - 4:45 pm Wagyu Wrap Up *Dr. Gary Smith*
 5:30 p.m. - 7:00 p.m. AWA Gala Dinner
 7:00 p.m. - 11:00 p.m. Music, Casino Night, and Cash Bar *Lucas Jagneaux & the Roadshow and Bryan Martin*

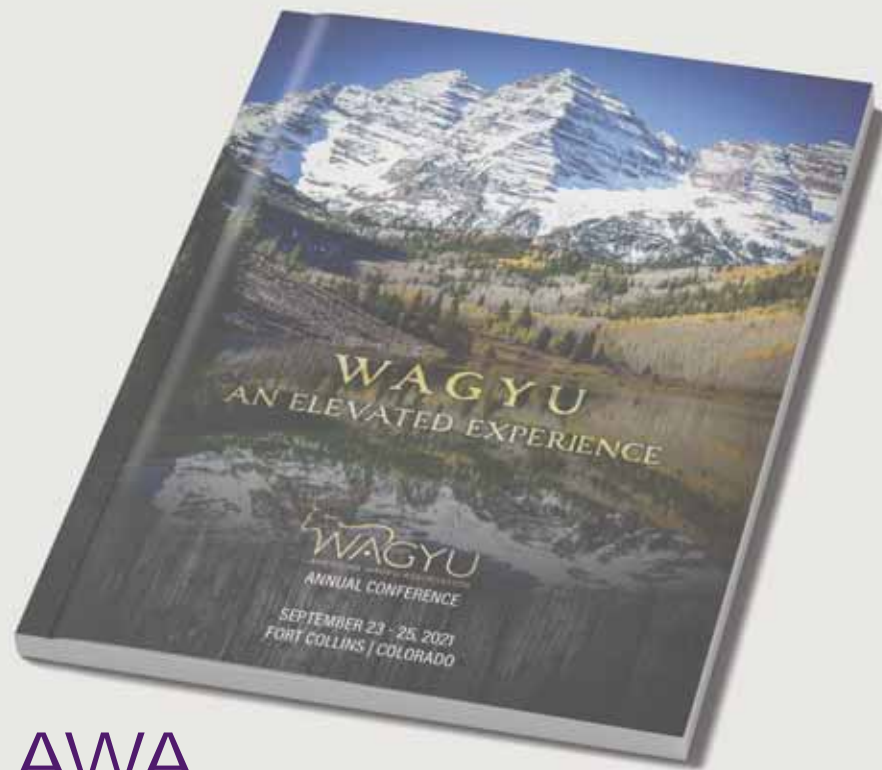

AWA CONFERENCE SCHEDULE



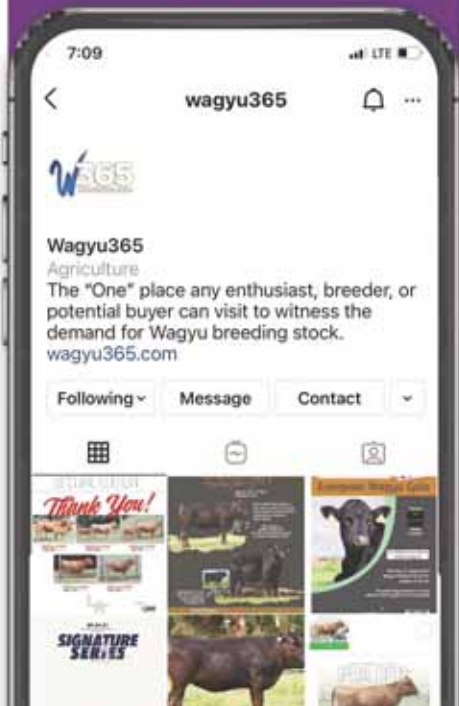

MEET THE WAGYU 365 TEAM

Dear Wagyu Enthusiasts,

It is with great pride and pleasure that Wagyu365 welcomes you to the Signature Series 3.0 Wagyu Sale. The team members of Wagyu365 have worked closely with the AWA Members in solidifying their entries for this annual sale. We couldn't be more pleased with the amount of interest in the promotion and the betterment of the Wagyu breed. It is evident by the positive response from so many fellow breeders, as to the strong desire to make the AWA the best it can be and keep the Wagyu breed at the highest level. My hat's off to the hard work of the AWA staff and Board of Directors, AWA Executive, Robert Williams along with Martha Patterson of the AWA staff and many others for their time and devotion to the betterment of the AWA. They and so many others have spent countless hours of their time in making this AWA Convention the best it can be for all. As you review the sale catalog, you will find some of the finest registered Wagyu cattle in the breed. These breeders have worked hard to showcase their genetics to the highest level to highlight in this sale. The consignors have outlined their thoughts on each of their lots and we look forward to showcasing them in the sale. Make plans to join us for this special sale event on the evening of September 24th at 7 p.m. M.S.T. Immediately following the genetic sale, we will have the AWA donation auction. If you have any questions in regard to the sale, please feel free to contact me or any of my team members at Wagyu365.

Best Regards,

Randall O. Ratliff



RANDALL O. RATLIFF

SALES REPRESENTATIVE

615.330.2735 | Randy@wagyu365.com



KILEY MCKINNA

SALES REPRESENTATIVE

402.350.3447 | Kiley@wagyu365.com



P.J. BUDLER

INTERNATIONAL AFFAIRS

682.597.0380 | PJ@wagyu365



ABBY LANE

OFFICE MANAGEMENT

919.618.8098 | Abby@wagyu365.com

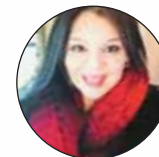

AMY SHAW

CUSTOMER RELATIONS

214.554.8223 | Amy@wagyu365.com



@Wagyu365

CONNECT WITH US

FOLLOW WAGYU365 ON SOCIAL MEDIA ~

#Wagyumarketingatitsfinest #24/7/365Wagyu

#alldayeverydaywagyu

To learn more about Wagyu365 events, sale updates and more, visit Wagyu365.com.



HOME

▼ SALES

UNDERSTANDING WAGYU

HISTORY & ORIGINS

ORIGINAL IMPORTS & BLOODLINES

INDUSTRY/WAGYU SECTORS

MARBLING

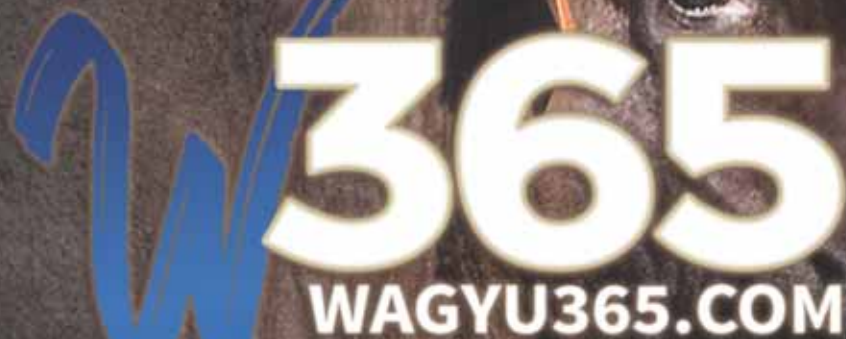

24/7/365

Welcome to Wagyu365.com—your one-stop source for all things Wagyu. The “One” place any enthusiast, breeder, or potential buyer can visit to witness the demand for Akaushi and Wagyu breeding stock. This real time, all-inclusive web community has a single purpose—spread the positive message of the Wagyu breed. We encourage you to visit often and become engaged as we showcase the breed and its impact on the industry.



We Welcome You

To log onto Wagyu365.com on a daily basis.

To get current and updated information on the Wagyu breed and all the happenings!

#itsallaboutthemeat #Wagyuatitsfinest

SALE CONSIGNORS



5 Oaks Farm

Tony & Jeri Orstad
712.249.6979 ~ tonyorstad@outlook.com
73495 630th Street, Griswold, IA 51535

Bar 44 Ranch

650.814.6585 ~ jsplankester2@gmail.com
1424 Village Court, Mountain View, CA 94040



Buck Mountain Ranch

660.221.9225 ~ mkerby@aol.com ~ www.BuckMountainRanch.com
PO Box 1692, Warsaw, MO 65355



Crescent Harbor Ranch, LLC

Ralph Valdez ~ cell, 360.941.0644
rh@oakhharbor.net ~ www.CrescentHarborRanch.com
88 W. Crescent Harbor Road, Oak Harbor, WA 98277



Delta Wagyu International

042.345.1359 ~ sales@deltawagyu.com ~ www.deltawagyu.com
144 Parry Street, Newcastle West, NSW 2302 Australia



Heritage Wagyu

423.802.7891 ~ heritagefarmswagyu@gmail.com
2319 CR-169, Higdon, AL



J Brand Wagyu, LLC

bill.johnsoncpa@gmail.com ~ 337.764.4169
PO Box 824, Welsh, LA 70591



JDH Wagyu

Joe & Galynn Hoye
712.249.2076 ~ joe@netins.net ~ www.JDHwagyu.com
64919 Yankton Rd., Villisca, IA 50864



Jessep-Dean Cattle Co.

Gregg Watts ~ 801.430.2083 ~ wvewatts@yahoo.com
P.O. Box 1049, Eden, UT 84310



Landgraf Ranch at Walnut Creek

512.633.0154 ~ kenny@landgraf ranch.com
299 Boyd Road, Red Rock, TX 78662
www.landgraf ranch.com



Legendary Akaushi Genetics

346.803.-6050 ~ sales@akaushigenetics.com
www.AkaushiGenetics.com
PO Box 29, Flatonia, TX 78941



Lisheen Wagyu

041.722.4466 ~ Gary@lisheenwagyu.com
1358 Bolinda - Darraweit Road
Darraweit Guim, Victoria, Australia
www.lisheenwagyu.com



Lone Mountain Cattle

Robert Estrin ~ 505.281.1432 ~
info@lonemountaincattle.com
1818 AB NM 14, Golden, NM 87047
www.lonemountaincattle.com



Morgan Ranch

83585 Gracie Creek Ave., Burwell, NE 68823
308.750.4453 ~ 308.346.4394
roger.morgan@morganranchinc.com
morganranchinc.com



Parker Wagyu

970.324.4478 ~ Robertparker30@yahoo.com
7030 County Road 30, Brush, CO 80723



Prime Valley Farms, LLC

Courtney & Clem Kuns ~ 765.714.8563
wagyu@primevalleyfarms.com
3179 E 500 S., Cutler, IN 46920
www.primevalleyfarms.com



Rowe Wagyu

17091 Parks Corner, Lincoln, AR 72744
479.738.7283 ~ earl.rowe@hotmail.com
www.rowewagyu.com

Spring Hill Ranch

415.378.9597 ~ mchrislondon@aol.com
10 West Haven Way, Petaluma, CA 94952



Still Waters Ranch

210.722.4472 ~ wagyuranch@gmail.com
33561 Blanco Road, Bulverde, TX 78163
www.stillwatersranchtx.com



Synergy Wagyu

484.369.9590 ~ Loren@synergywagyu.com
446 Stony Run Rd., Spring City, PA 19475
www.synergywagyu.com



Teton Ridge Land & Cattle

682.407.9820 ~ allison@tetonridge.com
Weatherford, TX 78724



Wagyu Farms

Ryan Bagley ~ 318.469.7732 ~ Rbagley845@gmail.com
712 CR 3134, Center, TX 75935

Wagyu Florida Inc.

Stan Potter ~ 904.557.3126 ~ stan@wagyuflorida.com
85272 Miner Road, Yulee, FL 32097

Tally Windham Wagyu Ranch

325.668.6920 ~ Twind52519@aol.com
PO Box 1447, Clyde, TX 79510



Winters Family Beef

325.456.7312, 325.456.7945 ~ wintersfamilybeef@yahoo.com
1314 S. Wall St., Brady, TX 76825
wintersfamilybeef.com



Wyndford Wagyu

+44 (0)1952 691802 ~ +44 (0)7710 308611
info@wyndfordwagyu.com ~ www.wyndfordwagyu.com
Shropshire, United Kingdom



Z6 Cattle

547 County Rd 337, Milano, TX 76556
979.324.5115 ~ Z6cattlellc@gmail.com
www.z6cattle.com



JDH Ms Shigi Genesis 248H _____ **LOT 1**

FULLBLOOD | FB54978 | 04.25.2020 | HORNED | BLACK

MFC SHIGESHIGETANI 2-12

WORLD K'S SHIGESHIGETANI

WORLD K'S HARUKI 2
WORLD K'S SUZUTANI
ITOZURU DOI
CF502

MFC MS ITOSURU DOI 8-1

GENESIS

ITOMORITAKA J2703
JVP KIKU SHIGE 5298E
ITOSHIGENAMI
LAKE WAGYU Y011

YAR YAR 385C

TJP 100X

This heifer is sired by a Shigesigetani son MFC Shigesigetani 2-12. Shigesigetani is known as a premier carcass traits sire and is backed by TF 151 and CF502 to create this solid top side of the pedigree. Her maternal grandsire is the popular Genesis bull, a son of Itomoritaka who is known for his fantastic female offspring. The pedigree traces back to the well known Lake Wagyu program out of Australia with TF 148 and JVP Fukukane 402E. This is the solid foundation this heifer is built on, take her hope to breed from!

CONSIGNED BY JDH WAGYU, VILLISCA, IA



This Mayura L10 heifer is out of a Celina Cattle Company donor dam from the world renowned Hikokura maternal line. As stated many times before L10 is a top 1% GEBV sire with impressive all-round EBVs. He joins well here with a dam sired by CC YOMIURI 2726, a Hirashigetayasu son with Sanjiro and Itohana 2 behind that. The Hikokura maternal line has shined in Australia having produced elite proven sires, Mayura Itoshigenami JNR, Coates Itoshigenami G113, Sumo Cattle Co Michifuku F154 and many more! This is a fantastic pairing of a great maternal on a top GEBV sire!

Halter broke and broke to lead.

CONSIGNED BY 5 OAKS FARM, TONY ORSTAD, GRISWOLD, IA

FOF MS L10 Sanji 1H ET

LOT **2**

FULLBLOOD | FB58680 | AU# F0FFR1H | 07.30.2020 | HORNED | BLACK

MAYURA L0010 ET

MAYURA ITOSHIGENAMI JNR
MAYURA H0159

ITOSHIGENAMI MAYURA L0010 ET
MAYURA DAI NI KINNTOU 1
MAYURA ZULU
WAGYU GENETICS AIZAKURA D837 ET
HIRASHIGETAYASU J2351
TBR TOMIKO 4 7041T
WORLD K'S SANJIROU
YCB MS ITOHANA2 2201

CC CC MS SANJIHANA 6049D

CC YOMIURI 2726
CC MS SANJIHANA 1



RAB H42

LOT **3**

FULLBLOOD | FB69689 | 02.03.2020 | HORNED | BLACK

GK18 ITOSHIGETERU 2

ITOSHIGENAMI

SHIGESHIGENAMI 10632

WSI RIKITERU 2 FB12704

FUKUYUKI
KITATERUYASUDO I J2810
RIKI HARU FB10973

LMR MS SHIGESHIGETANI 3480A

WORLD K'S SHIGESHIGETANI

WORLD K'S HARUKI 2
WORLD K'S SUZUTANI

LMR MS HARUKI 1201Y

WORLD K'S HARUKI 2
LMR MS MICHIFUKU 612S

B3F, CHSF, CL16F, F11F, F13F

RAB H42 is a product of Rikitani bloodlines on the sire side and Lone Mountain's elite breeding on the dam side. Her sire is a TF 148 x 003 x Haruki 2 x Rikitani. This is a great carcass traits focused pedigree with the bottom side featuring a sire stack of Shigeshigetani x Haruki 2 x Michifuku x JVP 400 x Yuriko! The Yuriko maternal line is one of the leading cow families in the breed having produced elite proven sires such as Bar R Shigeshigetani 30T. This is as solid a pedigree as you will find, and is one to take home and build from!

CONSIGNEE BY WAGYU FARMS, CENTER, TX



Buck Mountain Ranch has pulled out all the stops on this heifer. She is ready to breed. Her dam 407 was our largest Wagyu cow on our farm topping the scales at 1550#. She is gone now and her genetics are limited. Just look at her breeding- Kimifuku 3 – Michifuku – Itoshige Fuji – Kitaguni Jr. She will be a donor cow that can help any operation.

BMR Ms 102H

LOT 4

FULLBLOOD | FB57688 | 03.28.2020 | HORNED | BLACK

MITSUHIKOKURA 149
TBR MITSUITOFUKU 2149Y
 TBR HIKOFUKU 4 9064W

CHR MS KITAGUNI 407
 CHR KITAGUNI 07K
 CHR MS KIKUSHIGE 012

ITOHIKARI
 HIKOKURA 3/9
 ITOSHIGEFUJI
 TF 713
 WORLD K'S KITAGUNI JR.
 CHR MS MICHIFUKU 030H
 TF KIKUHANA
 JVP MS KIKUSHIGE 403

CONIGNED BY BUCK MOUNTAIN RANCH, WARSAW, MO

OPEN HEIFER

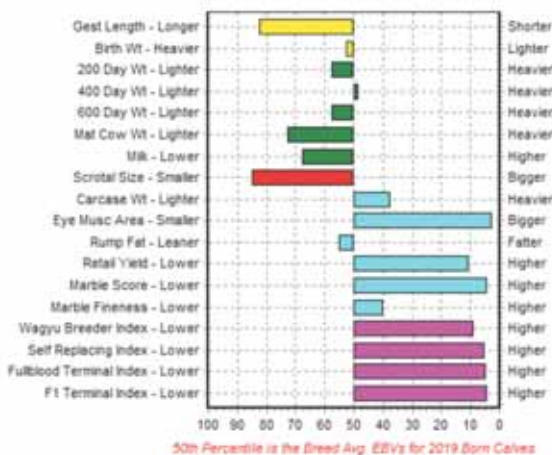

LMR Ms Mayura 0386H LOT 5

FULLBLOOD | U72280 | 04.12.2020 | HORNED | BLACK

MAYURA L0010 ET

MAYURA ITOSHIGENAMI JNR
MAYURA H0159
ITOSHIGENAMI
LMR MS ITOMICHI-4632 803

ITOSHIGENAMI
MAYURA DAI NI KINNTOU 1
MAYURA ZULU
WAGYU GENETICS AIZAKURA D837
SHIGESHIGENAMI 10632
FUKUYUKI
BR ITOMICHI/0602 4632
BAR R 5P

LMR MS ITOSHIGENAMI 6535D

B3F, CHSC, CL16FU, F11F, IARSFU

LMR Ms Mayura 0386H ranks in the Top 4% for EMA EBV (+5.0) and in the Top 5% for Marble Score EBV (1.8). In addition, 0386H ranks in the Top 6-7% for all four Australian Wagyu Breed Indexes: Wagyu Breeder (+213); Self Replacing (+228); Fullblood Terminal (+190); and F1 Terminal Index (+181).

0386H's dam, LMR Ms Itoshigenami 6535D, is another of LMR's donor cows, having produced 49 viable embryos and four calves so far in her young life.

0386H's maternal great-dam is LMR Ms Itomichi-4632 803T, one of Lone Mountain's finest donors. She has produced 24 calves, including a WKS Shigeshigetai steer graded 40% IMF; Itoshigenami TF148 steers graded 41%, 39%, 37% and 36% IMF; and a LMR Yoshihiro 4335B steer that was graded VAB by the USDA Grading Inspector. 803T has produced 34 viable embryos – and produced our outstanding ETJ003 herd sire, LMR Harukiro 5340C, who ranks #6 of all LMR sires in our most recent Sire Summary averaging 35.08% IMF based on 19 carcasses.

CONSIGNED BY LONE MOUNTAIN CATTLE, GOLDEN, NM



OPEN HEIFER

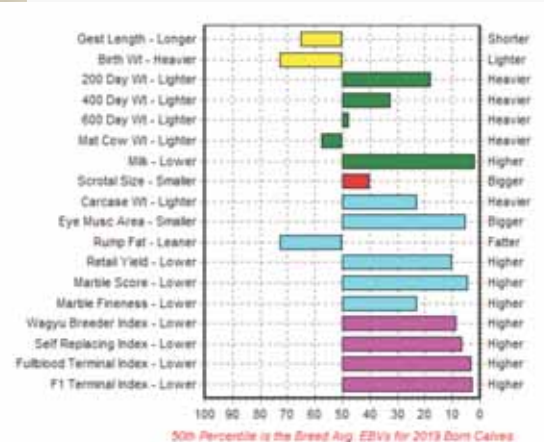

LMR Ms Mayura 055H lot **6**

FULLBLOOD | U72282 | 07.28.2020 | HORNED | BLACK

<p>MAYURA L0010 ET MAYURA H0159</p> <p>LMR MS HIRASHIGE Z278 9312W WESTHOLME HIRASHIGETAYASU Z278 BR MS YASUFUKU JR 1602</p>	<p>ITOSHIGENAMI MAYURA DAI NI KINNTOU 1 MAYURA ZULU WAGYU GENETICS AIZAKURA D837 HIRASHIGETAYASU J2351 WESTHOLME OHYURIHIME X106 WORLD K'S YASUFUKU JR MISS BAR R 361H FB4213</p>
--------------------------------------------------------------------------------------------------------------------------------------------------------	---------------------------------------------------------------------------------------------------------------------------------------------------------------------------------------------------------------

LMR Ms Mayura 0555H ranks in the Top 3% for both Fullblood Terminal (+211) and F1 Terminal (+197) Indexes and in the Top 6% for Self-Replacing Index. Her Marble Score EBV (1.8) ranks in the Top 5% in the August 2021 BREEPLAN report. 0555H's dam, LMR Ms Hirashige Z278 9312W, is another of Lone Mountain's premier donors, having produced 55 viable embryos in only seven flushes and 25 calves including an LMR Aoichi 2468Z steer that graded 48.52% IMF. 9312W's dam, BR Ms Yasufuku Jr 1602, just passed away two years ago – one of the Wagyu purchased by LMR in 2007 from Gerry Pittenger's Blue Rock Ranch. Prior to her death, 1602 produced 25 calves including an Itoshigefuji TF147 steer that graded 44.00% IMF and 72 viable embryos. 0555H inherits a grand maternal line.

CONSIGNEE BY LONE MOUNTAIN CATTLE, GOLDEN, NM

OPEN HEIFER



SIRE, **BARV TAZSURU 753E ET**

FOF MS Tazsuru 1/3 23H _____ **LOT 7**
 PUREBRED | PB59422 | 08.04.2020 | POLLED | BLACK

BARV TAZSURU 753E ET	BAR R 52Y	BAR R SHIGESHIGETANI 30T
	BAR R 5U	BAR R 16T
		BAR R 10S
		BAR R 13P
		TF KIKUHANA
FOF FOF MS TOSHIRO 1/3 4F	LMR TOSHIRO 1/3	WORLD K'S REIKO
	JDH9097	ATHENS 2003-KT
		JDH3621

This is a polled heifer and daughter of BARV TAZSURU 753E ET, a Bar R 52Y son of the legendary Bar R 5U cow. This breeding has been established as one of the best polled lines in the Wagyu breed. The bottom side of her pedigree features the proven high growth performer LMR Toshiro 1/3. He the son of TF Kikuhana and World K's Reiko, creating a highly popular growth and maternal traits specialist. Further behind this are the solid genetics of TF 150, Itohana 2, and Itomichi 1/2. Here is an ideal growth and maternal traits backed polled heifer to create a herd around.

CONSIGNED BY 5 OAKS FARM, GRISWOLD, IA



B3F, CHSF, CL16F, F11F, F13F

Here is a beautiful pedigreed Mayura L10 daughter! She boasts an impressive sire stack of Mayura L10 x 001 x Sanjirou x Kitaguni Jr x Chisahimes. L10 needs no introduction with his elite GEBVs of +2.6 MS, +7.7 REA, and +43 CW. He is an ideal pairing here with a high growth and maternal traits Hirashigetayasu 001 daughter. This maternal line has produced elite proven sires in the USA and Australia so breed with confidence here. Her sire, L10 brings the carcass traits of Mayura Itoshigenami JNR to this already elite pedigreed donor and so creates a donor dam quality female you can take home and build a program around. Halter broke.

CONSIGNED BY JDH WAGYU, VILLISCA, IA

JDH Ms L10 Eiko 904H ET

LOT 8

FULLBLOOD | FB58672 | 07.28.2020 | HORNED | BLACK

MAYURA ITOSHIGENAMI JNR
MAYURA L0010 ET
 MAYURA H0159

HIRASHIGETAYASU J2351
HIRASHIGETAYASU EIKO
 CHR MS SANJIROU 434

ITOSHIGENAMI
 MAYURA DAI NI KINNTOU 1
 MAYURA ZULU
 WAGYU GENETICS AIZAKURA D837
 DAI 20 HIRASHIGE 287
 DAI 5 YURUHIME
 WORLD K'S SANJIROU
 MJB MS KITAFUKU 05K



BMR 38H

LOT **9**

FULLBLOOD | FB57828 | 03.15.2020 | HORNED | BLACK

TBR MITSUITOFUKU 2149Y

MITSUHIKOKURA 149
TBR HIKOFUKU 4 9064W

ITOHIKARI
HIKOKURA 3/9
ITOSHIGEFUJI
TF 713

BMR BMR MS. HIRASHIGE TAYASU 52E ET

CHR HIRASHIGE TAYASU 533
BMR MS. SHIGESHIGETANI-02

HIRASHIGETAYASU J2351
SUZUTAKA 2
CHR SHIGESHIGETANI 5
CHR MS KIMIFUKU 452

She is built for growth – TBR Mitsuitofuku is a 2,600 pound beef maker. Her dam is loaded with all the good stuff that makes the Wagyu breed stand out above the rest. Bulls like Shigeshigetani, Itozuru Doi and Kimifuku to name a few – she has it all and will be an outstanding momma cow. Open ready to breed.

CONSIGNED BY BUCK MOUNTAIN RANCH, WARSAW, MO

OPEN HEIFER



Ms. 1024 sire is a D&H Wagyu mainstay and one of the highest selling bulls at the Buck Mountain Ranch sale in 2020. He has Hirashigetayasu Yasafuku 42, the #3 bull in the WSU sire summary and Michifuku. Her dam has Kimifuku, Shigeshigetani and Hirashige Tayasu that make Ms. 1024 a line bred. Hirashigetayasu – she will be a standout in your operation. Open ready to breed.

BMR 1024G

LOT **10**

FULLBLOOD | FB58640 | 10.08.2019 | HORNED | BLACK

BAR R 37R
D&H D&H ICHIRO JR 48-1 48C
JB 48 GREEN

CHR HIRASHIGE TAYASU 533
BMR BMR MS. HIRASHIGETAYASU 107E ET
BMR MS. KIMIFUKU

HIRASHIGETAYASU J2351
BR MS MICHIFUKU T4E 8605
16 GREEN
19 GREEN
HIRASHIGETAYASU J2351
SUZUTAKA 2
BR ITOMICHI/0602 4632
BMR MS. SHIGESHIGETANI-02

CONSIGNED BY BUCK MOUNTAIN RANCH, WARSAW, MO



JDH Ms Taz 156H

LOT 11

PUREBRED | PB53888 | 04.25.2020 | POLLED | BLACK

BARV BARV TAZ 5U 754E ET
 BAR R 52Y
 BAR R 5U

BAR R SHIGESHIGETANI 30T
 BAR R 16T
 BAR R 10S
 BAR R 13P
 WORLD K'S SHIGESHIGETANI
 MS 92T
 CHR HIRASHIGE 170P
 TSUNATSURU

YAR YAR 161C AI

TAI MR TANIMARA BL141W
 HIRASHIGE FUKUTSURU EF

JDH Ms Taz 156H is a polled daughter of the well-known polled sired BarV Taz 5U 754E, a 52Y son out of Bar R 5U! Legendary breeding on the top of this pedigree with the Bar V and Bar R programs producing elite animals regularly. The dam is a product of the combination of Shigeshigetani, 001, and 068 bloodlines. Bringing a balance of carcass traits and growth on the maternal side. She is a great balanced polled heifer to take home and breed from!

CONSIGNED BY JDH WAGYU, VALLISCA, IA



FOF Ms Tazsuru Sato 21H _____ **LOT 12**

PUREBRED | PB55070 | 05.27.2020 | POLLED | BLACK

BARV BARV TAZSURU 753E ET
B3F, CHSF, CL16, F11F, F13F
 BAR R 52Y
 BAR R 5U

HIRASHIGE TAK JULIE SATO
 SATOKO PB5889
 CHR HIRASHIGE 170P

BAR R SHIGESHIGETANI 30T
 BAR R 16T
 BAR R 10S
 BAR R 13P
 CHR HIRASHIGE 081L
 CHR MS KIKUSHIGE 017
 CHR TAKAZAKURA 101L
 MS. WILLAMITE VALLEY

FOF Ms Tazsuru Sato 21H is a polled daughter of the well-known polled sired BarV Tazsuru 753E, a 52Y son of Bar R 5U! Legendary breeding on the top of this pedigree with the Bar V and Bar R programs producing elite animals regularly. The dam is a product of two great CHR bulls 170P and 101L. Both established growth and maternal traits sires popular in USA pedigrees. This heifer is ideal to take home and breed to the best polled bulls in the breed!

CONSIGNEE BY 5 OAKS FARM, TONY ORSTAD, GRISWOLD, IA

OPEN HEIFER



BMR 1028G

LOT **13**

FULLBLOOD | FB58592 | 10.31.2019 | HORNED | BLACK

BAR R 37R
D&H D&H ICHIRO JR 48-1 48C
JB 48 GREEN

CHR HIRASHIGE TAYASU 533
BMR BMR MS. TASYU 26E ET
BMR MS. SHIGESHIGETANI

HIRASHIGETAYASU J2351
BR MS MICHIFUKU T4E 8605
16 GREEN
19 GREEN
HIRASHIGETAYASU J2351
SUZUTAKA 2
BR ITOMICHI/0602 4632
BMR MS. SHIGESHIGETANI-02

Ms. 1028 is bred by D&H super thick bull Inchiro Jr has Yasafuku 42K. The #3 bull in the WSU sire summary for marbling with all the growth Hirashigetaysu gives in his bloodline. Her dam is stacked with Shigeshigetani, Kimifuku and Takazakuru and one our favorite bulls Itomichi 4632. He makes outstanding offspring as you can see from this picture. She will work well in your operation. She is ready to breed and with her balance, you can choose any bull to run with her.

CONSIGNEE BY BUCK MOUNTAIN RANCH, WARSAW, MO

BRED FEMALE



B3F, CHSF, CL16F, F11F, F13F

P.E. from 7.06.21 to present to RAB Wagyu Beef Company Sanjirou 5 (FB49571).

RAB H58 is a fantastic product of Rikitani bloodlines on the sire side and Lone Mountain's elite breeding on the dam side. Her sire's pedigree reads TF 148 x 003 x Haruki 2 x Rikitani. This is a great carcass traits focused pedigree with the bottom side featuring a sire stack of Yasufuku Jr x Kitaguni Jr x Itohana 2 x the JVP Shigehime maternal line. This pedigree will produce elite carcass quality, ideal for creating a branded beef line around.

CONSIGNED BY WAGYU FARMS, CENTER, TX

RAB H58

LOT 14

FULLBLOOD | FB69690 | 02.12.2020 | HORNED | BLACK

GK18 ITOSHIGETERU 2

ITOSHIGENAMI

WSI RIKITERU 2

LMR MS YASUFUKU 4258B

WORLD K'S YASUFUKU JR

LMR MS KITAGUNI 1235Y

SHIGESHIGENAMI 10632

FUKUYUKI

KITATERUYASUDOI J2810

RIKIHARU

YASUFUKU 930

KANEKO 5

WORLD K'S KITAGUNI JR.

LMR MS ITOHANA 8175U

BRED FEMALES



MATERNAL GRANDAM, **PERFECT**,
AND BULL CALF

STEER CARCASS OUT
OF A MATERNAL GRANDDAM



SHR G2026

LOT **15A**

FULLBLOOD | FB55404 | SPRING 2019 | HORNED | BLACK

JVP YASUTANISAKURA

YASUKANE 1682	YASUTANI DOI
NAKATANI 1851772	KANEKO 47492
	TANIMIZU 11424
	NAKAYOSHI-4 342800
TF TAKEFUKU 823	KIMIFUKU 3

SHR MS TAKEFUKU

PERFECT	TF 760
	SHR 2410
	SHR 2427

B3F, CHSF, CL16F, F11F, F13F, SCD, VV, Tenderness: 4

SHR G2029

LOT **15B**

FULLBLOOD | FB55407 | SPRING 2019 | HORNED | BLACK

JVP YASUTANISAKURA

YASUKANE 1682	YASUTANI DOI
NAKATANI 1851772	KANEKO 47492
	TANIMIZU 11424
	NAKAYOSHI-4 342800
TF TAKEFUKU 823	KIMIFUKU 3

SHR MS TAKEFUKU

PERFECT	TF 760
	SHR 2410
	SHR 2427

B3F, CHSF, CL16F, F11F, F13F, SCD, VV, Tenderness: 4

Both females pasture exposed to several bulls, information will be available on sale day.

Wagyu breeders take a close look at the pedigree of this animal! The 1st genetic recessive disorder free born female by JVP Yasutanisakura 931 in the US and one of only four known to be in existence perhaps in the world!

We've all read about national certified Wagyu semen salesman in Japan, Taiki Otsuka, "The Yasutani Doi line of Tajima is considered THE hands down highest quality marbling and best tasting fat of ALL TAJIMA LINES in Japan, and is the most highly sought after luxury line for no expense spared marbling and fat quality, even more than the Nami line." If one looks closely you will notice that 931 has Dai 7 Itozakura as his maternal grandsire. In Japan, Dai 7 is widely considered the greatest Shimane sire of all time. Although there may be some debate about Dai 7 Itozakura's ancestral categorization being that his sire, Dai 14 Shigeru, was born in Okayama yet his maternal line originated from Shimane. Dai 7 is regarded by Professor Kenichi Ono, author of The Outstanding Wagyu of Japan, first volume, as a "fabulous" bull and the smartest economic investment among all Wagyu strains. He is famous and popularly used throughout Japan and is known as the 'best of the best' bulls. This bulls strongest points are his good daily weight gain, peaceful disposition and gentle nature, and early maturation. Dai 7 Itozakura sired and grand sired many famous Wagyu, including Itomichi J11158, Kitaguni 7 no. 8, and Itozurudo TF 151. Dai 7 Itozakura was so famous in Japan that his picture was on a phone card, undoubtedly the most well known bull of the Fujiyoshi line. According to Professor Ono, his progeny's marbling score was unheard of at the time - a full three times higher than most of the bulls of his era. I have In the 2019 TX Wagyu Assoc. feedlot test, the highest marbling score of that test's recorded history went to a bull sired by a son of Yasutanisakura! The largest herd of full blood Wagyu cows in North America owned by Ultimate Kobe Beef uses herd bulls almost exclusively out of Yasutanisakura sired cows. They have been making F1's and full bloods for feedlots for 2+ decades.

As if having a female genetic recessive disorder free female by Yasutanisakura were not enough, the dam of this female was sired by a bull named TF Takefuku 823 (fb 10573). Haven't heard of him? Not a wonder. Since 2014 there have been a total of 18 registered progeny with 8 of those 18 being registered in 2021 alone. Of those 10 animals that are registered prior to 2021 (with the first registration occurring in 2014), only 4 were females! SHR Ms Takefuku (fb 24092) was the FIRST female born in the US from this bull. The pedigree of TF Takefuku 823 is simply incredible. A bull sired by Kimifuku 3 (purported to be Takeda's highest marbling bull raised in his lifetime) out of a cow (tf 760) that was sired by TF Kikutsurudo 146! Both of these bulls, Kimifuku 3 and Kikutsurudo, were sons of the great Japanese bull Tanifuku Doi (fb 621). Tanifuku Doi, a top Tajima sire in Japan, was sired by Yasutani Doi (fb 212) out of Japan's most famous cow, Kikutsuru (fb 308), well known in Japan and the world as "The Hyogo Cow". Kikutsuru is considered the most important cow in the Tajiri line. Yasutani Doi is also the sire of the legendary Yasufuku J930 (whom is listed by Kenichi Ono as the #1 bull of his top 15 most outstanding Wagyu of Japan) as well as Tanishige (fb 211), the sire of Suzutani, who herself is the dam of Sanjiro and Shigesigetani. TF Takefuku 823, now deceased, was a CL 16 carrier. Luckily, SHR Ms Takefuku tested free of CL 16!

To add even more value of this female, the maternal grand dam of the female up for auction is named Perfect (fb 12466) whom was the Grand Champion Cow/Calf of both the National Western Stockshow in Denver AND the Houston Live-stock & Rodeo Show in 2013.

Perfect's dam is a famous cow named SHR 2427. SHR 2427 is an out cross to most all genetics existing in the Wagyu breed as well as an outstanding and very rare breeding of some of the Wagyu industry's most influential cattle. SHR 2427 is considered a group 'C' (associated with frame size and growth) dam in the four stage Takeda full blood breeding rotational plan. SHR 2427's Japanese 16/16 analysis is as follows: 50% Tajima, 12% Kedaka, 31% Itozakura, and 6% Shimane. SHR 2427's inbreeding coefficient is an amazing 0%. SHR 2427 is a mating between CF 503 (a cow bred and owned by the premiere Japanese breeder Mr. Shogo Takeda) and Takeda's extraordinary bull, Itozurudo 151. In Mr. Takeda's words, "Hikokura 1/7 was bred to Itomichi, a famous son of Dai 7 Itozakura. The female offspring, Hikokura 1/10, is a super sized good marbling cow. I bred her to Itoshigenami (resulting in CF 503) then 'back crossed' using Itozurudo TF 151. This will produce a large animal (SHR 2427) with good marbling, milk production, and calf raising potential." Itoshigenami TF 148 (another of Mr. Shogo Takeda's influential sires) sired CF 503 and was himself sired by Shigesigenami J10632. Shigesigenami J10632 is regarded by Professor Kenichi Ono as the #4 bull in his first volume book "The Outstanding Wagyu of Japan" and the bull most representative of "meat quality Wagyu". The major assets of the Shigesigenami line include a high degree of marbling and a high probability of those good characteristics being passed down to his progeny. In addition, Itoshigenami TF 148 was claimed by David Blackmore to be one of the top three bulls to ever leave Japan. Shigesigenami J10632 traces back twice to his sire, Shigekananami, the sire who made the Kumanami line of Tajima famous. This family has extremely potent marbling genes. This classic Takeda ("Modoshi Kohai") breeding produced SHR 2427 - a Yasumi Doi - Dai 7 Itozakura - Shigesigenami composite. This is an absolutely sensational mating and there are few animals remaining alive like it.

Finally, longevity is an important economic and heritable trait that while currently is not measured and given a separate epd, it is something that breeders should be well aware of. Thankfully and gratefully, the THREE generations of animals that eventually made the female up for auction today are alive and still producing on the ranch. They are: SHR Ms Takefuku 7 years 3 months, Perfect 11 years 5 months, SHR 2427 13 years 7 months. As an additional note the bull SHR 2410 (which is also in the pedigree) is also alive and in the same town. He is 14 years and 3 months of age.

CONSIGNED BY SPRING HILL RANCH, PETALUMA, CA



B3F, CHSF, CL16F, F11F, F13F

Wow, a direct son of Sanjiro 3!! Sanjiro3 is the leading Marbling sire on the WSU Sire Summary. He is a Michifuku son of Suzutani and known for extreme marbling and ribeye ability. You can no longer find his semen so these are rare genetics. The maternal side of this pedigree displays incredible maternal and growth traits ability with Itomoritaka and Hirashigetayasu. The sire stack of this bull is Sanjiro 3 x 002 x 001 x Kikuhana x Hikohime 3/2! Hikohime 3/2 is a legend in the Wagyu breed and matriarch of the best cow families in the USA and Australia!

CONSIGNED BY JESSEP-DEAN CATTLE CO., EDEN, UT

CHR Sanjiro 904F

LOT 16

FULLBLOOD | FB44449 | 07.22.2018 | HORNED | BLACK

SANJIRO 3

WORLD K'S MICHIFUKU

WORLD K'S SUZUTANI

ITOMORITAKA J2703

CHR MS ITOMORITAKA 584

CHR MS HIRASHIGE 056J

MONJIRO 11550

MICHIKO 655635

TANISHIGE 1526

SUZUNAMI 472255

ITOHIRASHIGE

DAI 6 OEFUJII J565554-KURO KOH

HIRASHIGETAYASU J2351

CHR KIKUHANA HIME FB3311

HERD SIRE PROSPECT



LMR Mayura 0405H lot 17

FULLBLOOD | U72281 | 04.08.2020 | HORNED | BLACK

MAYURA L0010 ET MAYURA ITOSHIGENAMI JNR ITOSHIGENAMI
MAYURA H0159 MAYURA DAI NI KINNTOU 1
MAYURA ZULU
LMR MS DAISUKE 5171C LMR DAISUKE 2470Z WAGYU GENETICS AIZAKURA D837 ET
LMR MS ITOSHIGENAMI 2449Z WORLD K'S KITAGUNI JR.
ITOSHIGENAMI LMR MS SANJIROU 8145U
LMR MS MICHIFUKU 783T FB8585

B3F, CHSC, CL16FU, F11F, IARSFU

LMR Mayura 0405H's Marble Score EBV (1.9) ranks in the Top 4% and his EMA EBV (5.9) ranks in the Top 3-4% of all animals tested by BREEDPLAN.

0405H's dam, LMR Ms Daisuke 5171C, produced 19 viable embryos in 3 flushes, and gave birth to three calves for Lone Mountain before she was sold in the 2019 LMR Production Sale.

5171C's dam, LMR Ms Itoshigenami 2449Z, has had 6 calves, including a Kim-itofuku TF813 heifer that graded 50.27% IMF and an LMR Jiro 711T heifer that was graded VAB50 by the USDA Grading inspector.

CONSIGNED BY LONE MOUNTAIN CATTLE, GOLDEN, NM



Mayura L0010 is one of the hottest bulls available today, this son is a stud and ready to go to work. He's a very balanced bull with 56-T for growth and double stacked Itoshigenami for marbling and ribeye. Dustin Bright with Heritage Wagyu teamed up with Buck Mountain Ranch and Mike Kerby to bring you one of the top L0010 sons you can breed.

HTG Heritage H003

LOT 18

FULLBLOOD | FB58045 | 03.25.2020 | HORNED | BLACK

MAYURA L0010 ET

MAYURA ITOSHIGENAMI JNR
MAYURA H0159

ITOSHIGENAMI
MAYURA DAI NI KINNTOU 1
MAYURA ZULU
WAGYU GENETICS AIZAKURA D837 ET
WORLD K'S SANJIROU
WORLD K'S NAKAGISHI 5
TF ITOMICHI 1/2
MS TIOSHIGENAMI 1/2

HTG HTG SHINJU 32E ET

BAR R NAKAGISHIRO 56T
YG ITOMICHI 5692

CONSIGNED BY BUCK MOUNTAIN RANCH, WARSAW, MO
AND HERITAGE FARM WAGYU, HIGDON, AL



JDH L10 ET J002 909H ET _____ **LOT 19**

FULLBLOOD | FB58677 | 08.02.202 | HORNED | BLACK

MAYURA L0010 ET

MAYURA ITOSHIGENAMI JNR
MAYURA H0159

EF IWAMICHI B35

LMR RMW ITOMORITAKA
CHR MS MICHIFUKU 433

ITOSHIGENAMI
MAYURA DAI NI KINNTOU 1
MAYURA ZULU
WAGYU GENETICS AIZAKURA D837 ET
ITOMORITAKA J2703
LMR MS SANJIROU 767T
WORLD K'S MICHIFUKU
CHR MS TAK 102L FB5860

B3F, CHSF, CL16F, F11F, F13F

This lot is a great balance of growth/maternal traits and carcass traits with the combination of Mayura L10 and LMR RMW ITOMORITAKA "Rocky". Rocky is known for his fantastic growth and maternal traits in his daughters creating lasting brood cows. Mayura L10 needs no introduction with his elite GEBVs of +2.6 MS, +7.7 REA, and +43 CW. He brings the carcass traits of Mayura Itoshigenami JNR to this Rocky influenced dam and so creates a balanced donor dam quality female. To top it off this heifer is from the elite Chisahime maternal line who has performed well world-wide in herds in the USA and Australia. Halter broke.

CONSIGNED BY JDH WAGYU, VILLISCA, IA



This young one and a half year old 1,000lb bull is loaded with some of the world's best genetics!

SWR Mayura L0010 H4501 is sired by Mayura L0010 ET, the promising son of Mayura Itoshigenami Jnr-the leading Aussie bull. Mayura L0010 ranks in the top 1% of Marble Score EBV (+1.7) and Rib Eye EBV (+5.6) and in the Top 1% for all three-Wagyu Indexes in Australia. L0010's dam Mayura H0159 reflects Itozuru Doi TF 151 and Kanadagene 10 bloodlines.

SWR Mayura L0010 H4501's dam WR MS Kenhananashi D52 is sired by Kenhanafuji out of a daughter of a daughter of Itozuru Doi TF 151. Kenhanafuji, still the highest selling full blood Wagyu bull of all time at \$150,000. Kenhanafuji is sired by Itohana, a linebred Dai 7 Itozakura bull that was the #1 top marbling bull in Japan 2 years in a row!

CONSIGNED BY STILL WATERS RANCH, BOB MEHALL, BULVERDE, TX

SWR Mayura L0010 H4501 _____ **LOT 20**

FULLBLOOD | FB57175 | 04.01.2020 | HORNED | BLACK

MAYURA L0010 ET

MAYURA ITOSHIGENAMI JNR
MAYURA H0159

WR KENHANANASHI D52

KENHANAFUJI
NANASHI

ITOSHIGENAMI
MAYURA DAI NI KINNTOU 1
MAYURA ZULU
WAGYU GENETICS AIZAKURA D837 ET
ITOHANA
HANA FUJI 472029
ITOZURU DOI
CHR MS SANJIROU 186R



HTG Heritage H005 _____ **LOT 21**

FULLBLOOD | FB58047 | 04.01.2020 | HORNED | BLACK

ECHIGO FARMS MAIFUKU
KITATERUYASUDOI J2810 TERUNAGADOI
YOSHIMI3
JAPANESE COW (BLACK) NR251B

PCW MS SHIGEZURU DOI 137 E9
WORLD K'S SHIGESHIGETANI WORLD K'S HARUKI 2
CHR MS ITOZURU DOI 380 WORLD K'S SUZUTANI
ITOZURU DOI
CHR MS SANJIROU 186R

Heritage Wagyu and Buck Mountain Ranch have teamed up again to bring you this amazing bull. Start with Echigo Farms Maifuku over a Shigeshigetani and Itozuru Doi dam, throw in Sanjirou and you will love this bull. He is large and in charge. Put him to work today.

CONSIGNED BY BUCK MOUNTAIN RANCH, WARSAW, MO
AND HERITAGE WAGYU, HIGDON, AL



Buck Mountain Ranch is proud of this one. Are you wanting more pounds in your Wagyu without giving up marbling? Then look at this bull. TBR Mitsuitofuku 2149 is one of the largest Wagyu bulls in America. On the bottom, throw in Shigeshigetani, Itozuru Doi on the bottom to give you all the marbling and ribeye size you could want. Look at the build on this young bull – this breeding gave us 60-70# birth weights with lots of growth

BMR Mr 28H

LOT **22**

FULLBLOOD | FB57829 | 03.23.2020 | HORNED | BLACK

TBR MITSUITOFUKU 2149Y
 MITSUHIKOKURA 149
 TBR HIKOFUKU 4 9064W

ITOHIKARI
 HIKOKURA 3/9
 ITOSHIGEFUJI
 TF 713

BMR BMR MS. HIRASHIGE TAYASU 52E ET
 CHR HIRASHIGE TAYASU 533
 BMR MS. SHIGESHIGETANI-02

HIRASHIGETAYASU J2351
 SUZUTAKA 2
 CHR SHIGESHIGETANI 5
 CHR MS KIMIFUKU 452

CONSIGNEE BY BUCK MOUNTAIN RANCH, WARSAW, MO



RHP Goro 04G ET

LOT **23**

FULLBLOOD | FB47857 | 09.02.2021 | HORNED | BLACK

MICHİYOSHI
MFC MICHİYOSHI 522C
 MFC MS ITOSHIGEFUJI 2-9

JVP KIKUYASU-400
CX4 MS YASU 181A

TBR YASU 2 9038W

WORLD K'S SANJIROU
 CHR MS FUKUTSURU 107L
 ITOSHIGEFUJI
 MFC MS SANJIROU 7-2
 KIKUYASU DOI 575
 FUKUYOSHI 703223 FB302
 LMR YOJIMBO
 LMR MS SANJIROU 617S

B3F, CHSF, CL16F, F11F, F13F

RHP GORO 04G ET is sired by Michiyoshi 522C, a son of the high ranking WSU Sire Summary Michiyoshi who is known for his marbling and ribeye strength. The dam of this sire is a JVP 400 daughter, who is famously the largest 100% Tajima bull to leave Japan. He is known to produce excellent females with size and capacity. The cow family here is excellent in the CHR Kikuhanaime is one of the best matriarchs ever in the USA.

CONSIGNED BY PARKER WAGYU, BRUSH, CO

HERD SIRE PROSPECT



IARF

This 83J bull calf has a very unique mating combining F154 as sire with a dam having 2 lines to Suzutani, 1 line to Okutani and 1 line to Rikitani. All 3 original foundation females in one dam crossed with the leading non-recessive bull in the world who combines top carcass wt of 45 with a top marble score of 2.4, marble fineness of .52 and a Self Replacing Index of 330! Seller will keep the bull calf until he is weaned and then work with the buyer on the most convenient transportation. 50% of purchase price due sale day; remaining balance due when the calf is weaned and ready for shipment.

CONSIGNEE BY WAGYU FLORIDA, INC., YULEE, FL

WF1 F154 Rikitani 83H ET

LOT **24**

FULLBLOOD | U72432 | 07.20.2021 | HORNED | BLACK

WORLD K'S MICHIFUKU
SMO SUMO CATTLE CO MICHIFUKU F154
SMO SMO SUMO CATTLE CO TANI C016 ET

BAR R NAKAGISHIRO 56T
WFI MS SUZU OKU RIKITANI 33F ET
WSI FUJIKO 2

MONJIRO 11550
MICHIKO 655635
TF TERUTANI 40/1
TF HIKOHIME 34/3
WORLD K'S SANJIROU
WORLD K'S NAKAGISHI 5
HIRASHIGEHARU
WSI FUJIKO



SIRE, **JVP YASUTANISAKURA**

SHR G2028

LOT **25**

FULLBLOOD | FB55406 | SPRING 2019 | HORNED | BLACK

JVP YASUTANISAKURA
YASUKANE 1682
NAKATANI 1851772

2+K KIBOU
KIRU BIRU
2+K ASAKO 08

YASUTANI DOI
KANEKO 47492
TANIMIZU 11424
NAKAYOSHI-4 342800
JVP FUKUTSURU-068
KOJIHANA
JVP FUKUTSURU-068
CHR MS HIRASHIGE 056J

The only known live registered male genetic recessive disorder free progeny of JVP Yasutanisakura J931 currently in existence possibly in the world! The only previous genetic recessive disorder free male progeny of Yasutanisakura was a bull named JC Yasutani 068 Tex 8126 (otherwise known as "Sensei") owned by George and Amy Greer of Winters Family Beef. Sadly, Sensei has passed away. The first ever offering of Sensei's semen at the Steaks Are High 2017 sale in Texas drew a whopping \$400 per straw! Wagyu breeders in search of diversity in the form of a male offspring who are concerned about the recessive disorders need not be with this bull. What's even more remarkable is that the bull up for auction has JVP Fukutsuru 068 (a known F11 carrier) TWICE in the dam's pedigree yet this female (2+K Kibou) was free of F11 as well. The dam (2+K Kibou) of the bull on offering here was purchased from long time well regarded Wagyu breeder Tom Seitz of Savory Creek Cattle in Wyoming. If you're after extreme marbling this is the bull to consider. This bull traces back three times in it's lineage to Yasutanido!

CONSIGNED BY SPRING HILL RANCH, PETALUMA, CA



SCD, AA

Tenderness: 4

SP E2F ET is a three-year old bull that is immediately available to use in your breeding program. He is double bred by Yasufuku Jr. Yasufuku Jr. has a well-proven history of not only excellent marbling but excellent USDA Grade, and marbling fineness, as well as ribeye area. In Bob Estrin's most recent sire performance summary report, Yasufuku Jr. ranks with 62 progeny analyzed as #10 in IMF (33.26%), #12 in fineness, #8 in USDA grade, and #16 for REA (ribeye area).

E2 has not been tested for CL16 (is free of all other genetic conditions).

CONSIGNEE BY BAR 44 RANCH, MOUNTAIN VIEW, CA

SP E2F ET

LOT 26

FULLBLOOD | FB53092 | 04.03.2018 | HORNED | BLACK

WORLD K'S YASUFUKU JR
CL16C

YASUFUKU 930
KANEKO 5

BAR R YASUFUKU 26S
CL16F

WORLD K'S YASUFUKU JR
BAR R 52P

YASUTANI DOI
CHIZURU
MONJIRO 11550
KANEKO 47492
YASUFUKU 930
KANEKO 5
BAR R TAKASURU 1 K
BAR R MISS 51J



SP 102G

LOT **27**

FULLBLOOD | FB53399 | 01.08.2019 | HORNED | BLACK

BAR R E13
CL16F

BAR R YAMAZAKI 5657

BAR R 19Y

TF604

SP SP 102D ET
CL16C

KURIKOJI

BR KITATERUYASUDOI 0632
BR MS HIRASHIGO 9644
BAR R DBL SUZUTANI 59T
BAR R 34S
TF ITOMICHI 1/2
CF504
OKURIMONO
KOJI

SCD, VA

Tenderness: 3

SP 102G is a solid two-year-old bull that is available for immediate breeding. This bull has, within its pedigree, the following excellent males and females: Bar R Sanjiro 4P, Itoshigenami, Michifuku, Kitateruyasudo, and on the female side, Kurikoji as well as Suzutani.

120G has not been tested for CL16 (is free of all other genetic conditions).

CONSIGED BY BAR 44 RANCH, MOUNTAIN VIEW, CA



SIRE, ITOZURU DOI 151

Three IVF Fullblood Embryos _____ **LOT 28**

BLACK | Selling three, IVF Fullblood, Grade 1, Domestic only embryos.

ITOZURU DOI 151 FB3685
B3F, CHSF, CL16F, F11C

ITOKITATSURU
YASUHIME FB662

DAI 7 ITOZAKURA
NISHIZURU
YASUMI DOI
FUJIHIME
ITOKITATSURU
YASUHIME
WKS CHR MS TANITSURU 621A
WORLD K'S TANITSURU

RVW MS ITOZURO DOI 795E FB28909
B3F, CHSF, F11C, F13F

ITOZURU DOI
WORLD K'S MICHIFUKU

Embryos stored at Vytelle, 80383 US-395, Hermiston, OR 97838, 541.289.7993.

Line bred TF 151 Itozurudoi embryos! This is a once in a lifetime opportunity to acquire TF 151 sired embryos from a TF 151 dam. Itozurudoi is often referred to as the GOAT of Wagyu sires due to his all-round excellence in MS, REA, CW, Growth, and Maternal traits. His semen is virtually impossible to find! The dam side of this pedigree is just as impressive with a sire stack of TF 151 x Michifuku x World K's Tanisuru x World K's Kanetani! A packed line up of some the best proven sires ever to leave Japan in TF 151 and Michifuku stacked on the Kanetani maternal line. This is legendary pedigree from one of the best maternal lines in the Wagyu breed!

CONSIGNED BY CRESCENT HARBOR RANCH, OAH HARBOR, WA



SIRE, **MAYURA L0010 ET**

Three IVF Fullblood Embryos _____ **LOT 29**

BLACK | Selling three IVF Fullblood, Grade 1, Domestic only embryos.

MAYURA L0010 ET	FB45043	MAYURA ITOSHIGENAMI JNR MAYURA H0159	ITOSHIGENAMI MAYURA DAI NI KINNTOU 1 MAYURA ZULU WAGYU GENETICS AIZAKURA D837
HW KIKOKAGE 29A	FB17466	WORLD K'S KAGE B3F, CHSF, CL16, F11F, F13F	TF KIKUHANA WORLD K'S REIKO OKURIMONO NINJOO
		KIKUMONO	

Stored at Premier Reproduction Services, 6601 Granbury Hwy, Weatherford, TX 76087, 817.599.7721.

Low risk and high-performance probability are the two main keys to breeding success and profitability. These embryos are that kind of investment. Mayura L0010 is an Australian Record Priced Wagyu bull, an international sensation. His semen sold for over \$1,800 per unit in an Australian auction. Mayura ranks in the top 1% for eye muscle area, marble score and marble EBV's. Son of L0010 was sold at auction for AU \$105,000. Mayura L0010's sire, Itoshigenami (King of Australian Wagyu sires), is the leading sire in Mayura's grain - feeding program, consistently producing the most outstanding carcasses in every assessment. He follows in his sire's footsteps as he has been regarded as one of the best bulls in the entire history of the Wagyu breed. We consider L0010 as the whole package having marbling and growth, but most of all, being backed by Mayura's carcass data. Mayura L0010 ranks in the top 1% for eye muscle area, marble score and marble EBV's.

Kikokage 29A is a super mix of bloodlines: 32% Tajima, 26% Kedaka, 35% She-mane, 9% Okahama. She is very closely related to the original Japanese genetics. Her 6th dam, Yuriko-1 is one of the very few cows which exported from Japan to the USA.

These embryos are a high reliability investment in fantastic genetics.

CONSIGNEE BY TALLY WINDHAM WAGYU RANCH, CLYDE, TX

SIGNATURE SERIES *safe* 3.0

**Embryos will be delivered to Hawkeye Breeders in Iowa-The buyer will be notified when then embryos are at this location. They are being shipped from Germany. Buyer will not be expected to pay until the embryos are stored at Hawkeye, 515.993.4711.

Sired by Sanjiro 3 the number 1 marbling bull on the WSU Sire Summary. Sanjiro 3 semen is no longer available making embryos sired by him extremely rare and valuable. He is a Michifuku son of Suzutani and full brother to World K's Sanjiro. Sanjiro 3 brings massive marbling and ribeye area to the table. The dam here is sired by CHR 282T, a TF 151 son of Suzutaka 2 with CHR Kitaguni 07K behind that. This brings balance and growth to the pedigree to compliment the high carcass traits of Sanjiro 3. Here is a fantastic blend of some of the best CHR genetics!

Three IVF Fullblood Embryos _____ LOT **30**

BLACK | Selling three IVF Fullblood, Grade 1, Domestic only embryos.

SANJIROU 3 FB2900

WORLD K'S MICHIFUKU

MONJIRO 11550

MICHIKO 655635

WORLD K'S SUZUTANI

TANISHIGE 1526

SUZUNAMI 472255

CHR MS ITOZURU 642B

CHR ITOSURU DOI 282T

ITOZURU DOI FB3685

FB19058

SUZUTAKA 2

CHR MS KITAGUNI 400

CHR KITAGUNI 07K

CHR MS FUKUTSURU 195R

CONSIGNEE BY CRESCENT HARBOR RANCH, OAH HARBOR, WA



SIRE, **MAYURA L0010 ET**

Four IVF Fullblood Embryos _____ **LOT 31**

BLACK | Selling four IVF Fullblood, Grade 1, Domestic only embryos.

MAYURA L0010 ET	MAYURA ITOSHIGENAMI JNR MAYURA H0159	ITOSHIGENAMI MAYURA DAI NI KINNTOU 1 MAYURA ZULU WAGYU GENETICS AIZAKURA D837 ITOKITATSURU YASUHIME CF 503 HIKOKURA 1/10
LMR MS ITOZURUDOI 8101U	ITOZURU DOI MAYURA H0159	
FB45043		
FB8618	ITOSHIGENAMI	
B3F, CHSF, CL16F, F11F		

Embryos stored at CGI Genetics, 5441 Boeing Drive, Suite 1A, Loveland, CO 80538-8810, 970.222.1793 or cginc@hotmail.com

The dam of these embryos, LMR Ms Itozurudo 8101U, is the dam of 23 calves and has produced 44 viable embryos. 8101U was produced from embryos sold to Lone Mountain from Shogo Takeda's magnificent Japanese herd in 2007 – with Itozurudo TF151 being the sire and the amazing CF503 (TF148 x Itomichi J1158) as dam – some of the original foundation Wagyu.

8101U's progeny have produced outstanding results, including 6 Michifuku steers grading: 45%, 41%, 41%, 37%, 37% and 35% IMF and a Bar R Sanjirou 4P steer grading 42% IMF. 8101U also produced our herd bull LMR Shinobu 6510D and LMR Yojimbo 5335C, who sold at the 2017 Lone Mountain Production Sale for \$19,500.

8101U's dam, CF 503, was the dam of 15 other Lone Mountain calves, including LMR Sensei 817T - the Top LMR Sire for Marble Fineness in the most recent LMR Sire Summary. CF 503's dam was the acclaimed Hikokura 1/10. An exquisite maternal line.

CONSIGNED BY LONE MOUNTAIN CATTLE, GOLDEN, NM



SIRE, **MAYURA L0010 ET**

Embryos stored at CGI Genetics, Fort Collins, CO.

The dam of these embryos, LMR Ms Itoshigenami 3525A, ranks in the Top 1% for REA EBV (8.2), in the Top 2% for MS EBV (2.2) and in the Top 5% for MF (0.36) in the August 2021 BREEDPLAN Report. 3525A has produced 12 embryos in her first 2 flushes and 6 calves, including an LMR Mitsuru 2450Z steer that graded 40.39% IMF.

3525A's dam, deceased LMR Ms Sanjiro 4P 706T, produced 12 calves including a WKS Yasufuku Jr steer that graded 46.4% IMF and 21 viable embryos in her short life. 706T ranked in the Top 1% for EMA EBV (7.1).

706T's dam, Bar R Miss 24H, was sired by WKS Michifuku and one of the first cows purchased by Lone Mountain in 2005 from Jerry Reeves' Bar R Ranch – and was sold in the first Lone Mountain Production Sale at 9 years of age for \$12,500. In the short time she was at LM, she produced 18 calves and 53 viable embryos in just 4 flushes.

Maternal royalty.

CONSIGNED BY LONE MOUNTAIN CATTLE, GOLDEN, NM

Three IVF Fullblood Embryos LOT **32**

BLACK | Selling three IVF Fullblood, Grade 1, Domestic only embryos.

- MAYURA L0010 ET** **MAYURA L0010 ET** **MAYURA L0010 ET**
- MAYURA ITOSHIGENAMI JNR ITOSHIGENAMI ITOSHIGENAMI
- FB45043** **FB45043** **FB45043**
- MAYURA H0159 MAYURA DAI NI KINNTOU 1 MAYURA ZULU
- ITOSHIGENAMI WAGYU GENETICS AIZAKURA D837 SHIGESHIGENAMI 10632
- LMR MS ITOSHIGENAMI 3525A** **FB18168** **FB18168**
- B3F, CH5F, CL16F, F11C, F13F LMR MS SANJIROU 4P 706T BAR R SANJIROU 4P
- BAR R MISS 24H



SIRE, **MAYURA L0010 ET**

Three IVF Fullblood Embryos _____ **LOT 33**

BLACK | Selling three IVF Fullblood, Grade 1, Domestic only embryos.

MAYURA L0010 ET	FB45043	MAYURA ITOSHIGENAMI JNR MAYURA H0159	ITOSHIGENAMI MAYURA DAI NI KINNTOU 1 MAYURA ZULU WAGYU GENETICS AIZAKURA D837
LMR MS MICHIFUKU 0152X	FB11173	WORLD K'S MICHIFUKU LMR ITOZUZUDOI 8101U	MONJIRO 11550 MICHIKO 655635 ITOZURU DOI CF 503

Embryos stored at CGI Genetics, Fort Collins, CO.

The dam of these embryos, LMR Ms Michifuku 0152X, ranks in the Top 1% for both EMA EBV (7.5) and MF EBV (+0.46) and in the Top 4% for MS EBV (1.9) in the August 2021 BREEDPLAN Report. 0152X has produced 17 calves, including a LMR Koichi 1409Y heifer that graded 42.9% IMF; a LMR Daisuke 2470Z steer that graded 40.41% IMF; a WKS Kitaguni Jr steer that graded 37.87% IMF; a LMR Shunichi 5339C steer that graded 34.41% IMF; and a WKS Haruki II cow that graded 32.72% IMF – the only five calves by 0152X that have been butchered thus far.

0152X' dam, LMR Ms ItozurudoI 8101U, is the dam of 23 calves and has produced 44 viable embryos. 8101U was produced from embryos sold to Lone Mountain from Shogo Takeda's magnificent Japanese herd in 2007 – with ItozurudoI TF151 being the sire and the amazing CF503 (TF148 x Itomichi J1158) as dam – some of the original foundation Wagyu.

8101U's progeny have produced outstanding results, including 6 Michifuku steers grading: 45%, 41%, 41%, 37%, 37% and 35% IMF and a Bar R Sanjirou 4P steer grading 42% IMF. 8101U also produced our herd bull LMR Shinobu 6510D and LMR Yojimbo 5335C, who sold at the 2017 Lone Mountain Production Sale for \$19,500.

8101U's dam, CF 503, was the dam of 15 other Lone Mountain calves, including LMR Sensei 817T - the Top LMR Sire for Marble Fineness in the most recent LMR Sire Summary. CF 503's dam was the acclaimed Hikokura 1/10. An exquisite maternal line.

CONSIGNED BY LONE MOUNTAIN CATTLE, GOLDEN, NM



SIRE, **MAYURA L0010 ET**

DAM, **CHR MS SANJIROU 950F ET**

Five IVF Fullblood Embryos _____ **LOT 35**

BLACK | Selling five IVF Fullblood, Grade 1, Domestic only embryos.

MAYURA L0010 ET **FB45043**
MAYURA ITOSHIGENAMI JNR
MAYURA H0159

CHR MS SANJIROU 950F ET **FB44433**
B3F, CHSF, CL16F, F11F, F13F
ITOMORITAKA J2703

ITOSHIGENAMI
MAYURA DAI NI KINNTOU 1
MAYURA ZULU
WAGYU GENETICS AIZAKURA D837
WORLD K'S MICHIFUKU
WORLD K'S SUZUTANI
CHR MS ITOMORITAKA 584
CHR MS HIRASHIGE 056J

Embryos stored at Vytelle, 80383 US-395, Hermiston, OR 97838
541.289.7993.

Mayura L10 and a Sanjiro 3 donor dam!! This is a pairing of the best genetics in the USA and Australia with Sanjiro 3 the WSU Sire Summary's leading Marble Score bull with Mayura L10 a leading GEBV sire from the legendary Mayura Station herd. The icing on the cake here is the maternal line of these embryos is Hikohime 3/2! This is the maternal line that has produced leading proven sires Sumo F154 and Coates G113! These embryos have an incredible sire stack of Mayura L10 x Sanjiro 3 x 002 x 001 x Kikuhana x Hikohime 3/2. This lot is an elite addition to any program new or established!

CONSIGNED BY CRESCENT HARBOR, OAK HARBOR, WA



SIRE, **MAYURA L0010 ET**

Embryos stored at Vytelle, 80383 US-395, Hermiston, OR 97838, 541.289.7993.
Sired by L10, the son of Mayura Itoshigenami Jnr 0139. Mayura L0010 ranks in the Top 1% for Marble Score EBV and Ribeye Area EBV and in the Top 1% for all 4 Wagyu Indexes. In 2017, he sold for \$105,000! L0010's dam, Mayura H0159, reflects Itozurudoi TF151 and Kanadagene 100 bloodlines from the Aizakura maternal line. Mayura L0010's sire, Mayura Itoshigenami Jnr, is referred to as "King of Australian Wagyu Sires". The dam side of this pedigree is just as impressive with a sire stack of TF 151 x Michifuku x World K's Tanisuru x World K's Kanetani! A packed line up of some the best proven sires ever to leave Japan in TF 151 and Michifuku stacked on the Kanetani maternal line. This is a legendary pedigree from one of the best maternal lines in the Wagyu breed!

CONSIGNED BY **CRESCENT HARBOR, OAK HARBOR, WA**

Five IVF Fullblood Embryos _____ **LOT 36**

BLACK | Selling five IVF Fullblood, Grade 1, Domestic only embryos.

- | | | | |
|---------------------------|---------------------|------------------------------------------|--------------------------------------------------------------------------------------------------------------------|
| MAYURA L0010 ET | FB45043 | MAYURA ITOSHIGENAMI JNR
MAYURA H0159 | ITOSHIGENAMI
MAYURA DAI NI KINNTOU 1
MAYURA ZULU
WAGYU GENETICS AIZAKURA D837
ITOKITATSURU
YASUHIME |
| RWW MS ITOZURU DOI | 795E FB28909 | ITOZURU DOI
WKS CHR MS TANITSURU 621A | WORLD K'S MICHIFUKU
WORLD K'S TANITSURU |

B3F, CHSF, F11C, F13F



DAM, **CHR MS SANJIROU 950F ET**



SIRE, **ARUBIAL BOND Q007**

Five IVF Fullblood Embryos _____ **LOT 37**

BLACK | Selling five IVF Fullblood, Grade 1, Domestic only embryos.

- | | | |
|-----------------------------------------------------------|-------------------------------------------------------------------------------------------------------------|---------------------------------------------------------------------------------------------------------------------------------------------------------------------------------------------------------------------------------------------------------------------------------------------------------------------------------|
| <p>ARUBIAL BOND Q007
 FB61046</p> | <p>MAYURA ITOSHIGENAMI JNR
 PEPPERMILL GROVE L0012 L21 ET</p> | <p>ITOSHIGENAMI
 MAYURA DAI NI KINNTOU 1
 MAYURA ITOSHIGENAMI JNR
 PEPPERMILL GROVE G037
 WORLD K'S MICHIFUKU
 WORLD K'S SUZUTANI
 CHR KITAGUNI 07K FB5140
 CHR MS KITAGUNI 84L</p> |
| <p>CHR MS SANJIROU 902F ET
 FB44428</p> | <p>SANJIRO 3
 B3F, CHF, CL16F, F11F, F13F
 CHR MS KITAGUNI 281T</p> | |

Embryos stored at Vytelle, 80383 US-395, Hermiston, OR 97838, 541.289.7993.

These embryos are sired by the high ranking and popular Arubial Bond Q007. He is a double bred Mayura Itoshigenami JNR son, resulting in the highest Marble Score GEBV of any bull in the entire breed at +3.4! This bull is sure to be an outstanding carcass sire with breed leading figures for MS, MF, REA, and Indexes. He is mated to a rare Sanjiro 3 daughter. Sanjiro 3 is the leading WSU Sire Summary Marbling bull and full brother to World K's Kanadagene 100 and World K's Sanjiro. With his pedigree this donor dam is sure to bring extreme carcass traits to the table. Her pedigree traces back to the legendary JVP Yuriko 050 cow, who is known as a prolific producer of elite cattle.

CONSIGNED BY CRESCENT HARBOR, OAK HARBOR, WA



SIRE, **MAYURA L0010 ET**



DAM, **JDH MS SANJIROU 1536**

EMBRYOS

Three IVF Fullblood Embryos _____ **LOT 38A**

BLACK | Selling three IVF Fullblood, Grade 1, Exportable embryos.

Three IVF Fullblood Embryos _____ **LOT 38B**

BLACK | Selling three IVF Fullblood, Grade 1, Exportable embryos.

MAYURA L0010 ET	MAYURA ITOSHIGENAMI JNR	ITOSHIGENAMI
	FB45043	MAYURA DAI NI KINNTOU 1
JDH MS SANJIROU 1536	MAYURA H0159	MAYURA ZULU
	CHR SANJIROU 391	WAGYU GENETICS AIZAKURA D837
	FB24231	WORLD K'S SANJIROU
	JDH 5476	CHR MS HARUKI 027
		YCB ITOHANA 394
		YCB MS ITOHANA2 2201

CONSIGNEE BY **JDH WAGYU, VILLISCA, IA**



SIRE, **MAYURA L0010 ET**



DAM, **PV 11C**

Five IVF Fullblood Embryos _____ **LOT 39**

BLACK | Selling five IVF Fullblood, Grade 1, Domestic only embryos.

MAYURA L0010 ET
B3F, CHSC, CL16F,
F11F, F131F, IARSFU

PV 11C FB20157
B3F, CHSF, CL16F,
F11F, F13F, IARSF

MAYURA ITOSHIGENAMI JNR
FB45043
MAYURA H0159

WORLD K'S SANJIROU

SARA P

ITOSHIGENAMI
MAYURA DAI NI KINNTOU 1
MAYURA ZULU
WAGYU GENETICS AIZAKURA D837
WORLD K'S MICHIFUKU
WORLD K'S SUZUTANI
CHR TAKAZAKURA 101L
SARASON

Would you crave the potential to produce calves with a Self-Replacing Index (SRI), Wagyu Breeder Index (WBI) and Fullblood Terminal Index (FTI), Eye Muscle Area (EMA) ALL in the top 1% of the breed? How about on the same calf with a marbling score in the top 2% of the breed? The results of this mating speak for themselves! A few calves from this mating have been born at Prime Valley Farms. Below is an example of actual GEBV on a live calf born out of this embryo mating here for sale.

Mayura L0010 ("L10") is the highest ranked son of Itoshigenami Jnr because of his balanced EBVS. He brings it all in one package, ranking in the top percentile for relevant traits. According to Breedplan, he ranks in the Top 1% for Marble Score EBV, Ribeye Area EBV and in the Top 1% for all 4 Wagyu Indexes: Wagyu Breeder Index, Self-Replacing Index, Fullblood Terminal Index and F1 Terminal Index. L10 was purchased in 2017 by Hewitt Pastoral (Australia) for AUS\$105,000. Recently, a son of L10 sold in Texas for \$150,000! The small quantity of L10 semen sells for over \$1,000 per straw.

Prime Valley Farms has mated the elite Mayura L10 sire to their very own PV11C. PV11C is one of the largest-framed cows in the herd, weighing in at 1,500 pounds; yet she is efficiently built! She has proven excellent at milk, maternal abilities and fertility. Her huge spring of rib and easy keeping make her a herd standout.

Both sire and dam are registered with the American Wagyu Association as well as the Australian Wagyu Association. This is a spectacular mating with proven results!

Embryos are stored at Remuda Veterinary Center, 815S 400E, Lagrange, IN 46761, 260.463.2005.

CONSIGNED BY PRIME VALLEY FARMS, LLC, CUTLER, IN

September 2021 Wagyu Breedplan GEBV

	200 Day Wt	400 Day Wt	600 Day Wt	Mat Cow Wt	Carcass Wt	Eye Muscle Area	Rump Fat	Retail Beef Yield (%)	Marble Score	Marble Fineness (%)	Wagyu Breeder Index	Self Replacing Index	Fullblood Terminal Index	F1 Terminal Index
L0010 x PV11C Actual Calf	21	37	54	52	50	8.1	-2.6	2.3	1.9	0.22	317	304	248	211
Breed Average	9	15	18	21	15	1.4	-0.1	0.1	0.8	0.17	141	142	119	110



DAM, **JDH MS YASUFUKU 1556**



SIRE, **MAYURA L0010 ET**

Located at Vytelle, 1421 S Bell Ave Suite # 108A, Ames, IA 50010, (866) 689-3477.

Embryos sired by Mayura L10, who needs no introduction with his elite GEBVs of +2.6 MS, +7.7 REA, and +43 CW. He is a son of the legendary Mayura Itoshigenami JNR who has smashed records with his semen selling to \$70,000/ straw and progeny selling to \$280,000. The donor dam is a JDH bred cow that is a combination of Yasufuku, Michifuku, TF 147, and TF 40 Terutani genetics. This is stacked on the ever-reliable Hikokura maternal line that is pumping out all the top proven bulls. Expect a balance of carcass and growth traits in the progeny of these embryos.

CONSIGNED BY **JDH WAGYU, VILLISCA, IA**

Three IVF Fullblood Embryos _____ **LOT 40A**
 BLACK | Selling three IVF Fullblood, Grade 1, Exportable embryos.

Three IVF Fullblood Embryos _____ **LOT 40B**
 BLACK | Selling three IVF Fullblood, Grade 1, Exportable embryos.

MAYURA L0010 ET	MAYURA ITOSHIGENAMI JNR	ITOSHIGENAMI
	FB45043	MAYURA DAI NI KINNTOU 1
	MAYURA H0159	MAYURA ZULU
		WAGYU GENETICS AIZAKURA D837
	CHR YASUFUKU 16	WORLD K'S YASUFUKU JR
JDH MS YASUFUKU 1556	FB24951	CHR MS MICHIFUKU 035H
<i>B3F, CHSF, CL16F, F11F, F13F</i>	<i>JDH 7288T</i>	ITOSHIGEFUJI
		TF HIKOKURA 7/12



SIRE, **MAYURA L0010 ET**

DAM, **EF HOSHISHIGE A11**

Three IVF Fullblood Embryos _____ **LOT 41A**

BLACK | Selling three IVF Fullblood, Grade 1, Exportable embryos.

Three IVF Fullblood Embryos _____ **LOT 41B**

BLACK | Selling three IVF Fullblood, Grade 1, Exportable embryos.

MAYURA L0010 ET

MAYURA ITOSHIGENAMI JNR
FB45043
MAYURA H0159

ITOSHIGENAMI
MAYURA DAI NI KINNTOU 1
MAYURA ZULU
WAGYU GENETICS AIZAKURA D837
SHIDOOSHA
LMR MS FUKUTSURU 606S
CHR HIRASHIGE 170P
BR MS MICHIFUKU 0636

EF HOSHISHIGE A11

EFCC HOSHI MARU
FB18717
TSUBAKI HIROSHIGI

Located at Vytelle, 1421 S Bell Ave Suite # 108A, Ames, IA 50010, (866) 689-3477.

The genetics featured in the pedigree of this donor dam combine the bloodlines of breed greats Okutani, Yuriko, and Chisahime. The sire of the donor dam has Fujiko/Okutani on both sides of his pedigree. The maternal side of the donor's pedigree shows 170P and then reliable foundation sires Michifuku and Kikuhana. Michifuku brings elite carcass traits and Kikuhana brings growth and maternal traits to the pedigree. Behind all of this is Kikuchisa 19E and her illustrious dam, Chisahime.

CONSIGNED BY JDH WAGYU, VILLISCA, IA



SIRE, **MAYURA L0010 ET**

Embryos are stored at Premier Reproduction Services, 6601 Grandbury Hwy, Weatherford, TX 76087, 817.599.7721.

Low risk and high-performance probability are the two main keys to breeding success and profitability. These embryos are that kind of investment. Mayura L0010 is an Australian Record Priced Wagyu bull, an international sensation. His semen sold for over \$1800 per unit in an Australian auction. Mayura ranks in the top 1% for eye muscle area, marble score and marble EBV's. Son of L0010 was sold at auction for AU \$105,000. Mayura L0010's sire, Itoshigenami (King of Australian Wagyu sires), is the leading sire in Mayura's grain -feeding program, consistently producing the most outstanding carcasses in every assessment. He follows in his sire's footsteps as he has been regarded as one of the best bulls in the entire history of the Wagyu breed. We consider L0010 as the whole package having marbling and growth, but most of all, being backed by Mayura's carcass data. Mayura L0010 ranks in the top 1% for eye muscle area, marble score and marble EBV's.

Marie, 34W, is a full sister to Maverick (FB15730), a bull who is making great carcasses. She is also a full sister to Elizabeth, FB13775, who's embryos sold for over \$10,000 per embryo at the 2019 Australian Elite Sale.

These embryos are a high reliability investment in fantastic genetics.

Three IVF Fullblood Embryos _____ **LOT 42**

BLACK | Selling three IVF Fullblood, Grade 1, Domestic only embryos.

- | | | | |
|------------------------|----------------|-----------------------------------------|----------------------------------------------------------------------------------------------------------------|
| MAYURA L0010 ET | FB45043 | MAYURA ITOSHIGENAMI JNR
MAYURA H0159 | ITOSHIGENAMI
MAYURA DAI NI KINNTOU 1
MAYURA ZULU
WAGYU GENETICS AIZAKURA D837
SHIGESHIGENAMI 10632 |
| MARIE 34W | FB13117 | ITOSHIGENAMI
OTANASHII | FUKUYUKI
WORLD K'S MICHIFUKU
FUJIKO |

CONSIGNEE BY **TALLY WINDHAM WAGYU RANCH, CLYDE, TX**



Three FEMALE SEXED Embryos — LOT **43A**

BLACK | Selling three SEXED FEMALE, Grade 1, Domestic only embryos.

Three FEMALE SEXED Embryos — LOT **43B**

BLACK | Selling three SEXED FEMALE, Grade 1, Domestic only embryos.

MAYURA L0010 ET

MAYURA ITOSHIGENAMI JNR
FB45043
MAYURA H0159

IWA 101L B283
B3F, CHSF, F11F, F13F

LMR RMW ITOMORITAKA
FB20445
PLC TAKA MICKO MIJ 334W

ITOSHIGENAMI
MAYURA DAI NI KINNTOU 1
MAYURA ZULU
WAGYU GENETICS AIZAKURA D837
ITOMORITAKA J2703
LMR MS SANJIROU 767T
CHR TAKAZAKURA 101L
MIKOMIS MIJIKO

SIRE, **MAYURA L0010 ET**

Located at Vytelle, 1421 S Bell Ave Suite # 108A, Ames, IA 50010, 866.689.3477.

Here is an outcross pedigree that traces back to the highly proven matrons, Fujiko and Okutani. The three sires closest to the donor dam, (“Rocky”, Tak 101L, and Kagayaku) are highly respected while providing genetics that are different to the mainstream of US breeding. These embryos are an exceptional opportunity to tap into Fujiko and Okutani, while having something different to mainstream breeding.

CONSIGNED BY JDH WAGYU, VILLISCA, IA



DAM, **JDH MS TANIMARA 240D**



SIRE, **MAYURA L0010 ET**

Located at Vytelle, 1421 S Bell Ave Suite # 108A, Ames, IA 50010, 866.689.3477.

This lot features L10 used on a pedigree of a mixture of carcass and growth traits. The maternal line of the embryo donor traces to the great Kikuchisa 19E, who has highly influenced the gene pool of Wagyu in the US through her outstanding male and female progeny. Sires influencing the genetics of the donor dam include Shigeshigetani, Itomichi 1/2, Michifuku, and TF Kikuhana. This lot is an excellent opportunity to acquire JVP Chisahime genetics.

CONIGNED BY **JDH WAGYU, VILLISCA, IA**

Three IVF Fullblood Embryos _____ **LOT 44**

BLACK | Selling three IVF Fullblood, Grade 1, Exportable embryos.

MAYURA L0010 ET

MAYURA ITOSHIGENAMI JNR
FB45043
MAYURA H0159

ITOSHIGENAMI
MAYURA DAI NI KINNTOU 1
MAYURA ZULU
WAGYU GENETICS AIZAKURA D837
WORLD K'S SHIGESHIGETANI
MS 92T
BR ITOMICHI/0602 4632
BR MS MICHIFUKU 0636

JDH MS TANIMARA 240D

TAI MR TANIMARA BL141W
FB30223
LMR MS ITOMICHI-4632 737



SIRE, **MAYURA L0010 ET**

Three IVF Fullblood Embryos _____ **LOT 45**

BLACK | Selling three IVF Fullblood, Grade 1, Exportable embryos.

MAYURA L0010 ET

MAYURA ITOSHIGENAMI JNR
FB45043
MAYURA H0159

ITOSHIGENAMI
MAYURA DAI NI KINNTOU 1
MAYURA ZULU
WAGYU GENETICS AIZAKURA D837
TF ITOHANA 2
TF CHIYOTAKE 8/1
TF ITOHANA 2
TF HIKOKURA 2/25

JDH 5476 FB20325

YCB ITOHANA 394
YCB MS ITOHANA2 2201

Located at Vytelle, 1421 S Bell Ave Suite # 108A, Ames, IA 50010, 866.689.3477.

These embryos come from the absolute heart of the Takeda Farms herd and would be hard to find anything like this in the US! The sire of the embryos is L10 is a grandson of the Takeda sire, TF 148, from the Takeda Aizakura maternal line. The dam of the embryos is the daughter of an Itohana 2 son from the Takeda Chiyotake line, and her own direct maternal line is the famous Hikokuras, which are the crown jewel of Takeda genetics. You don't have to go far in this pedigree to find the foundation sires of Takeda Farms, including Itohana 2 and Itomichi. This is truly a unique genetic opportunity in the US.

CONSIGNED BY JDH WAGYU, VILLISCA, IA



DAM, **JDH MS TANIMARA 210D**



SIRE, **MAYURA L0010 ET**

Located at Vytelle, 1421 S Bell Ave Suite # 108A, Ames, IA 50010, 866.689.3477.

Three highly recognizable cows dominate the maternal side of this embryo lot – Otanashi, Fujiko, and Okutani. All three of those cows are one-name, breed legends. Paired with Mayura L10 nothing more probably needs to be said! This is low-risk, high-return at its finest. In between L10 and Otanashi we find a son of the amazing Shigesigetani and the highly respected Takazakura 101L. You have a winning combination here to push your herd genetics into the future

CONSIGNEE BY **JDH WAGYU, VILLISCA, IA**

Three IVF Fullblood Embryos _____ **LOT 46**

BLACK | Selling three IVF Fullblood, Grade 1, Exportable embryos.

MAYURA L0010 ET

MAYURA ITOSHIGENAMI JNR
FB45043
MAYURA H0159

ITOSHIGENAMI
MAYURA DAI NI KINNTOU 1
MAYURA ZULU
WAGYU GENETICS AIZAKURA D837
WORLD K'S SHIGESHIGETANI
MS 92T FB7439
CHR TAKAZAKURA 101L
OTANASHII

JDH MS TANIMARA 210D

TAI MR TANIMARA BL141W
FB30243
TAKANASHI



SIRE, **MAYURA L0010 ET**



DAM, **JDH 233D**

Three IVF Fullblood Embryos _____ **LOT 47**

BLACK | Selling three IVF Fullblood, Grade 1, Exportable embryos.

MAYURA L0010 ET	MAYURA ITOSHIGENAMI JNR FB45043 MAYURA H0159	ITOSHIGENAMI MAYURA DAI NI KINNTOU 1 MAYURA ZULU WAGYU GENETICS AIZAKURA D837
JDH 233D FB34286	WORLD K'S SHIGESHIGETANI LMR MS MICHIFUKU 607S 81	WORLD K'S HARUKI 2 WORLD K'S SUZUTANI LMR MICHIFUKU 607S LMR MS FUKUTSURU 606S

Located at Vytelle, 1421 S Bell Ave Suite # 108A, Ames, IA 50010, 866.689.3477.

There is great carcass potential with this embryo offering. With L10 as the sire, half of the genetic equation is in place. The maternal side of the equation is equally potent in carcass traits with the sire of the donor dam being the highly proven Suzutani son, Shigeshigetani. The sire and dam of these embryos set up superior, money-making, carcass trait parent averages for Eye Muscle Area and Marbling. The dam's maternal line really brings it home by stretching back to the breed-influencing matron, Okutani. The maternal side of this pedigree pulls in the genetics of carcass trait leading sires Michifuku and 068, and includes the incredible Fujiko, who is a direct daughter of Okutani!

CONSIGNED BY JDH WAGYU, VILLISCA, IA



DAM, **YAR 241D**



SIRE, **MAYURA L0010 ET**

Located at Vytelle, 1421 S Bell Ave Suite # 108A, Ames, IA 50010, 866.689.3477.

This is an exceptional pedigreed embryo lot that features both the sire and donor coming full circle from genetics originally exported from the US to Australia and then coming back to the US again! Itoshigenami TF148 blood dominates the genetics of these embryos. . The sire, L10, is a grandson of TF148. The dam, herself, is a daughter of the time-tested, highly proven, original import sire, TF 148 Itoshigenami. The dam, Lake Wagyu Y011, was the result of an embryo imported from Ken Dungey's Lake Wagyu herd in Australia. She shows an impressive sire stack of TF148 x Fukukane x Michifuku x TF Itomichi 1/2 and then the great imported cow, Yuriko. The Yuriko maternal line has produced breeding leading cattle in the US and Australia. This is an absolutely fantastic pedigree on which to build a breeding program. A resulting male or female from these embryos will have tremendous value!

Three IVF Fullblood Embryos _____ **LOT 48**

BLACK | Selling three IVF Fullblood, Grade 1, Exportable embryos.

- | | | |
|------------------------|---------------------------------------------------|--------------------------------------------------------------------------------------------------------------------------------------------------------------------------------|
| MAYURA L0010 ET | FB45043
MAYURA H0159 | ITOSHIGENAMI
MAYURA DAI NI KINNTOU 1
MAYURA ZULU
WAGYU GENETICS AIZAKURA D837
SHIGESHIGENAMI 10632
FUKUYUKI
JVP FUKUKANE 402E
JAPANESE COW (BLACK) NR251B |
| YAR 241D | FB33443
ITOSHIGENAMI
LAKE WAGYU Y011 | |

CONSIGNED BY **JDH WAGYU, VILLISCA, IA**

EMBRYOS



DAM, **HEARTBRAND 3104A**



SIRE, **LAG MR HONJO MASAMUNE**

Four IVF Fullblood Red Embryos LOT **49**

RED | Selling four Dual Registered, IVF, Fullblood Red, Grade 1, Domestic only embryos.

LAG MR HONJO MASAMUNE FB24705
B3FU, CHSFU,
CL16FU, F1111%, IARSFU
HEART BRAND RED EMPEROR
KAEDEMARU

HEARTBRAND 3104A FB25311
B3F, CHSF, CL16F,
F11F, F13F
JUDO FB102
HEARTBRAND Z1118P

HB BIG AL 502
DAI 8 MARUNAMI J19461
DAI 10 MITSUMARU
DAI-SAN NAMIAKI NI
SHIGETAKARA H40 FB7
SAKAE RK23331
RUESHAW FB101
AKIKO FB2120

Stored at Trans Ova, 11500 FM 974, Bryan, TX 77808, 712.722.3576.

LAG Mr Honjo Masamune is sired by Red Emperor the popular high carcass traits son of Dai 8 Marunami. His dam is the famous Kaedemaru known for her high carcass traits pedigree too. The bottom side of the embryos are from the dam Heartbrand 3104A. She is a Judo daughter of the legendary Z Cow. This is a complete outcross dam with Judo and Rueshaw who are not related to any of the other imports. This is the Akiko maternal line, the best Red Wagyu carcass traits cow family outside Japan. This cow family has produced proven sires such as Big Al, Heartbrand Red Star, Kotsukari, and many more!

Sire: LAG MR HONJO MASAMUNE - AWA Reg# FB24705; AUS Reg# PEDFB24705; and Akaushi Reg# EAF95735.

Dam: HEARTBRAND 3104A ET - AWA Reg# FB25311 and Akaushi Reg# AF60642.

CONIGNED BY LEGENDARY AKAUSHI GENETICS, FLATONIA, TX



SIRE, **JVP KIKUYASU 400**



DAM, **JC MS TAKAZAKURA 005**

Stored at Hoffman A.I. Breeders, 1950 S Hwy 89-91, Logan, UT 84321, 435.753.7883.

Sired by JVP 400, the 100% Tajima original import from the JVP imports in the 1990s. He is known as the largest and highest growth 100% Tajima bull to have been exported from Japan. The bottom side of this mating is JC Ms Takazakura 005, she is a daughter of Kevinhanifuji (Son of Kenhanafuji). She is also a great balance of growth and maternal traits from known growth genetics in Takazakura 101L, Kenhanafuji, TF Kinto, and Kikuhana. All this is stacked on the Okutani maternal line, known for creating amazing carcasses.

Five Conventional Fullblood Embryos — LOT **50**

BLACK | Selling five Conventional Fullblood, Grade 1, Domestic only embryos.

JVP KIKUYASU 400 FB2100
KIKUYASU DOI 575
FUKUYOSHI 703223

JC MS TAKAZAKURA 005 FB11108
KEVINHANIFUJI
PATTISURA

KIKUNORI DOI 9285
MURAYOSHI 74233
KIKUTERU DOI
FUKUUCHIYOSHI 509700
KENHANAFUJI
HEATHERKURA
CHR TAKAZAKURA 101L
PATTI

CONSIGNED BY **JESSEP-DEAN CATTLE CO., EDEN, UT**



SIRE, **SUMO CATTLE CO MICHIFUKU 154**

Four IVF Fullblood Embryos _____ **LOT 51**

BLACK | Selling four IVF Fullblood, Grade 1, Domestic only embryos.

WORLD K'S MICHIFUKU	MONJIRO 11550
SUMO CATTLE CO MICHIFUKU 154 FB42653	MICHIKO 655635
SMO SMO SUMO CATTLE CO TANI C016 ET	TF TERUTANI 40/1
	TF HIKOHIME 34/3
RSC HIRASHIGEFUKU 805	HIRASHIGETAYASU J2351
RSC MS HIRASHIGESURU 2115 FB19859	RSC MS MICHIZAKURA Y-10
B3F, CHSF, CL16,	JVP FUKUTSURU-068
F11F, F13F	MISS BAR R 321H FB4209
BR MS FUKUTSURU 0613 FB5083	

Stored at Trans Ova, 11500 FM 974, Bryan, TX 77808, 712.722.3576.
 MO SUMOCATTLE CO Michifuku F154 is the highest ranked sire in Australia that is not a known carrier of any genetic defects among those that are registered here in the USA. His Marle Fineness and all three sire indexes put him in the top 1% in the Australian Breed- plan. His Marle Score lands him in the top 3% with 79% accuracy while his Carcass Weight puts him in the top 7% with 85% accuracy! You cannot find a bull like this scoring high for carcass weight, marbling and the self-replacing index without any known genetic diseases! He has had over 185 progeny analyzed and 21 carcasses analyzed. He is 62% Tajima and 38% Shimane. His semen starts at \$500/straw.

The Dam, RSC Hirashigesuru 2115 has a powerful pedigree with Hirashigetayasu J2351 and World K's Michifuku on the top side and JVP Fukutsuru-068 and World K's Michifuku (again) on the bottom.

CONSIGNED BY J BRAND WAGYU, LLC, WELSH, LA



SIRE, **MAYURA L0010 ET**



DAM, **JC MS SHIGEFUKU 114**

EMBRYOS

Stored at Hoffman A.I.Breeders, 1950 S Hwy 89-91, Logan, UT 84321, 435.753.7883.

Sired by L10, the son of Mayura Itoshigenami Jnr 0139. Mayura L0010 ranks in the Top 1% for Marble Score EBV and Ribeye Area EBV and in the Top 1% for all 4 Wagyu Indexes. In 2017, he sold for \$105,000! L0010's dam, Mayura H0159, reflects Itozurudoi TF151 and Kanadagene 100 bloodlines from the Aizakura maternal line. Mayura L0010's sire, Mayura Itoshigenami Jnr, is referred to as "King of Australian Wagyu Sires". The dam of these embryos is sired by the rare Kedaka bull Westholme Shigefuku 005. He is known for his high maternal traits and good growth. Behind this is Sanjirou, Kenhanafuji, and CHR Takazakura 101L genetics on the Okutani maternal line.

CONSIGNEE BY **JESSEP-DEAN CATTLE CO., EDEN, UT**

Three IVF Fullblood Embryos

— LOT **52**

BLACK | Selling three IVF Fullblood, Grade 1, Domestic only embryos..

MAYURA L0010 ET	MAYURA ITOSHIGENAMI JNR	ITOSHIGENAMI
	FB45043 MAYURA H0159	MAYURA DAI NI KINNTOU 1 MAYURA ZULU
JC MS SHIGEFUKU 114	SHIGEFUKU J1822	WAGYU GENETICS AIZAKURA D837 ET
	FB18253	DAI 20 HIRASHIGE 287
	JC MS SANJIROU 51	MORIKITA J141042
		WORLD K'S SANJIROU JC MS TAKAZAKURA 005



SIRE, **MAYURA L0010 ET**



DAM, **HARUKI NAMI B266**

Two IVF Fullblood Embryos _____ **LOT 53**

BLACK | Selling two IVF Fullblood, Grade 2, Domestic only embryos.

MAYURA L0010 ET	MAYURA ITOSHIGENAMI JNR	ITOSHIGENAMI
	FB45043	MAYURA DAI NI KINNTOU 1
	MAYURA H0159	MAYURA ZULU
		WAGYU GENETICS AIZAKURA D837 ET
HARUKI NAMI B266	WORLD K'S HARUKI 2	MONJIRO 11550
	FB20430	SAKURA 2 741638
	MS CHR YASUFUKU 260	ITOSHIGENAMI
		CHR MS YASUFUKU 189R

Stored at Hoffman A.I.Breeders, 1950 S Hwy 89-91, Logan, UT 84321, 435.753.7883.

These embryos are sired by L10, the son of Mayura Itoshigenami Jnr 0139. Mayura L0010 ranks in the Top 1% for Marble Score EBV and Ribeye Area EBV and in the Top 1% for all 4 Wagyu Indexes. In 2017, he sold for \$105,000! L0010's dam, Mayura H0159, reflects Itozurudo TF151 and Kanadagene 100 bloodlines from the Aizakura maternal line. Mayura L0010's sire, Mayura Itoshigenami Jnr, is referred to as "King of Australian Wagyu Sires". The dam here is an amazing pedigree cow that traces back directly to the legendary Hikohime 3/2. Her pedigree is an impressive Haruki 2 x TF 148 x Yasufuku Jr x Michifuku x Kikuhana x Hikohime 3/2. She is a great balance of growth and carcass traits and an ideal mating for Mayura L10.

CONSIGNEE BY **JESSEP=DEAN CATTLE CO., EDEN, UT**



SIRE, **MAYURA L0010 ET**

Stored at Trans Ova, 11500 FM 974, Bryan, TX 77808, 712.722.3576.

The Sire of this mating, L0010, is a son of Mayura Itoshigenami Jnr 0139. Mayura L0010 ranks in the Top 1% for Marble Score EBV and Ribeye Area EBV and in the Top 1% for all 3 Wagyu Indexes: Self-Replacing, Fullblood Terminal and F1 Terminal Index. In 2017, he sold for \$105,000! L0010's dam, Mayura H0159, reflects Itozurudoi TF151 and Kanadagene 100 bloodlines from the Aizakura maternal line. Mayura L0010 was sired by Mayura Itoshigenami Jnr, sometimes referred to as "King of Australian Wagyu Sires," who has been at the top of the Australian Published Sire Reports since 2015 with more than 75 carcasses imaged and measured – he has sired more than 900 Mayura calves at last count. In 2016, 10 straws of 0139 were sold for \$30,050 (\$3050 each); in 2019, one of his heifers sold for a record-setting \$280,000 and a son sold for \$185,000 in 2018. Mayura Itoshigenami Jnr semen sold and averaged over \$55,000 per straw, a world record. Mayura Itoshigenami Jnr is a proven progeny sire, a son of Itoshigenami TF148 – and his dam features the genetics of Sanjirou and Suzutani and TF Dai 2 Kinntou 3, an Itomichi daughter from the Hikokura maternal line. L0010 semen is no longer being sold, so the value here is priceless.

The Dam in this pairing is WJB Michiyoshi 810F (FB44861), sired by Michiyoshi 522 C a sire that is SCD AA and has a marbling score of a perfect 10. Dam's pedigree includes Sanjirou, Itoshigefuji, Kenhanafuji and Heatherkura. Dam is free of all defects.

Four IVF Fullblood Embryos _____ **LOT 54**

BLACK | Selling three IVF Fullblood, Grade 1, Domestic only embryos.

- | | | |
|----------------------------|---------------------------------|----------------------------------------------------------------------------------------------------------------------------------------------------------------------------------------------|
| MAYURA L0010 ET | FB45043
MAYURA H0159 | MAYURA ITOSHIGENAMI JNR
ITOSHIGENAMI
MAYURA DAI NI KINNTOU 1
MAYURA ZULU
WAGYU GENETICS AIZAKURA D837 ET
MICHİYOSHI
MFC MS ITOSHIGEFUJI 2-9
KEVINHANIFUJI
SARASON II |
| WJB MICHİYOSHI 810F | FB44861
HANAFUJI 299U | MFC MICHİYOSHI 522C |

CONSIGNED BY J BRAND WAGYU, LLC, WELSH, LA



SIRE, **QGI PIONEER P0879**

Four IVF Fullblood Embryos _____ **LOT 55**

BLACK | Selling four IVF Fullblood, Grade 1, Domestic only embryos.

QGI PIONEER P0879	FB59822	MAYURA ITOSHIGENAMI JNR	ITOSHIGENAMI
		MAYURA G0023	MAYURA DAI NI KINNTOU 1
			MAYURA ZULU
			WAGYU GENETICS HIKOHIME D8390 ET
WINSON	FB10951	WORLD K'S KITAGUNI JR.	KITAGUNI 7/8
B3F, CHSF, CL16F, F11F		BR MS MICH/1628 4628	BR MICHIFUKU 1628
			BR MS KIKUHANA 8621

Embryos are stored at Premier Reproduction Services, 6601 Grandbury Hwy, Weatherford, TX 76087, 817.599.7721.

Mayura Premier sits in the top 5% of the breed for marbling in the Australian Wagyu Breedplan Analysis. He is sired by Mayura Itoshigenami JNR and dam, Mayura G0023. He has entered into 4 progeny test programs in Australia and South Africa. Mayura Pioneer is registered in the USA and Australia. He is a son of Mayura Itoshigenami Jr., arguably one of the world's best bulls. He is the brother of Mayura L0010.

Mayura Premier is paired with the dam Winson who was wired by Kitaguni Jr., FB2422. Kitaguni Jr. is a son of Kitaguni 7-8 whose name is very prominent in current Japanese pedigrees. He is also a grandson of Dai 7 and Itozakura. This line is very famous in Japan. His sons and grandon include Kitaguni 7-8, Itomichi and Itozuro Doi 151. Winsons' dam is Michifuku, 4628, FB7339.

CONSIGNED BY TALLY WINDHAM WAGYU RANCH, CLYDE, TX



SIRE, **SR Y13 SANJI**

Embryos are stored at Premier Reproduction Services, 6601 Grandbury Hwy, Weatherford, TX 76087, 817.599.7721.

Sanji is a great cross of Sanjirou which is line bred Ysumi Doi, to a daughter of Kitateruyasudo 003, one of the great marbling bulls of our time. Sanji's dam is a full sister to 005 Shigefuku 13M's dam. This is a tremendous cow family. Sanji is well balanced, has great thickness and length and has the thickest loin of any of Sanjirou's sons. He is throwing great marbling in his calves. The dam of these embryos, Laura's mother is Otanashii, FB4458, and is one of the truly elite Shigeshigetani daughters as she descends from the highly proven, original import female, Okutani. Laura traces directly to Okutani through breed greats Shigeshigetani, Michifuku, and Haruki II. The mating with Sanji brings a touch of high genomic genetics to a highly proven pedigree. Laura is a SCD VA and 4 Tenderness. Expect superior next generation results and propel your breeding program to the next level of performance!

CONSIGNEE BY TALLY WINDHAM WAGYU RANCH, CLYDE, TX

Four IVF Fullblood Embryos _____ **LOT 56**

BLACK | Selling four IVF Fullblood, Grade 1, Exportable embryos.

SR Y13 SANJI FB6193
B3F, CHSF, CL16F, F11F

WORLD K'S SANJIROU
KITATEMAKO 003

WORLD K'S MICHIFUKU
WORLD K'S SUZUTANI
KITATERUYASUDO J2810
KITATEMAKO J14138

LAURA 99W FB14608

WORLD K'S SHIGESHIGETANI
OTANASHII

WORLD K'S HARUKI 2
WORLD K'S SUZUTANI
WORLD K'S MICHIFUKU
FUJIKO



SIRE, **SR Y13 SANJI**

Three IVF Fullblood Embryos _____ **LOT 57**

BLACK | Selling three IVF Fullblood, Grade 1, Exportable embryos.

SR Y13 SANJI **FB6193**
 B3F, CHSF, CL16F, F11F
 WORLD K'S SANJIROU
 KITATEMAKO 003

HW KIKOKAGE 29A **FB17466**
 B3F, CHSF, CL16F,
 F11F, F13F
 WORLD K'S KAGE
 KIKUMONO

WORLD K'S MICHIFUKU
 WORLD K'S SUZUTANI
 KITATERUYASUDOJ J2810
 KITATEMAKO J14138
 TF KIKUHANA FB2127
 WORLD K'S REIKO
 OKURIMONO
 NINJOO FB4073

Embryos are stored at Premier Reproduction Services, 6601 Grandbury Hwy, Weatherford, TX 76087, 817.599.7721.

Sanji is a great cross of Sanjirou, which is linebred Ysumi Doi, to a daughter of Kitateruyasudoj 003, one of the great marbling bulls of our time. Sanji's dam is a full sister to 005 Shigefuku 13M's dam. This is tremendous cow family. Sanji is well balanced, has great thickness and length, and has the thickest loin of any Sanjirou's sons. He is showing great marbling in his calves.

Kikokage 29A is a super mix of bloodlines: 32% Tajima, 26% Kedaka, 35% Shemane, 9% Okahama. She is very closely related to the original Japanese genetics. Her 6th dam, Yuriko-1 is one of the very few cows which exported from Japan to the USA. These embryos are a high reliability investment in fantastic genetics. Expect superior next generation results and propel your breeding program to the next level of performance!

CONSIGNED BY TALLY WINDHAM WAGYU RANCH, CLYDE, TX



SIRE, **SHIGEFUKU J1822**

Stored at Trans Ova, 11500 FM 974, Bryan, TX 77808, 712.722.3576.

bred from within the main Kedaka lines formed in the Tottori Prefecture and inherits strongly from Eiko. He is the only 100% Kedaka/Tottori sire available outside of Japan. In Japan, Wagyu breeders have shifted to a heavier emphasis on Kedaka lineage since around 2000, trying to focus on larger framed and more balanced growth sires of Kedaka lineage. 7 of the top 10 Wagyu sires in Japan during the 10- year 2005 to 2015 period have been of largely Kedaka heritage, and recently, the Kedaka cow has been valued above all others in Japan. For these reasons, Shigefuku has been growing in popularity outside Japan since approximately 2010.

Dai 20 Hirashige is an important sire of the Kedaka line. His semen is still used although the price per straw is higher than \$1000 each. He gained 84.7 points as an "Ikushu-Toroku" bull which was the highest honor in Japan at the time. The number of registered sons by this bull is very high.

005 Shigefuku was a bull that never left Japan, just his semen so the supply of semen is almost nonexistent.

Shigefuku J1822 does exhibit higher growth rates, body volume and desirable coat type.

Shigefuku weighed in at 1735 pounds at 23 months of age, an astonishing weight for any Wagyu bull at that age. We have no known reports of his full mature weight since he never left Japan but realistic estimates are 2400 pounds or more. This is the only known picture of this very rare bull to exist.

Dam in this embryo mating is WJB Ms Sanjirou 206F ET (FB36468) sired by JVP Kikuyasu -400 (FB2100) over CHR Sanjirou 390 (FB9955). Dam's pedigree includes World K's Suzutani, World K's Michifuku and Itomichi 1/2. Solid foundation stock and chance to add size and balanced growth to your herd. Dam and Sire are free of all recessive traits.

Four IVF Fullblood Embryos _____ **LOT 58**

BLACK | Selling four IVF Fullblood, Grade 1, Domestic only embryos.

SHIGEFUKU J1822 FB6538
B3FU, CHSFU, CL16FU, F11FU

DAI 20 HIRASHIGE 287
MORIKITA J141042

KEDAKA 7212
DAI 13 HIRASHIGE
HAYANOBU J9627
KITAFUJI J1342299
KIKUYASU DOI 575
FUKUYOSHI 703223
WORLD K'S SANJIROU
CHR MS ITOMICHI 010F

WJB MS SANJIROU 206F
B3F, CHSF, F11F, F13F

JVP KIKUYASU-400
CHR MS SANJIROU 390



SIRE, SHIGEFUKU J11822

Four IVF Fullblood Embryos _____ **LOT 59**

BLACK | Selling four IVF, Grade 1, Domestic only embryos.

- | | | |
|---------------------------------------------------------------------|------------------------------------------|-------------------------------------------------------------------------------------------------------------------|
| SHIGEFUKU J1822 FB6538
B3FU, CHSFU, CL16FU, F11FU | DAI 20 HIRASHIGE 287
MORIKITA J141042 | KEDAKA 7212
DAI 13 HIRASHIGE
HAYANOBU J9627
KITAFUJI J1342299
WORLD K'S HARUKI 2
WORLD K'S OKUTANI |
| WJB MS BEIJIROU 208F FB36470
B3F, CHSF, F11F, F13F | WORLD K'S BEIJIROU
JB 100 KIKUHANA | JB100 TAKAYAMA
BAR R 14P FB5709 |

Stored at Trans Ova, 11500 FM 974, Bryan, TX 77808 (712.722.3576).

005 Shigefuku J1822 is a son of Dai 20 Hirashige who is a son of Kedaka. Shigefuku is a bull bred from within the main Kedaka lines formed in the Tottori Prefecture and inherits strongly from Eiko. He is the only 100% Kedaka/Tottori sire available outside of Japan. In Japan, Wagyu breeders have shifted to a heavier emphasis on Kedaka lineage since around 2000, trying to focus on larger framed and more balanced growth sires of Kedaka lineage. 7 of the top 10 Wagyu sires in Japan during the 10-year 2005 to 2015 period have been of largely Kedaka heritage, and recently, the Kedaka cow has been valued above all others in Japan. For these reasons, Shigefuku has been growing in popularity outside Japan since approximately 2010.

Dai 20 Hirashige is an important sire of the Kedaka line. His semen is still used although the price per straw is higher than \$1000 each. He gained 84.7 points as an "Ikushu-Toroku" bull which was the highest honor in Japan at the time. The number of registered sons by this bull is very high.

005 Shigefuku was a bull that never left Japan, just his semen so the supply of semen is almost nonexistent.

Shigefuku J1822 does exhibit higher growth rates, body volume and desirable coat type.

Shigefuku weighed in at 1735 pounds at 23 months of age, an astonishing weight for any Wagyu bull at that age. We have no known reports of his full mature weight since he never left Japan but realistic estimates are 2400 pounds or more. This is the only known picture of this very rare bull to exist.

Dam in this embryo mating is WJB Ms Bejirou 208F ET (FB36470) sired by World K's Bejirou (FB2289) over JB Kikuhana (FB8297). Bejirou's semen is extremely rare and this is a wonderful opportunity to add his bloodlines to your herd. Dam and Sire are free of all recessive traits.

CONSIGNED BY J BRAND WAGYU, LLC, WELSH, LA



SIRE, **BSW OKUFUJI 9**



DAM, **JDH MS AKAYA 004D**

Five Conventional Purebred Embryos — LOT **60**

BLACK | Selling five Conventional, Grade 1, Domestic only embryos.

BSW OKUFUJI 9 PB25607
B3F, CHSF, F11F, F13F, IARSF

BAR R 10S

BAR R 7P

MISS FPI 28

SUZIWONG
MR JLK E190L

JC SHIGEFUKU 87

MISS FPI H294M

JC MS KITASEKI 66

SHIGEFUKU J1822

JC MS ITOSHIGENAMI 009

UKB DIA 6 KITASEKI

JC MS ITOSHIGENAMI 010

JDC MS AKAYA 004D FB26496

The sire of these embryos is the popular homozygous polled bull, BSW OKUFUJI 9. He is a son of the proven Bar R performer Bar R 10S, who has sired breed greats like the legendary cow Bar R 5U! The dam here is from the renowned Okutani maternal line tracing back to the famous UTSUKUSHII, FUJIKO, and OKUTANI cows directly. She has some high Kedaka influence in between from Shigefuku 005 and UKB DIA 6 KITASEKI. This is a rare outcrossed polled combination on the Okutani maternal line!

CONSIGNED BY **JESSEP-DEAN CATTLE CO., EDEN, UT**



SIRE, **BAR R SHIGESHIGETANI 30T**



SIRE, **ROWE MS HIRASHIGETAYASU 10E**

Four IVF Fullblood Embryos _____ LOT **61**

BLACK | Selling four IVF Fullblood, Grade 1, Domestic only embryos.

- | | | |
|------------------------------------------------------------------------------------|---------------------------------------------------|-----------------------------------------------------------------------------------------------------------------------------------------------------------------------------|
| <p>BAR R SHIGESHIGETANI 30T FB8177
B3F, CHSF, CL16F, F11F</p> | <p>WORLD K'S SHIGESHIGETANI
BAR R 68P</p> | <p>WORLD K'S HARUKI 2
WORLD K'S SUZUTANI
BAR R MICHISURU 2 K
MISS BAR R 18H
DAI 20 HIRASHIGE 287
DAI 5 YURUHIME
ITOZURU DOI CLN01
KR 068-78</p> |
| <p>ROWE MS HIRASHIGETAYASU 10E FB32370
B3F, CHSF, F11F, F13F</p> | <p>HIRASHIGETAYASU J2351
CC MS FUKUHIME 3</p> | |

Embryos are stored at Bluestem Embryo Transfer Center, 735 900 Ave., Carlton, KS 67448, 785.949.2007.

For this mating we used BAR R Shigeshigetani 30T as the sire. Jerry Reeves of Bar R and Washington State University has represented 30T as one of the finest bulls his ranch has ever produced. 30T is unusual in that he is not at the top in one category but is a leader across the categories. Just what you want in a bull. We have seen him and he is one beautiful animal. 10E was developed as a growth animal with some good meat genetics as part of the package. Her sire, Hirashigetayasu, has become a very sought-after sire after demonstrating increasing size while delivering great marbling when crossed with a female with high marbling genetics. 10E is just such an animal. She has a clone of Itozuru Doi as the sire of her dam. The fact that he was cloned says volumes for what he represents as a sire. Try buying a straw of the original TF151. On the dam's side you have 068 (leader of marbling in the U.S. for years) x Kikuyasu 400. If you are a breeder wanting to increase size while maintaining great meat characteristics, she is the one. By crossing these two animals we feel this is a cannot miss combination. Genetic carrier free by testing.

CONSIGNED BY ROWE WAGYU, LINCOLN, AR



SIRE, **TBR SHIGENAMINAMI 3024Z**



DAM, **Z6C MS KITAGUNI JR 1 4 H11 ET**

Stored at Trans Ova, 11500 FM974, Bryan, TX 77808, 712.722.3576.
 The dam of this lot sired by no other than Kitaguni Jr. KITAGUNI JR's sire KITA-GUNI 7/8 won the "Wagyu Olympics" held every 5 years in Japan TWICE in a row! This is an amazing feat for a low Tajima, high Shimane bull with all the extra growth and maternal characteristics that come with it! Kitaguni Jr. did not inherit the large growth traits of his sire but he boasts an outstanding marble score of +1.9 with an 87% accuracy AND a marble fineness of +0.33 at an 86% accuracy. This bull marbles every time and will add marbling to any herd's maternal line or future herd bulls. The dam of this heifer is Z6C-Z039 Ms Itojiro, a large cow at 1,360 lbs and an amazing flush cow and registered in AuWA and AmWA with excellent genomic data for carcass size and huge loins.

The sire, TBR Shigeshigenami 3024Z is a powerful bull which pairs World K's Shigeshigetani, a direct son of World K's Haruki II and World K's Suzutani with influences from Monjiro, Tanshige, Kedaka, and Kumanami bloodlines through Suzunami with IWG Ms Itoshigenami 035X. 035X is a daughter of Itoshigenami by no other than the CF504 cow, sired by TF 148 Itoshigenami and by no other than Hikokura 1/10 tracing back to the Shimane Zenkyo Grand Champion cow Ezokintou J11691. It is well known that CF504 is an extremely powerful cow. She is a powerhouse dam and has the genomic EBVs to back her up.

Australian Wagyu Association EBVs place TBR 3024Z in the top 5% for eye muscle area (+5.6) and top 1% for marbling score (+2.4) while also possessing above average growth. As a result of this balanced EBV, 3024Z has obtained top 5% Wagyu Breeders Index (+\$250) and Self Replacing Index (+\$271) values while also obtaining top 1% Fullblood Terminal Index (+\$243) and F1 Terminal Index (+\$235) values.

Five IVF Fullblood Embryos _____ **LOT 62**

BLACK | Selling five IVF Fullblood, Grade 1, Domestic only embryos.

- | | | |
|-------------------------------------------------------------------------------------------|-------------------------------------------------------------------------------|-----------------------------------------------------------------------------------------------------------------------------------------------------------------|
| TBR SHIGENAMINAMI 3024Z
<small>B3FU, CHSFU, CL16FU, F11FU, IARSF</small> | WORLD K'S SHIGESHIGETANI
FB19599
IWG MS ITOSHIGENAMI 035X | WORLD K'S HARUKI 2
WORLD K'S SUZUTANI
ITOSHIGENAMI
CF504
KITAGUNI 7/8
WORLD K'S NAKAYUKI
WORLD K'S SANJIROU
PRIMELINE MS ITOKURA 3A |
| Z6C MS KITAGUNI JR 1 4 H11 ET
<small>B3FU, CHSFU, CL16FU, F1150%, IARSF</small> | WORLD K'S KITAGUNI JR.
FB61365
Z6C MS ITOJIROU | |

CONSIGNEE BY **Z6 CATTLE, MILANO, TX**



DAM, **Z6C EIKICHISUZU E19**



SIRE, **GENJIRO**

Five IVF Fullblood Embryos _____ **LOT 63**

BLACK | Selling five IVF Fullblood, Grade 1, Domestic only embryos.

GENJIRO FB5200

B3F-TESTED, CHS-F-TESTED,
CL16F-TESTED, F11F-TESTED, IARS99%

WORLD K'S HARUKI 2

WORLD K'S OKUTANI

WKS EIKICHI

Z6C EIKICHISUZU E19 FB30941

B3F-TESTED, CHS-TESTED,
CL16F-TESTED, F11F-TESTED, IARSFU

WSI SUZUFUJI

MONJIRO 11550

SAKURA 2 741638

OKUSHIGE 1803

FUJITANI 655405

YASUFUKU 930

WORLD K'S TAGUCHI 9

KENHANAFUJI

SUZUMICHI FB13047

Stored at Trans Ova, 11500 FM974, Bryan, TX 77808, 712.722.3576.

Z6C Eikichisuzu E19 is royalty blood at its finest and a first and only offering of Eikichi blood in the United States. WKS Eikichi, has proven to be a phenomenal son by perhaps one of the all time greatest wagyu sires, Yasufuku J930. Eikichi's dam, Taguchi 9, was sired by Fukukane – a son of the great Tanifuku Doi and out of Kikuyasu 400's family. His second dam, Hanamichi 7 is sired by Hanazakura who is a son of Itohana from a Dai 7 Itozakura dam. Eikichi boasts one of the most powerful pedigrees and combines Yasufuku x Tanifuku Doi x Itohana - all of which are master BMS sires with tremendous ribeye area, superb meat quality, width in the shoulders, and marbling of the rump and sirloin.

The Dam, WSI Suzufuji, is sired by Kenhanafuji who produces superior females. Her dam is a full sister to two of the best Wagyu industry proven marbling sires, Sanjirou and Kanadagene 100. They are regarded as the premier sons of highly regarded Michifuku. Her dam is also 3/4 sister to Shigesigetani, a known super sire. Nothing but proven consistency from these bloodlines. The dam is tested free of all genetic disorders and free of IARS by pedigree.

The embryos are sired by the Rockstar sire, Genjiro and combines Haruki II with Kenhanafuji to ensure extremely stable female breedings. Combining Okutani bloodlines and Eikichi blood has produces some of the best marbling carcasses in the Wagyu industry.

CONSIGNED BY **Z6 CATTLE, MILANO, TX**



SIRE, **TBR ITOZURUNAMI 4305B**



DAM, **Z6C EIKICHISUZU E19**

Stored at Trans Ova, 11500 FM974, Bryan, TX 77808, 712.722.3576.

Z6C Eikichisuzu E19 is royalty blood at its finest and a first and only offering of Eikichi blood in the United States. WKS Eikichi, has proven to be a phenomenal son by perhaps one of the all time greatest wagyu sires, Yasufuku J930. Eikichi's dam, Taguchi 9, was sired by Fukukane – a son of the great Tanifuku Doi and out of Kikuyasu 400's family. His second dam, Hanamichi 7 is sired by Hanazakura who is a son of Itohana from a Dai 7 Itozakura dam. Eikichi boasts one of the most powerful pedigrees and combines Yasufuku x Tanifuku Doi x Itohana - all of which are master BMS sires with tremendous ribeye area, superb meat quality, width in the shoulders, and marbling of the rump and sirloin.

The Dam, WSI Suzufuji, is sired by Kenhanafuji who produces superior females. Her dam is a full sister to two of the best Wagyu industry proven marbling sires, Sanjirou and Kanadagene 100. They are regarded as the premier sons of highly regarded Michifuku. Her dam is also 3/4 sister to Shigeshigetani, a known super sire. Nothing but proven consistency from these bloodlines. The dam is tested free of all genetic disorders and free of IARS by pedigree.

The sire of this embryo lot, TBR ITO ZURUNAMI I 4305B, is the direct son of Itozuru Doi TF151 and CF 504 pairing the potent genetics of the infamous Itozuru Doi TF151 with linebred Kumanami genetics through Itoshigenami TF148 and Hikokura 1/10 tracing back to the Shimane Zenkyo Grand Champion cow Ezokintou J11691. It is well known that CF504 is an extremely powerful cow. She is a powerhouse dam and has the genomic EBVs to back her up.

CONSIGNED BY Z6 CATTLE, MILANO, TX

EMBRYOS

Five IVF Fullblood Embryos _____ LOT **64**

BLACK | Selling five IVF Fullblood, Grade 1, Domestic only embryos.

TBR ITOZURUNAMI 4305B

B3F-TESTED, CHS-TESTED,
CL16F-TESTED, F11C-TESTED, IARSS0%

Z6C EIKICHISUZU E19

B3F-TESTED, CHS-TESTED,
CL16F-TESTED, F11F-TESTED, IARSFU

ITOZURU DOI
FB19603
CF504

WKS EIKICHI

WSI SUZUFUJI

ITOKITATSURU
YASUHIME
ITOSHIGENAMI
HIKOKURA 1/10
YASUFUKU 930
WORLD K'S TAGUCHI 9
KENHANAFUJI
SUZUMICHI FB13047



SIRE, **WKS SHIGESHIGETANI**



DAM, **Z6C KANADATANI 101 G2**

Five IVF Fullblood Embryos _____ **LOT 65**

BLACK | Selling five IVF, Grade 1, Domestic only embryos.

WKS SHIGESHIGETANI FB2907
B3FU, CHSFU, CL16FU, F11FU,
IARSF-TESTED

Z6C KANADATANI 101 G2 FB46829
B3F-TESTED, CHSF-TESTED,
CL16F-TESTED, F11C-TESTED, IARSFU

WORLD K'S HARUKI 2
WORLD K'S SUZUTANI
KANADAGENE 101
WSI SUZUFUJI

MONJIRO 11550
SAKURA 2 741638
TANISHIGE 1526
SUZUNAMI 472255
WORLD K'S HARUKI 2
WORLD K'S RIKITANI
KENHANAFUJI
SUZUMICHI

Stored at Trans Ova, 11500 FM974, Bryan, TX 77808, 712.722.3576.
Z6 Cattle Kanadatani 101 G2 is sired by no other than Kanadagene 101, perhaps the rarest of all – with Z6C Kanadatani 101 being the only known registered daughter in America and Australia. Kanadagene 101 is a powerful mating between Haruki II and Rikitani and is a close sibling to Longford Honjo, Tojo, and Zaki – all sires found in Australia with extremely high EBVs for marbling, marbling fineness, and large eye muscle area. The dam is free of IARS by pedigree.

The sire of these embryos, WKS Shigeshigetani is the son of WKS Haruki 2 and WKS Suzutani pairing the heritage of “TO P 100 WAGYU ” Monjiro , Kedaka influence through Kenshin by Kensei through Harumi, and Tanshige by Yasutani DOoi with Shigeshigenami of the Kumanami line and Tayasu Doi through granddaughter Suzuko. This potent combination of linebred Yasumi Doi line genetics paired with potent Kumanami blood while adding the outcross ability of Sakura 2 through the sire’s line resulted in not only phenotypic excellence but predictable carcass performance that recently pushed his BREEDPLAN EBVs to top 1% in marble score and eye muscle area lending credence to his historical reputation in the U.S. as THE premier sire.

In a stellar opportunity, these embryos combine a double Suzutani and Rikitani (triple Tanshige and triple Shigeshigenami) pairing in one superb package to create the best maternal lines available with improved milk, growth, muscling, and meat quality all while maintaining marbling consistency and all while linebreeding Monjiro through Haruki II with Michifuku and Kenhanafuji to further solidify maternal Rockstar status.

CONSIGNED BY **Z6 CATTLE, MILANO, TX**



SIRE, **TBR SHIGESHIGENAMI 3024Z**



DAM, **Z6C MS SANJIROU Z077**

Stored at Trans Ova, 11500 FM974, Bryan, TX 77808, 712.722.3576.

Z6C-Z077 is a powerful cow with HIGH marbling, HUGE Loin, and LOTS of milk, combining Sanjirou/TF151/TF148. She is a recessive genetic disorder free daughter of Sanjirou and highly coveted grand daughter of TF 151 Itozurudo. Full sisters and 3/4 sisters of her have sold in excess of \$10,000, even at 8+ years of age! Her grand-dam is no other than the CF504 cow, sired by TF 148 Itoshigenami and by no other than Hikokura 1/10 tracing back to the Shimane dam Ezokintou. It is well known that CF504 is an extremely powerful cow. She is a powerhouse dam and has the genomic EBVs to back her up. From the latest data, Z077 boasts a marble score of +1.5, REA of +5.4 and marble fineness of +0.32!

Pairing Z6C-Z077 with Shigesigenami 3042Z, producing a marble score of +2.4 an REA of +5.9 and a carcass weight of +15, creates one of the strongest breedings available – double Suzutani through Sanjirou and Shigesigetani. This mating produces a top 5% ranking, huge ribeye of 5.7 and marble score of 2.0. On top of that, this breeding boasts excellence with the CF504 cow from the top and bottom of the pedigree.

Three IVF Fullblood Embryos _____ **LOT 66**

BLACK | Selling three IVF Fullblood, Grade 1, Domestic only embryos.

TBR SHIGESHIGENAMI 3024Z
B3FU, CHSFU, CL16FU, F11FU,
IARS25% ; AA/5

WORLD K'S SHIGESHIGETANI
FB19599
 IWG MS ITOSHIGENAMI 035X

WORLD K'S HARUKI 2
 WORLD K'S SUZUTANI
 ITOSHIGENAMI
 CF504

Z6C MS SANJIROU Z077 **FB20340**
B3F-TESTED, CHSFU-TESTED,
CL16F-TESTED, F11F-TESTED, IARSFU ; VA/10

WORLD K'S SANJIROU
 CHR MS ITOZURU DOI 365

WORLD K'S MICHIFUKU
 WORLD K'S SUZUTANI
 ITOZURU DOI
 CF504



DAM, **LMR MS ITOSHIGENAMI 6914D**



SIRE, **LMR YASUMASA 2428Z**

Three IVF Fullblood Embryos _____ **LOT 67**

BLACK | Selling three IVF, Fullblood, Grade 1, Domestic only embryos.

LMR YASUMASA 2428Z
B3F, CHSF, CL16C, F11F, F13F
SCD, AA TENDERNESS, 6

WORLD K'S YASUFUKU JR FB14930
LMR MS KITAGUNI 9281W

YASUFUKU 930
KANEKO 5
WORLD K'S KITAGUNI JR.
BR MS KIKUYASU 4602
SHIGESHIGENAMI 10632
FUKUYUKI
LMR MS SHIGESHIGETANI 92
BR MS MICHU-8614 2660

LMR MS ITOSHIGENAMI 6914D AI FB35013
B3F, CHSF, CL16F, F11F,
F13F, IARSF
SCD, VA TENDERNESS, 10

ITOSHIGENAMI
LMR MS SHIGESHIGETANI 92

Stored at Vytelle 80383 N Highway 395, Hermiston, OR 97838 541.28937993.

LMR Yasumasa 2428Z is heavily used by Imperial Wagyu/ JBS in the production of its F1 animals. Yasumasa average on 25 carcasses imaged analyzed revealed an average of 36,27% IMF. Which ranked #4 in LMR's sire summary in 2019. In the same sire summary he tied for 9th in marble finesse with Kitaguni Jr at 3.11, his ranking was 18th in ribeye area at 13.52inches, 1 inch less than the 1st placed animal. He is a CL16 carrier. Attention F1 producers this mating will be the sire the puts your F1's to the top of the herd.

LMR Ms Itoshigenami 6914D Dam is LMR Shigeshigetani 9226W an outstanding active 10 year old donor cow who has produced 88 viable embryos and 22 calves. LMR 6914D has produced 34 viable embryos on 3 tries. Her pedigree on the top side is stacked with Shigeshigenami ,and Itoshigenami. The bottom side is equally packed with Wk Haruki ,Wk Shigeshigetani, Wk Suzutani, and Wk Takazakura.

CONSIGNEE BY BAR 44 RANCH, MOUNTAIN VIEW, CA



SIRE, **M6 GROW AND GRADE 710E ET**



DAM, **LMR MS SANJIROU 4P 6504D ET**

Stored at Vytelle, 80383 N Highway 395, Hermiston, OR 97838; 541.289.7993.
Frozen 01.21.2021.

M6 Grow and Grade 710E was the Grand Champion bull of the Louisville stock show 2019. G/G was the highest selling bull at the M6 2018 sale for 10k. This Chisahima material cow is known for beef quality, that provides more milk and growth. G/G makes growth, marbling, and feed efficiency an art form. In the M6 2018 sale G/G had the lowest RIF score of all bulls sold (-2.69) that day. He was ranked #1 in rib eye, #1 in ADG, #1 in RFI and #1 in the test index in 2018. He is a AA-9 and is free of all recessive disorders.

LMR MS Sanjirou 4P 6504D Dam is the highest ranking cow in the LMR herd. This mating produced a steer with IMF of 42%. MS Sanjirou in breed plan ranked in the top 3% in marble fineness. She is a AA-8 and is free of all genetic recessive disorders.

Three IVF Fullblood Embryos _____ **LOT 68**

BLACK | Selling three IVF, Fullblood, Grade 1, Stage 7 Domestic only embryos.

M6 GROW AND GRADE 710E ET **FB33081**
BAR R SHIGESHIGETANI 30T
ESF TAYASU Z0278-625-141

WORLD K'S SHIGESHIGETANI
BAR R 68P
WESTHOLME HIRASHIGETAYASU Z278
BR MS MICHIFUKU 0625
WORLD K'S SANJIROU
BAR R MISS FUKUTSURU 47K
ITOZURU DOI FB3685
CF 503

LMR MS SANJIROU 4P 6504D ET **FB44233**
BAR R SANJIROU 4P
LMR ITOZUZUDO I 8101U
B3F, CHSF, CL16F,
F11F, F13F



SELLING 5 UNITS OF SEMEN

Domestic Only.

Westholme Hiramichi Tsuru _____ LOT **69**

FULLBLOOD | FB72125 | 09.14.2021 | HORNED | BLACK

ITOSHIGENAMI	SHIGESHIGENAMI 10632
WESTHOLME NAMIYOSHI 4 ET	FUKUYUKI
BALD RIDGE HAYAFUKU Z119 ET	TF TERUTANI 40/1
	BRW BRW BALD RIDGE HAYAFUKU W04 ET
HIRASHIGETAYASU J2351	DAI 20 HIRASHIGE 287
WESTHOLME HIRA Z0084	DAI 5 YURUHIME
WESTHOLME HATSU V136	ITOMORITAKA J2703
	WESTHOLME HATSUTERU U13 ET

Stored at Hawkeye Breeders Services, Inc., 32642 Old Portland Rd., Adel, IA 50003, 515.993.4711.

Here is a chance to acquire rare and breed leading Westholme genetics. Westholme Hiramichi Tsuru hails from the renowned, high Kedaka, Hatsuhi maternal line. He is a Breedplan leader in growth traits, carcass weight, marbling, and Self Replacing Index among all proven sires. Semen from this bull has sold to over \$2,000 per straw. Westholme no longer sells any semen on this bull. He is widely regarded as one of the best proven sires in all of the Westholme program.

————— **CONSIGNED BY CRESCENT HARBOR RANCH, OAK HARBOR, WA**



SEMEN

September 2021 Wagyu BREEDPLAN														
	Gestation Length (days)	Birth Wt (kg)	200 Day Wt (kg)	400 Day Wt (kg)	600 Day Wt (kg)	Mat Cow Wt (kg)	Milk (kg)	Scrotal Size (cm)	Carcase Wt (kg)	Eye Muscle Area (sq cm)	Rump Fat (mm)	Retail Beef Yield (%)	Marble Score	Marble Fineness (%)
EBV	-1.0	-0.1	+6	+6	+2	+8	0	-0.7	+19	+5.3	+1.6	-0.4	+3.0	+0.52
Accuracy	61%	68%	68%	67%	69%	58%	57%	47%	62%	54%	55%	46%	59%	56%
Breed Avg. EBVs for 2019 Born Calves Click for Percentiles														
EBV	+0.0	+0.9	+9	+15	+18	+21	+1	-0.2	+15	+1.4	-0.1	+0.1	+0.8	+0.17
Traits Analysed: BWT,200WT(x2),Genomics														
SELECTION INDEX VALUES			Market Target		Index Value		Breed Average							
Wagyu Breeder Index			+5 232	+5 141										
Self Replacing Index			+5 274	+5 142										
Fullblood Terminal Index			+5 261	+5 119										
F1 Terminal Index			+5 265	+5 110										

B3F, CHSC, CL16F, F11F, F13F, IARSC; SCD: VA; Tenderness: 4
 Semen stored at Hawkeye Breeders, 32642 Old Portland Road, Adel, IA 50003 – 515.993.4711

Itoguni 308H, sired by the infamous Mayura L0010, is the perfect amalgamation of US and Australian Genetics. His dam LMRFM6301 was bred by the Lone Mountain Cattle Company and is a blend of Itoshigenami 148, World K's Michifuku and World K's Kitaguni JR, all proven superior meat quality sires. Mayura L0010 has added weight to the mating whilst adding to the exceptional meat quality traits from the dams side. This super combination has resulted in Itoguni 308H, a tremendous bull that sees himself in the top 1% of the breed for BOTH Marble Score and Fineness and top 5% for Eye Muscle Area, making him a truly outstanding bull! His physical measured weights are exceeding his predicted values, so this really could be the bull of the future! He is enrolled in the Sire Progeny Testing Scheme run by the Australian Wagyu Association to fast track his Proven status. As a result of the program we expect to see his figures, which already highlight the quality of this bull, to improve further.

Semen is available immediately and is stored at Hawkeye Breeders Iowa, shipment is at the byers expense.

WYN Wyndford Itoguni 308H LOT 70

FULLBLOOD | FB53711 | AUS# WYNFR308H | 04.24.2020 | HORNED | BLACK

MAYURA ITOSHIGENAMI JNR
MAYURA L0010 ET
 MAYURA H0159

WORLD K'S KITAGUNI JR.
LMR MS KITAGUNI 6301D
 LMR MS ITOSHIGENAMI 2449Z

ITOSHIGENAMI
 MAYURA DAI NI KINTTOU 1
 MAYURA ZULU
 WAGYU GENETICS AIZAKURA D837 ET
 KITAGUNI 7/8
 WORLD K'S NAKAYUKI
 ITOSHIGENAMI
 LMR MS MICHIFUKU 783T

**SELLING
 5 UNITS
 OF SEMEN**

Exportable
 (except to China).

CONSIGNEE BY WYNDFORD WAGYU, SHROPSHIRE, UNITED KINGDOM



SEMEN



**SELLING
3 LOTS OF
1 UNIT OF
SEMEN**
Exportable to Canada.

Mayura L0010 ET (1 unit) _____ LOT 71A
FULLBLOOD | FB45043 | 01.22.2015 | HORNED | BLACK

Mayura L0010 ET (1 unit) _____ LOT 71B
FULLBLOOD | FB45043 | 01.22.2015 | HORNED | BLACK

Mayura L0010 ET (1 unit) _____ LOT 71C
FULLBLOOD | FB45043 | 01.22.2015 | HORNED | BLACK

ITOSHIGENAMI
MAYURA ITOSHIGENAMI JNR
MAYURA DAI NI KINNTOU 1

MAYURA ZULU
MAYURA H0159
WAGYU GENETICS AIZAKURA D837 ET

SHIGESHIGENAMI 10632
FUKUYUKI
WORLD K'S SANJIROU
MAYURA DIA 2 KINNTOU 7/2 ET
ITOZURU DOI
MAYURA DAI 2 TERUHANA 10/1 ET
ITOSHIGENAMI
BENLEE AIZAKURA X158 ET

For US buyers, located at Elgin Services, 875 Central Ave, Elgin, TX 78621, 512.285.2019. For Canadian buyers, located at Alta Genetics, 1-263090 RR 11, Balzac, AB, T4B 2T3, 403.226.0666.

L0010 is a son of Mayura Itoshigenami Jnr 0139. Mayura L0010 ranks in the Top 1% for Marble Score EBV and Ribeye Area EBV and in the Top 1% for all 4 Wagyu Indexes. In 2017, he sold for \$105,000! L0010's dam, Mayura H0159, reflects Itozurudoi TF151 and Kanadagene 100 bloodlines from the Aizakura maternal line. Mayura L0010's sire, Mayura Itoshigenami Jnr, is referred to as "King of Australian Wagyu Sires". He has been at the top of the Australian Published Sire Reports since 2015 and now has 842 carcasses imaged and measured in Breedplan. In 2021, 2 straws of JNR sold to a World-record \$70,000 per straw; in 2019, one of his heifers sold for a record-setting \$280,000 and a son sold for \$185,000 in 2018; in 2021, another heifer of his sold for \$160,000. Mayura Itoshigenami Jnr is a progeny proven sire, a son of Itoshigenami TF148 – and his dam features the genetics of Sanjiro and Suzutani and TF Dai 2 Kinntou 3, an Itomichi daughter from the Hikokura maternal line. Mayura L0010 himself boasts incredible GEBVs of +2.6 MS, +7.6 REA, +43 CW, and \$334 SRI!! L0010 semen is no longer being sold, so the value here is priceless.

CONSIGNED BY LANDGRAF RANCH AT WALNUT CREEK, RED ROCK, TX



SEMEN

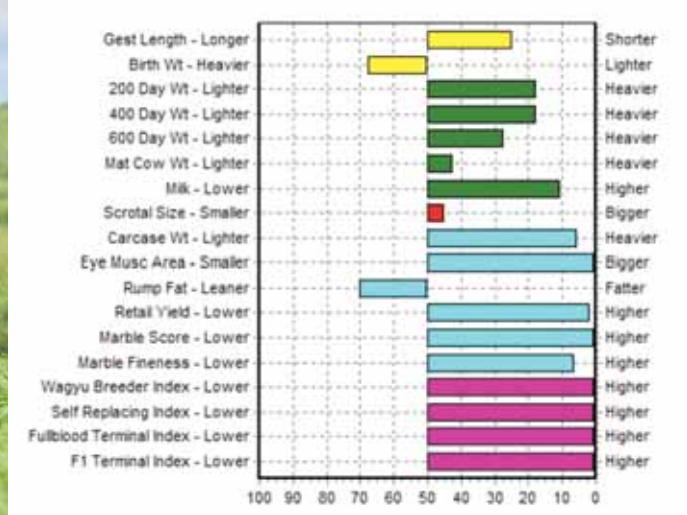

Stored in Iowa.

L0010 is a son of Mayura Itoshigenami Jnr 0139. Mayura L0010 ranks in the Top 1% for Marble Score EBV and Ribeye Area EBV and in the Top 1% for all 4 Wagyu Indexes. In 2017, he sold for \$105,000! L0010's dam, Mayura H0159, reflects Itozurudoi TF151 and Kanadagene 100 bloodlines from the Aizakura maternal line. Mayura L0010's sire, Mayura Itoshigenami Jnr, is referred to as "King of Australian Wagyu Sires". He has been at the top of the Australian Published Sire Reports since 2015 and now has 842 carcasses imaged and measured in Breedplan. In 2021, 2 straws of JNR sold to a World-record \$70,000 per straw; in 2019, one of his heifers sold for a record-setting \$280,000 and a son sold for \$185,000 in 2018; in 2021, another heifer of his sold for \$160,000. Mayura Itoshigenami Jnr is a progeny proven sire, a son of Itoshigenami TF148 – and his dam features the genetics of Sanjirou and Suzutani and TF Dai 2 Kinntou 3, an Itomichi daughter from the Hikokura maternal line. Mayura L0010 himself boasts incredible GEBVs of +2.6 MS, +7.6 REA, +43 CW, and \$334 SRI!! L0010 semen is no longer being sold, so the value here is priceless.

CONSIGNED BY JDH WAGYU, VILLISCA, IA

Mayura L0010 ET (1 unit) _____ **LOT 72A**

FULLBLOOD | FB45043 | 01.22.2015 | HORNED | BLACK

Mayura L0010 ET (1 unit) _____ **LOT 72B**

FULLBLOOD | FB45043 | 01.22.2015 | HORNED | BLACK

Mayura L0010 ET (1 unit) _____ **LOT 72C**

FULLBLOOD | FB45043 | 01.22.2015 | HORNED | BLACK

ITOSHIGENAMI
MAYURA ITOSHIGENAMI JNR
MAYURA DAI NI KINNTOU 1

MAYURA ZULU
MAYURA H0159
WAGYU GENETICS AIZAKURA D837 ET

SHIGESHIGENAMI 10632
FUKUYUKI
WORLD K'S SANJIROU
MAYURA DIA 2 KINNTOU 7/2 ET
ITOZURU DOI
MAYURA DAI 2 TERUHANA 10/1 ET
ITOSHIGENAMI
BENLEE AIZAKURA X158 ET

**SELLING
3 LOTS OF
1 UNIT OF
SEMEN**

Domestic Only.



**SELLING
5 UNITS
OF SEMEN**

Domestic only.

DWA Delta Ito JNR N0095 _____ **LOT 73**

FULLBLOOD | FB46417 | AUS REG# DELFN0095 | 09.10.2017 | HORNED | BLACK

MAYURA ITOSHIGENAMI JNR
PEPPERMILL GROVE L0013 ET
PEPPERMILL GROVE G037

MA MA CREEK A66 ET
DWA DWA DELTA ITOZURUDOI L250
MA MA CREEK F F312 ET

ITOSHIGENAMI
MAYURA DAI NI KINNTOU 1
WORLD K'S MICHIFUKU
PEPPERMILL GROVE E023 ET
ITOZURU DOI
CF504
KIMIFUKU TF 726
DALLROSE KANE-TER 40/1 D4 ET

Semen stored at Hawkeye Breeders, 32642 Old Portland Road, Adel, IA 50003, 515.993.4711 or hbs@hawkeyebreeders.com

With a Wagyu breeder index of +271, Delta Elevate's progeny will on average deliver \$140 additional value per animal to the supply chain.

Additionally with a marble score of +1.8, Delta Elevate's progeny will command a premium any feedlot environment.

CONSIGNED BY **DELTA WAGYU INTERNATIONAL,**
NEWCASTLE WEST, AUSTRALIA



Semen stored at Hawkeye Breeders, 32642 Old Portland Road, Adel, IA 50003,
515.993.4711 or hbs@hawkeyebreeders.com

Peppermill Grove highlights:

- Top 1% of the breed for Marble Fineness
- Top 1% of the Breed for Marble Score
- Top 1% of the Breed for Eye Muscle Area
- Top 1% of the Breed for SRI
- Top 1% of the breed for FTI
- Top 1% of the breed for FIT1

CONSIGNED BY DELTA WAGYU INTERNATIONAL,
NEWCASTLE WEST, AUSTRALIA

Peppermill Grove L00013

FULLBLOOD | FB45416 | AUS REG# PMGFL00013 | 04.05.2015 | HORNED | BLACK

ITOSHIGENAMI
MAYURA ITOSHIGENAMI JNR
MAYURA DAI NI KINNTOU 1

WORLD K'S MICHIFUKU
PEPPERMILL GROVE G037
PEPPERMILL GROVE E023 ET

SHIGESHIGENAMI 10632
FUKUYUKI
WORLD K'S SANJIROU
MAYURA DIA 2 KINNTOU 7/2 ET
MONJIRO 11550
MICHIKO 655635
TWA SHIKIKAN
PEPPERMILL GROVE B017 ET

LOT **74**

**SELLING
5 UNITS
OF SEMEN**

Domestic only.



BJS

**SELLING
5 UNITS
OF SEMEN**

Domestic only.

SUMO Cattle Co Shikikan N211 ——— **LOT 75**

FULLBLOOD | FB46418 | AUS REG# SMOFN0211 | 11.01.2017 | HORNED | BLACK

TWA SHIKIKAN

SMO SMO SUMO CATTLE CO SHIKIKAN D233 ET
SMO SMO SUMO NAMI W0079 ET

SMO SMO SUMO CATTLE CO ITOSHIGENAMI C158

SMO SMO SUMO CATTLE CO NAMI G195
SMO SMO SUMO CATTLE CO TANI C099 ET

WORLD K'S TAKAZAKURA

WORLD K'S SUZUTANI

ITOSHIGENAMI

SMO SMO SUMO F U2209 ET

ITOSHIGENAMI

SMO SMO SUMO MICHIFUKU U2208

TF TERUTANI 40/1

TF HIKOHIME 34/3

Semen stored at Hawkeye Breeders, 32642 Old Portland Road, Adel, IA 50003, 515.993.4711 or hbs@hawkeyebreeders.com.

EBV & Breed plan data analysis shows that Shikikan 211 produces calves which:

- Have moderate growth characteristics
- Large final carcass weights
- High marbling
- High fineness of marbling

CONSIGNED BY DELTA WAGYU INTERNATIONAL,
NEWCASTLE WEST, AUSTRALIA



B3F, CHSF, CL16F, F11C, F13F, IARSFU

Masterchef is the ultimate Growth Bull and was the world champion at the 2015 Champion of the World competition. Masterchefs is ideally suited to breeders looking to increase their carcass yield and turn calves off early.

Masterchefs highlights:

- Top 1% of breed for 200 day weight
- Top 1% of breed for 400 day weight
- Top 1% of breed for 600 day weight
- Top 1% of breed for carcass weight

EBV & breedplan data shows that Masterchef produces calves with:

- Superior growth rates
- Large carcass yields

CONSIGNED BY DELTA WAGYU INTERNATIONAL,
NEWCASTLE WEST, AUSTRALIA

The Wright Wagyu Master Chef E146 — LOT **76**

FULLBLOOD | FB19526 | AU #ACCFE0146 | 09.23.2009 | DEHORNED | RED

IMUFN2455 HIKARI J251830R (IMP JAP)
TWAFS0363 TWA KAJIKARI (AI) (ET)
PEDFM251352 UME MTA 251352

IMUFN2124 SHIGEMARU (IMP USA)
KALFB0234 KALANGA SHIGEHOMARE B234 (AI) (ET)
KALFU0036 KALANGA HIKAHOMARE VW36

PEDPAMITSU DAI 10 MITSUMAU 76
PEDFAKAZUT KAZUTOMO 92958
PEDFA221 HARUHIME 221
PEDFA2920 NORIKO 2920
PEDFA445 DAI 2 SHIGENAMI 27
PEDFA442 DAI 4 AKIBARE 3357
IMUFN2455 HIKARI J251830R (IMP JAP)
RWAFS0002 RWA HOMARE BLUE 2 (IMP USA) (AI) (ET)

**SELLING
5 UNITS
OF SEMEN**

Domestic only.

**SELLING
2 LOTS OF
5 UNITS
OF SEMEN**

Domestic only.



LSH Lisheen N23E (5 units) _____ **LOT 77A**
FULLBLOOD | FB58070 | 08.21.2017 | HORNED | BLACK

LSH Lisheen N23E (5 units) _____ **LOT 77B**
FULLBLOOD | FB58070 | 08.21.2017 | HORNED | BLACK

WORLD K'S MICHIFUKU
SMO SMO SUMO CATTLE CO MICHIFUKU F126
SMO SMO SUMO CATTLE CO HANA C152 ET

TF TERUTANI 40/1
SUMO CATTLE CO TANI C135 ET
SUMO RUKI U2149 ET

MONJIRO 11550
MICHIKO 655635
TF ITOHANA 2
SMO SMO SUMO MICHIFUKU U2208 ET
TF TERUTANI
TF DIA 2 KINNTOU 3
WORLD K'S HARUKI 2
TF AIZAKURA 26/2

Stored at Hawkeye for AgriGene

Lisheen N23 is a bull bred by Lisheen Wagyu in Australia to offer breeders an opportunity to infuse more traits into their herds than just marbling. N23 is a big, solid (980 Kg/2160 lb), gentle natured, well-bred bull. He is sired by Sumo Michifuku F126 and his Dam is sired by Terutani 40/1 with Haruki 2, TF Kikuhana and TF Aizakura 5/1 on her dam side. N23's Genomic enhanced EBV's place him in the Top 5% of the breed in Australia for all 4 Breeder indexes, 400 day weight, 600 day weight, MCW, and CW with Top 1% Milk EBV while still maintaining MS and MF figures well above breed average (Top 20%). He has calves on the ground at Lisheen which display superior growth, size, and structure. N23 is tested free of 4 recessive conditions – he is an F11 Carrier. Export qualified Semen has been collected at Total Livestock Genetics in Camperdown, Victoria, Australia under the EU/USA/Canada/CSS/NZ/Australia protocol (eligible for most countries except China). Semen is available from storage at TLG in Australia and also direct from storage in the USA and UK via AgriGene (Wangaratta, Victoria, Australia) – N23 is also registered in Australia, USA and Germany. If you would like to get size, growth, fertility and maternal traits into your herd without sacrificing MS and ME, this bull should be seriously considered.

CONSIGNED BY LISHEEN WAGYU, DARRAWAIT GUIM,
VICTORIA, AUSTRALIA



B3F, CHSC, CL16F, F11F, F13F

Stored at Champion Genetics, 18035 FM 17, Canton, TX 75103, 903.567.4044

Itomoritaka is one of the original Westholme imports also known as 002. He is famous for his excellent growth and maternal traits. He creates amazing milky females that have fantastic size and capacity. His EBVs support this with high growth traits and milk GEBVs. This is an ideal sire for creating herd replaces with.

CONSIGNEE BY WAGYU FARMS, CENTER, TX

Itomoritaka J2703 (ETJ 002) _____ LOT **78**

FULLBLOOD | AU #ACCFE0146 | 09.23.2009 | DEHORNED | RED

ITOHIRASHIGE

ITOKITATSURU

HIRASHIGEKIYOSHI

KEDAKAFUJI

DAI 6 OEFUJII J565554-KURO KOH OOE

DAI 7 ITOZAKURA

NISHIZURU

KITAKEDAKA

JAPANESE COW

JAPANESE BULL

JAPANESE COW

HAKUHO BR92 BH514

JAPANESE COW

SELLING 5 UNITS OF SEMEN

Domestic Only.



**SELLING
2 LOTS OF
5 UNITS
OF SEMEN**

Domestic only.

Popcorn (5 units)

_____ LOT **79A**
FULLBLOOD | FB21447 | 07.04.2015 | HORNED | BLACK

Popcorn (5 units)

_____ LOT **79B**
FULLBLOOD | FB21447 | 07.04.2015 | HORNED | BLACK

WORLD K'S HARUKI 2
WORLD K'S SHIGESHIGETANI
WORLD K'S SUZUTANI

WORLD K'S SANJIROU
CHR MS SANJIROU 186R
CHR MS KITAGUNI 84L

MONJIRO 11550
SAKURA 2 741638
TANISHIGE 1526
SUZUNAMI 472255
WORLD K'S MICHIFUKU
WORLD K'S SUZUTANI
WORLD K'S KITAGUNI JR.
CHR MS KIKUSHIGE 013

SCD: VA; Tenderness: 4

Stored at Champion Genetics, 18035 FM 17, Canton, TX 75103, 903.567.4044

Popcorn is a World K's Shigeshigetani son, who is a leading proven carcass traits sire. Shigeshigetani has leading GEBVs backed by carcass data of +2.3 MS and +10.1 REA. He has produced elite raw carcass data in herds like Mayura Station and Lone Mountain Ranch too. He is stacked on a World K's Sanjirou dam. This further concentrates the tremendous REA and MS strengths of Suzutani!

CONIGNED BY WAGYU FARMS, CENTER, TX



B3F, CHSF, CL16F, F11F, F113F

Located at Western Sire, 2038 670th Rd, Gordon, NE 69343; 308.282.1707.

Morgan Ranch is proud to offer 2 lots- 5 units of semen each - of MRI 402G ET, owned with JH2 Ranch Grandview TX. 402G is out of Bar R Polled Zurutani D64 and MRI SDH Wendy M072. The Wendy cow family goes back to Itomoritaka J2703. They have been a foundation in the Morgan Ranch herd providing more performance and marbling. Mating D64 with M072 did exactly what we believe the industry needs. 402G tested in the top 10% for performance while being HOMOZYGOUS POLLED, Genetically Free of carriers, and a high-quality meat panel 9AA.

CONSIGNED BY MORGAN RANCH, BURWELL, NE

MRI R402G ET

PUREBRED | PB57548 | 09.01.2019 | HOMOZYGOUS POLLED | BLACK

BAR R 52Y
BAR R POLLED ZURUTANI D64
 BAR R 57X

MRI SDH SHIGI J518
MRI SDH WENDY M072
 MRI SDH WENDY J007

LOT **80**

BAR R SHIGESHIGETANI 30T
 BAR R 16T
 LMR ITOZURUDOI 8161U
 BAR R 16T
 CHR SHIGE 250T
 MRI SDH MAY Y BC154
 MRI SDH MACOY BL F045
 MRI SDH WENDY Y B127



**SELLING
 5 UNITS
 OF SEMEN**

Domestic only.



**SELLING
2 LOTS OF
3 UNITS
OF SEMEN**

Domestic only.

JC Yasutani 068 Tex 8126 (3 units) — LOT 81A
 FULLBLOOD | FB10098 | 12.03.2008 | HORNED | BLACK

JC Yasutani 068 Tex 8126 (3 units) — LOT 81B
 FULLBLOOD | FB10098 | 12.03.2008 | HORNED | BLACK

YASUKANE 1682
JVP YASUTANISAKURA
 NAKATANI 1851772

JVP FUKUTSURU-068
HR KOKO 007
 HOSHI

YASUTANI DOI
 KANEKO 47492
 TANIMIZU 11424
 NAKAYOSHI-4 342800
 DAI 2 YASUTSURU 774
 TERUYASU 649663
 TF KIKUHANA
 FUJIKO

B3F, CHSF, CL16F, F11F, F13F
 SCD: VA; Tenderness: 7

Stored at Elgin Breeding Services, 875 Central Ave., Elgin, TX 78621,
 512.285.2019.

“Sensei ” as he is often referred to as, is a son of the little used JVP Yasutanisakura 931. 931 is a carrier of 4 of the 6 known recessive disorders. His status as a Carrier for F11, CHS, B3, and IARS makes this son of his exceptionally rare having tested free of all recessive disorders! His dam side of the pedigree is just as impressive sporting breed greats, JVP 068, TF Kikuhana, Haruki 2, and Okutani.

CONSIGNED BY WINTERS FAMILY BEEF, BRADY, TX



Ranger Q434G ET (5 units) _____ **LOT 82A**
 FULLBLOOD | FB72080 | 10.14.2019 | HORNED | BLACK

Ranger Q434G ET (5 units) _____ **LOT 82B**
 FULLBLOOD | FB72080 | 10.14.2019 | HORNED | BLACK

Ranger Q434G ET (5 units) _____ **LOT 82C**
 FULLBLOOD | FB72080 | 10.14.2019 | HORNED | BLACK

MAYURA ITOSHIGENAMI JNR (AI)
MAYURA L0010 (AI) (ET)
 MAYURA H0159 (AI)

ITOMORITAKA J2703 HONGEN (IMP JAP)
RANGER ITOMORITAKA 1439Y (ET)
 LMR MS ITOSHIGENAMI 8107U (AI)

ITOSHIGENAMI (IMP USA)
 MAYURA DAI NI KINNTOU 1 (AI)
 MAYURA ZULU (AI)
 WAGYU GENETICS AIZAKURA D8371 (AI)
 ITOHIRASHIGE J1555
 DAI 6 OEFUJII J565554 - KURO KOH
 ITOSHIGENAMI (IMP USA)
 BR MS MICHIFUKU T4E 8605 (ET)

B3F, CHSF, CL16FU, F11F, F13F, IARSFC
 Stored at Elgin Breeding Services, 875 Central Ave, Elgin, TX 78621,
 512.285.2019.

This is a limited release of Ranger Q434G, the current high-selling fullblood bull in the world recently purchased for \$150k. He currently sits in the top 1% of Breed-plan for Eye Muscle Area, Marble Score and Marble Fineness. In Addition, he reaches the top 1% for Self Replacing Index, Fullblood Terminal Index and F1 Terminal index and is well into the upper 5% for Wagyu Breeder Index. He is currently involved in a true progeny test that involves 800 cows testing over 50 bulls. He is the first L0010 son in the US to be enrolled in such a test, and all the data collected from that test will be made public.

Semen is not exportable and is stored at Elgin Breeding Service

CONSIGNED BY TETON RIDGE LAND & CATTLE, WEATHERFORD, TX

**SELLING
 3 LOTS OF
 5 UNITS
 OF SEMEN**

Domestic only.

**PROCEEDS WILL
BENEFIT THE
AMERICAN WAGYU
ASSOCIATION
PROGRAMS**

We will be selling raffle tickets for a Gallager donated product to raise money for the juniors!



**Hyde County - _____
Mattamuskeet Waterfowl Hunt**

DONATION A
VALUE \$5,000.00

Enjoy world renowned hunting adventure for two at the DuckWild Impoundment in picturesque Hyde County North Carolina. Your trip will include a Friday evening of food and fellowship with plenty of bird watching in between, lodging, a Saturday duck hunt, and a meal after the hunt. Awake Saturday morning to join our group of sportsmen as we make our way to the impoundment and hunt multiple species of waterfowl such as Mallards, Pintail, Green Wing Teal, Bluebill, and many more. We will provide all the necessities for your hunt, just bring some warm clothes and be prepared to have a great time! Trip will include transportation from the Greenville North Carolina airport on Friday, November 19th and transportation back to Greenville North Carolina on Saturday, November 20th in the afternoon. Please come and join us for a memorable hunt!

North Carolina Hunting Licence and Federal Duck Stamp will need to be purchased by the highest bidder.

DONATED BY WILDERS FARM - REID SMITH, CLAYTON, NC

Donation courtesy of

見島特選

MISHIMA RESERVE

AMERICAN WAGYU BEEF

DONATION **B**

WAGYU *donations*

VIP TRIP FOR TWO TO SEATTLE, WA

Value: \$6,000



Two-Night Stay At The Beecher's Loft

Perched above Beecher's Handmade Cheese in the famous Pike Place Market, Beecher's Loft's floor-to-ceiling windows offer a bird's eye view of Seattle's celebrated Market, sparkling Puget Sound and the stunning Olympic Mountains beyond. With a western exposure, the sophisticated interiors harmoniously blend the exposed beams and iron rusted counters with warm wood floors, custom furnishings and hand-tufted rugs.



Cheesemaker For A Day with Beecher's Handmade Cheese

From the heart of Seattle's historic Pike Place Market, get behind-the-scenes with award-winning Beecher's Handmade Cheese, learning the techniques employed by cheesemakers for thousands of years. You'll also be able to enjoy the delicious results, from the super-fresh, squeaky cheese curds to our aged, award-winning versions. This is a once-in-a-lifetime day of deliciousness!



Dinner For Two At The Butcher's Table

"Superior dining destination" ... Wine Spectator
Top ranked steakhouse in the U.S. ... Far & Wide

You and your guest are invited to a distinctive, luxurious dinner specially prepared at The Butcher's Table. Featuring Mishima Reserve American Wagyu Beef, The Butcher's Table is a modern steakhouse serving up an unparalleled culinary experience.

WAGYU donations

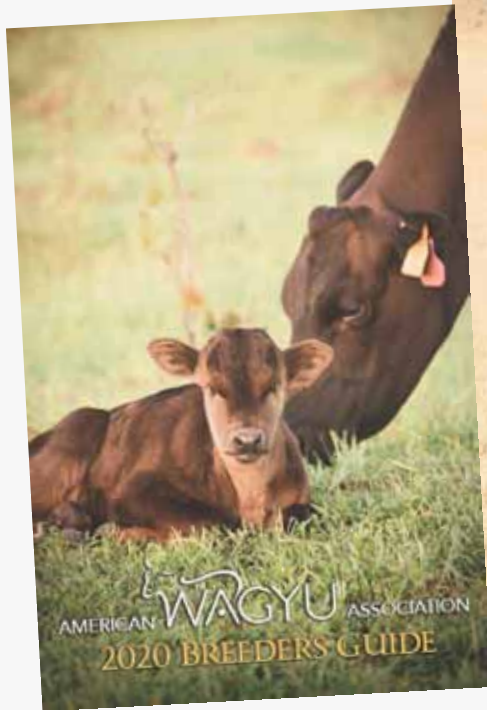

AWA Breeders Guide _____
Inside Front Cover

DONATION C
VALUE \$400

AWA Breeders Guide _____
Middle Two Pages

DONATION D
VALUE \$800

AWA Breeders Guide _____
Inside Front Cover

DONATION E
VALUE \$400

AWA Breeders Guide _____
Back Cover

DONATION F
VALUE \$400

_____ DONATED BY THE AMERICAN WAGYU ASSOCIATION, POST FALLS, ID