

STUDER'S

Family Legacies

SALE



OCTOBER 9, 2021

at the Studer Farm, Creston, Iowa

~ Family Legacies Standing the Test of Time ~

SALE DAY PHONES ...

Bert Moore, cell.....	701.541.5035
Dale Studer, cell.....	641.344.8035
Nate Studer, cell	641.344.8487
Anita Studer, cell	641.344.1435
Jenny Studer, cell	319.530.3056
Collin Cory, cell	515.729.4442
Ethan Gilman, cell.....	515.360.1445
Cary Gilman, cell	515.360.6006

LIVESTOCK REPRESENTATIVES ...

Bruce Brooks, <i>Auctioneer</i>	580.695.2036
Montie Soules, <i>ASA Exec. Secretary</i>	918.645.4322
Alan Sears, <i>Consultant</i>	970.396.7521
Chris Smith, <i>Consultant</i>	217.370.1908
Darryl Rahn, <i>Shorthorn Country</i>	217.473.1124
Mike Sorenson, <i>Livestock Plus</i>	641.745.7949
Brent Elam, <i>Consultant</i>	615.573.5881 or 615.680.689
Bill Schermer, <i>Consultant</i>	641.425.2641
Mark Sullivan, <i>Consultant</i>	816.304.0050
Matt Woolfolk, <i>Consultant</i>	731.694.6469

SALE HOTELS ...

<i>Supertel Inn & Conference Center</i>	641.782.7873
<i>Super 8</i>	641.782.6541

*** both located on Hwy. 34 in Creston*

SALE LOCATION ...

*The Family Legacies Sale will be held at the STUDER FARM.
Physical address is 3014 130th Street, Creston, Iowa 50801.
GPS coordinates: 41.115217-94.544177*

From the North side of Creston, Iowa take Hwy. 25 North three miles to County Road H-24. Turn West on H-24 and go 6 miles to Uban St. Go North on Uban Street (gravel road) two miles to 130th Street. Turn West on 130th Street for a quarter mile.

WATCH THE SALE LIVE ...

Watch and bid live at www.livestock-auction.tv. Register and follow the auction in real time on the internet. For more information or support, call 817.725.8595. If you wish to follow the sale on the computer and bid by telephone, please call the sale day phone numbers or one of the consultants listed in our catalog.

HEIFER PURCHASE NOTE: Any Studer Shorthorns female purchase over \$2,000 will receive 5 straws of JSF Marquis 127X (Value \$300) FOB Hawkeye Breeders.

Fall is a wonderful time of the year and it gives us great joy to invite you to our annual Fall Family Legacies Sale. With the changes we have all experienced the last year it seems farm life has been our sanctuary. Bringing more strength and courage to the industry and its' people with a determination to make the land and



livestock we hold a passion for success. I am witnessing some of that success as I look through the Shorthorn breed and see the DSF and Studer prefix mixed throughout the industry. As a high-school student I would sit in study halls, paging through Shorthorn Journals dreaming how I could influence the Shorthorn breed as my Grandpa Ben did. I can thankfully say that dream is coming true! When you spend your whole life doing what you like, it brings great satisfaction to see your cattle bringing success to breeders across the nation as well. I have great certainty that as you look through this sale offering you will find the cattle we are raising have the ability to make your herd succeed. I got this quote from my mother-in-law, Rosemary, a few years back and it still holds true - "behind every success is effort, behind every effort is passion, behind every passion is someone with the courage to try!"

Success isn't worth much if you don't have someone to share it with. I am blessed to have a wife and five children who have supported my passion through the years. It is a dream come true to see them all share the love of Shorthorns with their families as well. As each one of them has taken their own path in life, now they all seem to lead back to the tin shed, each investing in Shorthorns in their own way - even the grandchildren are taking up the halter. They are ALL willing to help--even when I enter 13 head at the Iowa State Fair! I am especially proud to have Nathan, a partner, living just next door, helping with the day to day, moving Studer Shorthorns into the next generation.

Our sale could not be complete without the consignments of Gilman Shorthorns and Mapleton Polled Shorthorns. These two families have been in my life as long as I can remember and our like and kind of Shorthorns are so very similar, as it is our passion for the breed. We are pleased to have them join us once again and look forward to seeing you on sale day!

Dale V. Studer

Studer
SHORTHORNS

Dale: 641.344.8035 | Nate: 641.344.8487
StuderShorthorns@yahoo.com | www.studershorthorns.com

Follow on   

GILMAN
shorthorns

The Gilman Family | Cary, 515.360.6006 | Ethan, 515.360.1445
www.gilmanshorthorns.com

Follow on  

MAPLETON
POLLED SHORTHORN

Bert Moore, 701.541.5035

STUDER'S

Family Legacies

SALE

OCTOBER 9, 2021
at the Studer Farm, Creston, Iowa

SCHEDULE ...

Friday, October 8th

- 1:00 p.m. Cattle Available for viewing,
snacks and refreshments
served throughout the day.
- 5:00 p.m. Barn Social with
Appetizers & Drinks

Saturday, October 9th

- 8:00 am Coffee & Fresh Morning Donuts
- 11:00 am Lunch featuring Open Flame Grilled
Hamburgers by Adams County Cattlemen,
Cowboy Caviar, Wild West Bean,
Country Fried Apples & Homemade Bars
- 1:00 pm **Family Legacies Sale ...**
Yesterday, Today & Tomorrow
at the Studer Farm, Creston, Iowa

Lot 37: DSF Velvet 23H

Yesterday, Today & Tomorrow
Quietly preserving the Shorthorn breed in the hills of Southwest Iowa.

Open Heifers



lot 1



lot 2

1 *lot* DSF TEXAS ROSE 12J

4321533 ~ 01.27.2021 ~ Red/ Horned ~ 12J ~ 100% Shorthorn Open Heifer

BYLAND UNIVERSAL BONANZA STUDER'S UNIVERSAL 10B
 BYLAND ELLEN 4B12
BSG TEXAS ROSE 1719 OF 7Y STUDER'S TAYLOR MADE 7Y
 BSG TEXAS ROSE 5104 OF 128S

CED	BW	WW	YW	MK	TM	CEM	YG	CW	REA	FT	MB	\$CEZ	\$BMI	SF
13	-0.3	29	43	22	37	7	0	-7	0.21	-0.08	-0.01	49.47	109.96	42.07

Austin and Nicki have done a great job with their Shorthorn investments and have researched each selection. The mother of this heifer was purchased as a bred heifer from Leveldale's Investment Sale and has had an outstanding calf each year. Dale says having Studer genetics on both ends of the pedigree puts this heifer at the top of our program!

Consigned by Austin and Nicki Studer

2 *lot* DSF ELSIE'S JADE 13J

4321493 ~ 01.28.2021 ~ Roan/ Polled ~ 13J ~ 100% Shorthorn Open Heifer

SASKVALLEY YESTERDAY 116Y SASKVALLEY WHOLESALE 114W
 SASKVALLEY ROSE 43W
BFS ELSIE'S JADE MP 93Z BFS MASTER PRINCE
 BFS ELSIE'S JADE CR 539

CED	BW	WW	YW	MK	TM	CEM	YG	CW	REA	FT	MB	\$CEZ	\$BMI	SF
15	0.9	48	74	30	54	8	0	12	0.32	-0.08	-0.01	49.26	135.61	51.87

The Elsie's Jades have been some of our favorites from the Bollum Family in Minnesota. This heifer has been shown multiple times this Summer by Brock and continues to get better each day. She is sired by Yesterday and his semen is no longer available. Her best days are ahead of her!

Consigned by Studer Shorthorns

ShorthornPlus Open Heifers



Lot 3



Lot 4

3

DSF FORT FLAME 24J

ar4319141 ~ 02.08.2021 ~ Roan/ Polled ~ 24J ~ 87.5% ShorthornPlus Open Heifer

SASKVALLEY FOOTPRINT 284F

ACC DELTON 26D
SASKVALLEY DORA 326S
JSF MARQUIS 127X
JSF FORT FLAME X004

DSF FORT FLAME 7D

CED	BW	WW	YW	MK	TM	CEM	YG	CW	REA	FT	MB	SCEZ	SBMI	SF
6	3.0	60	92	26	56	2	0	15	0.56	-0.06	-0.03	17.96	122.93	56.59

Here is one you can show as a ShorthornPlus this next year and breed her back and have pure-bred calves. Not only will she be a great cow this is a show heifer all day long and we knew it the day she was born! She has been successfully shown this Summer by Brock and was Reserve Calf Champion at the Iowa State Fair. We own her sire, Saskvalley Footprint, with Oakview Shorthorns. She has been a pasture favorite by many! She got to be such a favorite that Brock wanted her in the show barn. It is your opportunity to write the rest of her story!

Consigned by Studer Shorthorns

4

DSF RANCH HAND 211J

ar4325460 ~ 03.01.2021 ~ Black/ Polled ~ 211J ~ 50% ShorthornPlus Open Heifer

STUDER'S EMPEROR 99E

3BC IRON SIGHTS 0924
LEVELDALE NAN AGAIN 456B
CSCX BANDWAGON 513A
BSF MISS RANCH HAND U880

JAG RANCH HAND 100E

CED	BW	WW	YW	MK	TM	CEM	YG	CW	REA	FT	MB	SCEZ	SBMI	SF
12	0.3	54	78	24	50	6	0	10	0.51	-0.08	0.11	39.94	138.80	55.69

This heifer goes back to one of the best Simmental cows we lost this past January. This heifer is one that has style and eye appeal that every show heifer needs in the ring. The Ranch Hand cow family was a favorite of Dave's and one that he was really proud of to have in the pasture. This heifer is no exception and Brock has liked her since she has come to the barn. Don't miss your opportunity to own this Shorthorn Plus on sale day.

Consigned by Studer Shorthorns



lot 5



lot 6

5

GILMAN'S SWEET LADY 56J ET

ar4317681 ~ 03.02.2021 ~ Black/ Polled ~ 56J ~ 50% ShorthornPlus Open Heifer

COLBURN PRIMO 5153

DAMERON FIRST CLASS
SILVEIRAS SARAS DREAM 1339
WHR SONNY 8114
JG745 WANDA'S LADY EJ002

SM SWEET LADY ET

CED	BW	WW	YW	MK	TM	CEM	YG	CW	REA	FT	MB	SCEZ	\$BMI	SF
6	3.7	63	95	16	47	-1	0	19	0.26	-0.01	0.26	16.29	102.59	60.59

6

GILMAN'S SWEET LADY 70J ET

ar4317682 ~ 03.04.2021 ~ Black/ Polled ~ 70J ~ 50% ShorthornPlus Open Heifer

COLBURN PRIMO 5153

DAMERON FIRST CLASS
SILVEIRAS SARAS DREAM 1339
WHR SONNY 8114
JG745 WANDA'S LADY EJ002

SM SWEET LADY ET

CED	BW	WW	YW	MK	TM	CEM	YG	CW	REA	FT	MB	SCEZ	\$BMI	SF
6	3.7	63	95	16	47	-1	0	19	0.26	-0.01	0.26	16.29	102.59	60.59

With Junior Nationals coming back to the Midwest, my wife convinced Dad and I to flush the Sweet Lady cow to an Angus bull to try and get some plus heifers. Well, we did and my oh my, what a pair we got. 56J has grabbed the attention of many that have come by the farm. We've never bred a female that carries as much capacity through her middle one-third all while having a big foot and elegant front end. 70J is the sleeper of the two, as mother nature would have it she didn't get as good of a start as her sister, but has exploded late this summer and starting to come into her own. Correct, sound and has an awesome disposition. Hope to see these two in Kansas City next June.

Consigned by Gilman Shorthorns

Open Heifers

7

DSF MARIONS DELIGHT 6J

4321525 ~ 01.17.2021 ~ R&W/ Polled ~ 6J ~ 100% Shorthorn Open Heifer

STUDER'S DISTINCT 67D ET

SASKVALLEY ULTRA 12J
SASKVALLEY MYRTLE 83N
STUDER'S TAYLOR MADE 7Y
EF MARIONS DELIGHT 207

LEVELDALE MARIONS DELIGHT 381A

CED	BW	WW	YW	MK	TM	CEM	YG	CW	REA	FT	MB	SCEZ	SBMI	SF
12	1.8	43	67	29	51	6	0	4	0.22	-0.07	0.08	40.28	119.87	49.80

Here is a big powerful heifer calf with performance. Studer's Distinct is a beef machine out of Studer's Taylor Made. Can't say enough about this mating - Tradition x Taylor Made.

Consigned by Studer Shorthorns



8

DSF IRIS 7J

4321527 ~ 01.17.2021 ~ White/ Polled ~ 7J ~ 100% Shorthorn Open Heifer

STUDER'S DISTINCT 67D ET

SASKVALLEY ULTRA 12J
SASKVALLEY MYRTLE 83N
MURIDALE STERLING 4Y
MURIDALE MB IRIS 13S

MURIDALE IRIS 20A

CED	BW	WW	YW	MK	TM	CEM	YG	CW	REA	FT	MB	SCEZ	SBMI	SF
8	2.0	37	57	26	45	2	0	0	0.10	-0.08	0.07	30.97	101.46	46.37

This heifer is Dale's baby and wishes she was not going to greener pastures! A few years back the Rose family asked me about a heifer out of Captain Obvious and I said her true worth would come as a cow. This year at the Iowa State Fair they shared how much she has been doing in their operation. This maternal sister will do the same for you!

Consigned by Studer Shorthorns



9

DSF MOLINAIR 9J

4321529 ~ 01.20.2021 ~ Red/ Polled ~ 9J ~ 100% Shorthorn Open Heifer

STUDER'S TAYLOR MADE 7Y

SASKVALLEY RAMROD 155R
DSF COUNTRY DANCER 42U
MURIDALE MATT 37Y
MURIDALE MOLINARI 8P

MURIDALE MOLINARI 91B

CED	BW	WW	YW	MK	TM	CEM	YG	CW	REA	FT	MB	SCEZ	SBMI	SF
12	1.1	48	71	22	46	6	0	-7	0.17	-0.07	-0.02	39.48	120.78	50.90

I still can't believe we are letting this Taylor Made daughter go! As all of our Taylor Made females she is very moderate and looks just like a brood cow at a young age. Take her home and reap some of the benefits of Taylor Made genetics!

Consigned by Studer Shorthorns





10

GILMAN'S SWEET LADY 6J

4317654 ~ 02.02.2021 ~ Roan/ Polled ~ 6J ~ 99.2% Shorthorn Open Heifer

PVF CREDESCENCE 9C

SASKVALLEY BONANZA 219M
PVF ROSE 25Y

GILMAN'S SWEET LADY 310 ET

STUDER'S JAZZ MAN 10U
SM SWEET LADY ET

CED	BW	WW	YW	MK	TM	CEM	YG	CW	REA	FT	MB	SCEZ	SBMI	SF
7	2.6	41	59	25	45	3	0	-3	0.22	-0.07	0.10	27.56	110.61	48.42

Another Sweet Lady heifer that can hold her own. Stout, big bodied & big footed. Her maternal sister sold last year to Dowding Shorthorns in Nebraska. Can't wait to see this one as a bred heifer next year at this time. DSC.

Consigned by Gilman Shorthorns



11

GILMAN'S PRIMROSE 7J

4317655 ~ 02.02.2021 ~ Roan/ Polled ~ 7J ~ 100% Shorthorn Open Heifer

PVF CREDESCENCE 9C

SASKVALLEY BONANZA 219M
PVF ROSE 25Y

GILMAN'S PRIMROSE 242

A&T CAPTAIN OBVIOUS 606S
CEG KATE 901

CED	BW	WW	YW	MK	TM	CEM	YG	CW	REA	FT	MB	SCEZ	SBMI	SF
10	2.0	43	62	28	49	8	0	-1	0.00	-0.07	0.10	35.63	122.70	49.53

As I write this footnote I can't help but think of the Primrose cow family and how many daughters, granddaughters & great granddaughters we have that go back to 17T. Guess one should not be surprised as she bears the DSF prefix and the lasting impact that prefix has had on our herd and the entire breed. I don't think we have ever offered a more exciting open heifer as a breeding piece than 7J. Captain Obvious, Bonanza, Jazz, Mission. She's got it all.

Consigned by Gilman Shorthorns



12

DSF ROSEWOOD 18J

4321538 ~ 02.04.2021 ~ Red/ Polled ~ 18J ~ 100% Shorthorn Open Heifer

BYLAND UNIVERSAL BONANZA

STUDER'S UNIVERSAL 10B
BYLAND ELLEN 4B12

LEVELDALE ROSEWOOD 762E

STUDER'S TAYLOR MADE 7Y
EF ROSEWOOD 963

CED	BW	WW	YW	MK	TM	CEM	YG	CW	REA	FT	MB	SCEZ	SBMI	SF
13	-0.7	33	47	24	40	8	0	-5	0.27	-0.08	-0.04	49.67	117.52	43.34

This pair of heifer calves have looked like twins since birth! Check out her pedigree and find Taylor Made! This just shows you what Studer's Taylor Made can do. She is one you will want to own on sale day!

Consigned by Austin and Nicki Studer

13

DSF SUE 17J

4321536 ~ 02.04.2021 ~ Red/ Polled ~ 17J ~ 100% Shorthorn Open Heifer

SASKVALLEY TRADITION 106T

SASKVALLEY ROUGHNECK 154R
SASKVALLEY MYRTLE 83N
CREEKSIDE SHOCKER 17Y
MURIDALE SUE 21Y

DSF SUE 69A

CED	BW	WW	YW	MK	TM	CEM	YG	CW	REA	FT	MB	SCEZ	\$BMI	\$F
9	2.2	51	76	27	53	4	0	12	0.43	-0.08	0.08	30.49	126.90	53.85

Only at Studer Shorthorns would you be able to purchase a Saskvalley Tradition daughter. She has a full Canadian pedigree and has the looks to make not only a show heifer, but a cow after her showing days are over. I hope everyone sees what Tradition has done for this breed after we brought him to Creston, Iowa.

Consigned by Studer Shorthorns



lot 13

14

DSF ROAN BELLE 21J

ar4321541 ~ 02.05.2021 ~ Roan/ Polled ~ 21J ~ 75% ShorthornPlus Open Heifer

STUDER'S DISTINCT 67D ET

SASKVALLEY ULTRA 12J
SASKVALLEY MYRTLE 83N
JAKE'S REINCARNATION 228Y
SIMXAN RED BALDY

JSF ROAN BELLE 201C

CED	BW	WW	YW	MK	TM	CEM	YG	CW	REA	FT	MB	SCEZ	\$BMI	\$F
13	-0.2	39	61	26	46	5	0	6	0.26	-0.07	0.16	44.88	118.09	49.29

Here is a dark roan female that goes back to a bred heifer Dave found for Brock a few years ago! This heifer comes from one of our top producing Plus Females in the pasture. If she turns out like her mother she will be a moderate framed picture perfect modern day cow!

Consigned by Studer Shorthorns



lot 14

15

DSF MINNIE 23J

4321543 ~ 02.07.2021 ~ Roan/ Polled ~ 23J ~ 100% Shorthorn Open Heifer

STUDER'S DISTINCT 67D ET

SASKVALLEY ULTRA 12J
SASKVALLEY MYRTLE 83N
MAPLETON COLONEL GUS 71U
BSG MINNIE 1231 OF 207T

BSG MINNIE 1566 OF 71U

CED	BW	WW	YW	MK	TM	CEM	YG	CW	REA	FT	MB	SCEZ	\$BMI	\$F
9	1.4	33	52	26	42	2	0	-3	0.24	-0.09	-0.05	35.43	101.65	43.28

Another excellent Distinct daughter out of a very reliable Bred Heifer we purchased from the Bowman Family in Indiana a few years ago. A high quality female with show ring potential! Her color gives her lots of style. Don't be sleeping when she comes in the ring because she will be a sleeper.

Consigned by Studer Shorthorns



lot 15



lot 16

16

DSF JENNIE 28J

4321546 ~ 02.10.2021 ~ Red/ Polled ~ 28J ~ 93.8% Shorthorn Open Heifer

STUDER'S EMPEROR 99E

3BC IRON SIGHTS 0924
LEVELDALE NAN AGAIN 456B

SASKVALLEY JENNIE 10Z

JT TRANS X 28X
SASKVALLEY JENNIE 77X

CED	BW	WW	YW	MK	TM	CEM	YG	CW	REA	FT	MB	SCEZ	SBMI	SF
13	0.1	48	77	23	47	8	0	3	0.17	-0.07	0.04	42.71	120.77	52.15

This heifer's dam has produced many sale toppers in both our female and bull sales! Emperor females are leaving their mark and this will be one of the last to sell. We really like the Saskvalley Jennie cow family!

Consigned by Studer Shorthorns



lot 17

17

DSF AUGUSTA 29J

4321547 ~ 02.11.2021 ~ Red/ Polled ~ 29J ~ 100% Shorthorn Open Heifer

SASKVALLEY FOOTPRINT 284F

ACC DELTON 26D
SASKVALLEY DORA 326S

BYLAND AUGUSTA 2G4

JSF GAUGE 137W
BYLAND AUGUSTA 0J65

CED	BW	WW	YW	MK	TM	CEM	YG	CW	REA	FT	MB	SCEZ	SBMI	SF
7	2.4	48	75	24	48	3	0	-1	0.46	-0.05	-0.04	22.32	110.05	50.38

A real fast growing daughter of Saskvalley Footprint with lots of performance that would make an excellent show heifer. The bottom side of her pedigree makes her have the potential to perform as a brood cow. She will make a nice addition to any herd!

Consigned by Studer Shorthorns



lot 18

18

DSF WILLOW 32J

4321548 ~ 02.14.2021 ~ Roan/ Polled ~ 32J ~ 100% Shorthorn Open Heifer

STUDER'S DISTINCT 67D ET

SASKVALLEY ULTRA 12J
SASKVALLEY MYRTLE 83N

MURIDALE WILLOW 28C

MURIDALE MATT 37Y
MURIDALE WILLOW 43X

CED	BW	WW	YW	MK	TM	CEM	YG	CW	REA	FT	MB	SCEZ	SBMI	SF
7	4.3	44	68	24	46	1	0	3	0.13	-0.08	0.11	23.40	102.35	50.26

If this heifer was a bred and owned she would not be leaving the farm! Check out her feminine front, bone and overall eye appeal. All the pieces you want in a show heifer and a cow. This heifer is one to not miss!

Consigned by Studer Shorthorns

19

DSF BEAUTY 33J

4321549 ~ 02.15.2021 ~ White/ Polled ~ 33J ~ 100% Shorthorn Open Heifer

STUDER'S DISTINCT 67D ET

SASKVALLEY ULTRA 12J
 SASKVALLEY MYRTLE 83N
 SASKVALLEY TRADITION 106T
 DSF BEAUTY 21S

DSF BEAUTY 20B

CED	BW	WW	YW	MK	TM	CEM	YG	CW	REA	FT	MB	SCEZ	SBMI	SF
10	1.7	36	56	29	47	3	0	7	0.18	-0.08	0.10	37.79	108.71	46.76

This one will not be hard to find sale day! Possibly one of our top show offerings in the sale as it is Nate's favorite in the sale. Here is a white heifer that anyone would love to have in their show barn and in the pasture next year! She is a double bred Tradition female! The guess work is gone for October 9th.

Consigned by Studer Shorthorns

lot 19

20

DSF PARTY GAL 41J

4321562 ~ 02.23.2021 ~ Red/ Polled ~ 41J ~ 100% Shorthorn Open Heifer

SASKVALLEY FOOTPRINT 284F

ACC DELTON 26D
 SASKVALLEY DORA 326S
 JSF MARQUIS 127X
 DF PARTY GAL 33X ET

DSF PARTY GAL 1A

CED	BW	WW	YW	MK	TM	CEM	YG	CW	REA	FT	MB	SCEZ	SBMI	SF
8	1.9	54	85	22	49	4	0	8	0.61	-0.07	-0.10	24.74	119.15	53.20

Her dam was the first JSF Marquis 127X daughter born here and she is still here producing! If you don't think there is longevity in this cow family let us tell you her Grandmother is still in the herd today. This cow family is always a home run and this heifer is no different.

Consigned by Studer Shorthorns

lot 20

GENERAL INFORMATION ...

Terms: The terms of the sale are cash or check. Payment to be made to the clerk immediately following the sale and before the cattle are removed from the Studer Farm. Purchasers or their representative must sign the bill of sale prior to leaving the sale site.

Billed Accounts: All billed accounts are due and expected within 10 days of the sale date.

Insurance will be available for your purchase at the sale through Harding & Harding. Contact either their representative or the clerk at the settlement desk.

Health: Each animal will be represented by a state approved health certificate for interstate shipment. Buyers should make themselves aware of the health requirements for their respective states. All vaccinations are up-to-date and cattle born at the consignors have been vaccinated. A list will be available on sale day listing any non-vaccinations.

Breeding Guarantee: All cattle sell under the Standard Breeding Guarantee recommended by the American Shorthorn Association. An exception would be through mishandling either obesity, or under nourishment and illegal practices associated with showing the female.

Liability: Each animal will be at the buyer's risk as soon as sold, but will be cared for by the sellers for a reasonable amount of time. Neither the owners, employees, auctioneer, sale manager or other affiliated personnel can be responsible for any accidents, but they will make every effort to provide for the safety and comfort of those attending.

Registration And Transfer: All animals sell with completed pedigrees or applications for registration.

Transportation: The Family Legacies group will make every effort to assist you in your transportation needs. Local trucking will be available.

Mail Bids: Mailed or telephoned bids will be handled in a most confidential manner. If you are unable to attend the sale personally, simply contact a representative, a sale consultant or a member of the Family Legacies group far enough in advance prior to sale day. They will be able to assist you at ringside on sale day.

Announcements made sale day will take precedence over printed material in this catalog.

Breeding Update/Calving Information: There will be added information available at the sale site that will list any additions to the catalog information as to new calves born and new breeding information that will occur after the printing of this catalog.



21

GILMAN'S SWEET LADY 57J ET

4317689 ~ 03.02.2021 ~ Red/ Polled ~ 57J ~ 97.6% Shorthorn Open Heifer

LEVELDALE BOARDWALK 530C

STUDER'S TAYLOR MADE 7Y
LEVELDALE BLOSSOM 230Z

GILMAN'S SWEET LADY 430B ET

STUDER'S JAZZ MAN 10U
SM SWEET LADY ET

CED	BW	WW	YW	MK	TM	CEM	YG	CW	REA	FT	MB	SCEZ	SBMI	SF
9	2.8	56	88	23	51	2	0	1	0.57	-0.08	0.02	28.54	124.69	55.89

Big performing, long bodied Boardwalk female that has stood out here for quite awhile. Her dam is potentially Dad's favorite cow as he never ceases to make comments on not flushing her enough. I do see a lot of similarities between 57J and her dam. Don't miss this one, just checkout the pedigree.

Consigned by Gilman Shorthorns



22

DSF BUTTERFLY 144J

4321565 ~ 03.03.2021 ~ R&W/ Polled ~ 144J ~ 100% Shorthorn Open Heifer

SASKVALLEY FRESNO 177F

ACC DELTON 26D
SASKVALLEY SINDY 62Z

LEVELDALE BUTTERFLY 574C

STUDER'S TAYLOR MADE 7Y
RS BUTTERFLY 114 06

CED	BW	WW	YW	MK	TM	CEM	YG	CW	REA	FT	MB	SCEZ	SBMI	SF
13	0.1	47	66	22	46	8	0	-5	0.23	-0.06	-0.02	45.93	131.12	50.51

This is the first daughter of Saskvalley Fresno to sell at auction. She goes back to a Leveldale Taylor Made daughter that has produced well for us over the years. She has been broke and ready to show - just hasn't made it to one yet. This young female will be no different!

Consigned by Studer Shorthorns



23

DSF JANET 51J ET

4321779 ~ 03.10.2021 ~ Red/ Polled ~ 51J ~ 93.8% Shorthorn Open Heifer

STUDER'S EMPEROR 99E

3BC IRON SIGHTS 0924
LEVELDALE NAN AGAIN 456B

MURIDALE JANET 57C

MURIDALE MATT 37Y
MURIDALE JANET 71N

CED	BW	WW	YW	MK	TM	CEM	YG	CW	REA	FT	MB	SCEZ	SBMI	SF
11	-0.8	44	9	26	48	6	0	2	0.27	-0.08	0.06	38.90	121.61	50.56

The Emperor daughters are moderately framed and heavy muscled. They are stout made and will make a nice brood cow. Backed by the Muridale cow family will be sure to have longevity in the pasture!

Consigned by Studer Shorthorns



24

DSF KINNALEE 54J

4321572 ~ 03.12.2021 ~ R&W/ Polled ~ 54J ~ 93.8% Shorthorn Open Heifer

STUDER'S EMPEROR 99E

3BC IRON SIGHTS 0924
LEVELDALE NAN AGAIN 456B

MURIDALE KINNALEE 56C

MURIDALE MATT 37Y
MURIDALE KINNALEE 15Z

CED	BW	WW	YW	MK	TM	CEM	YG	CW	REA	FT	MB	SCEZ	SBMI	SF
9	2.0	51	76	27	52	4	0	2	0.27	-0.07	0.09	31.16	126.11	53.67

This is a smaller framed easy doing heifer that is a great brood cow prospect! Emperor has been making great females and unfortunately these will be some of his last as he now resides peacefully here at the farm. She very well could be the sleeper in the sale!

Consigned by Studer Shorthorns

25

DSF PARTY GAL 60J ET

4321780 ~ 03.15.2021 ~ Red/ Polled ~ 60J ~ 93.8% Shorthorn Open Heifer

STUDER'S EMPEROR 99E3BC IRON SIGHTS 0924
LEVELDALE NAN AGAIN 456B
SASKVALLEY QUARTZ 320Y
DSF PARTY GAL 34T**DSF PARTY GAL 57C**

CED	BW	WW	YW	MK	TM	CEM	YG	CW	REA	FT	MB	SCEZ	SBMI	SF
12	0.1	41	65	27	47	6	0	0	0.25	-0.07	0.02	43.02	117.55	48.46

This heifer has been one we have liked to look at in the pasture. The guys liked her so much and Brock seconded it and therefore she is still out there with her Mom. Don't miss this Party Gal daughter and watch for her video.

Consigned by Studer Shorthorns

DSF Party Gal 57C, dam of Lot 25.

26

DSF BUTTERFLY 65J

4321579 ~ 03.17.2021 ~ White/ Polled ~ 65J ~ 100% Shorthorn Open Heifer

ALF LITTLE JOE 1706AF RJA BONANZA 415
RT STAMPEDE FEATHER PEARL
JSF MARQUIS 127X
GLEN HAVEN BUTTERFLY 546**DSF BUTTERFLY 4C**

CED	BW	WW	YW	MK	TM	CEM	YG	CW	REA	FT	MB	SCEZ	SBMI	SF
10	1.8	49	73	26	50	8	0	9	0.36	-0.09	-0.03	33.45	129.05	51.49

This female also goes back to the Glen Haven herd. The Butterfly females always offer eye appeal with functional performance. Her white color will make her stand out in October!

Consigned by Studer Shorthorns

lot 26

27

DSF BLUE JAY 64J

4321578 ~ 03.17.2021 ~ Red/ Horned ~ 64J ~ 93.8% Shorthorn Open Heifer

STUDER'S EMPEROR 99E3BC IRON SIGHTS 0924
LEVELDALE NAN AGAIN 456B
MURIDALE MATT 37Y
MURIDALE BLUE JAY 47Z**MURIDALE BLUE JAY 45C**

CED	BW	WW	YW	MK	TM	CEM	YG	CW	REA	FT	MB	SCEZ	SBMI	SF
12	0.0	45	69	23	46	6	0	3	0.21	-0.07	0.09	39.71	120.38	51.16

Extremely big bodied, heavy muscled daughter of Emperor. Resembles her sire in so many ways—extra thickness and overall eye appeal. She will produce for many years ahead!

Consigned by Studer Shorthorns

lot 27

28

DSF GOLDENDROP 66J

4321580 ~ 03.18.2021 ~ Roan/ Polled ~ 66J ~ 100% Shorthorn Open Heifer

MILLBROOK FIREBALL 23FHILL HAVEN FIRE STORM 28C
MILLBROOK DAISY'S PRIDE 18X
DMH PEARL'S PRIZE
DMH GOLDENDROP 12**DMH GOLDENDROP 29**

CED	BW	WW	YW	MK	TM	CEM	YG	CW	REA	FT	MB	SCEZ	SBMI	SF
11	0.5	33	47	24	40	6	0	-13	-0.01	-0.08	-0.12	43.32	106.82	41.98

This cow always has bull calves and finally had a heifer calf. Out of Millbrook Fireball and continues to look very promising. She gets better every day and you will not miss her color and style!

Consigned by Studer Shorthorns

lot 28



29

DSF BUTTERFLY 75J

4321587 ~ 03.26.2021 ~ Roan/ Polled ~ 75J ~ 100% Shorthorn Open Heifer

SASKVALLEY BANDIT 141B

SASKVALLEY IMAGINE 65X

SASKVALLEY MYRTLE 83N

DSF BUTTERFLY 2D

SASKVALLEY QUARTZ 320Y

GLEN HAVEN BUTTERFLY 546

CED	BW	WW	YW	MK	TM	CEM	YG	CW	REA	FT	MB	SCEZ	SBMI	SF
8	2.8	33	56	24	41	5	0	1	0.20	-0.09	-0.05	29.87	95.75	43.43

Here is a soggy Bandit daughter out of a half sister to a previous herd bull around here, Studer's Unlimited. She is out of one of our top cows from the Glen Haven herd. This is a path proven pedigree!

Consigned by Studer Shorthorns



30

DSF JEANY 83J

4321595 ~ 03.29.2021 ~ Red Polled ~ 83J ~ 100% Shorthorn Open Heifer

SASKVALLEY BANDIT 141B

SASKVALLEY IMAGINE 65X

SASKVALLEY MYRTLE 83N

MURIDALE JEANY 56A

LEHNE ACHIEVER 49Y

MURIDALE JEANEY 81X

CED	BW	WW	YW	MK	TM	CEM	YG	CW	REA	FT	MB	SCEZ	SBMI	SF
10	0.7	33	53	28	44	5	0	2	0.24	-0.08	0.01	39.18	108.09	44.25

Another nice cow potential heifer with straight Canadian breeding. Being out of Bandit we know her potential for a long term producing Shorthorn cow is there as she matures. Best check her out!

Consigned by Studer Shorthorns

Sire of Lots 29 & 30, Saskvalley Bandit 141B

31

DSF JEWEL 120J

4319853 ~ 01.15.2021 ~ R&W/ Polled ~ 120J ~ 100% Shorthorn Open Heifer

FAIR RED, WHITE & ROAN

JAKE'S PROUD JAZZ 266L

KG CINDERELLA 939 ET

DSF BEAUTY 16Z

ALTA CEDAR DIABLO 98U

DSF BEAUTY 59W

CED	BW	WW	YW	MK	TM	CEM	YG	CW	REA	FT	MB	SCEZ	SBMI	SF
12	2.0	36	59	21	39	6	0	-9	0.30	-0.8	0.03	42.67	109.76	46.27

For as green as she is, she has continued to grow and has a lot of natural body and width. A super balanced female that has all the right parts. Brood cow prospect - check out her mother also selling, Lot 78.

Consigned by Will Cattle Company

32

DSF JADE 105J

4319852 ~ 01.25.2021 ~ R&W/ Polled ~ 105J ~ 97.8% Shorthorn Open Heifer

DJS THE OUTSIDER

MAV CHARISMA 906W

DJS SC SP ANDELLE J 921

DSF BUTTERFLY 27B

SASKVALLEY TRADITION 106T

GLEN HAVEN BUTTERFLY 546

CED	BW	WW	YW	MK	TM	CEM	YG	CW	REA	FT	MB	SCEZ	SBMI	SF
7	3.4	48	75	28	52	3	-0.38	0	0.37	-0.09	-0.09	22.67	115.03	50.06

We put the commercial side of dad's operation with one of the most dominant AI sires in the shorthorn industry right now - DJS Outsider. What a perfect match! Big bodied, high quality female.

Consigned by Will Cattle Company



33

DSF RED BEAUTY 9H

4304605 ~ 01.19.2020 ~ Red/ Polled ~ 9H ~ 100% Shorthorn Bred Heifer

SASKVALLEY BANDIT 141B SASKVALLEY IMAGINE 65X
SASKVALLEY MYRTLE 83N
DSF RED BEAUTY 6Y STUDER'S JAZZ MAN 10U
DSF RED BEAUTY 35P

CED	BW	WW	YW	MK	TM	CEM	YG	CW	REA	FT	MB	SCEZ	SBMI	SF
11	1.1	27	45	23	36	8	0	-5	0.25	-0.07	0.04	43.51	103.69	41.68

Due early March 2022. P.E. to PVF Cowmaker 20H - x4302723 from 05.01 - 09.01.2021.

Bandit has become the maternal bull of all of our bulls at the present time. His females show up as easy fleshing, smooth jointed, sound structured and eye appealing. Beauty has those traits added with dimension and from a cow family that has done very well over the years!

Consigned by Studer Shorthorns



34

DSF JEANY 17H

4304608 ~ 01.27.2020 ~ Roan/ Polled ~ 17H ~ 100% Shorthorn Bred Heifer

STUDER'S CONFERENCE CALL 52C SASKVALLEY QUARTZ 320Y
MURIDALE JANET 66Z
MURIDALE JEANY 56A LEHNE ACHIEVER 49Y
MURIDALE JEANEY 81X

CED	BW	WW	YW	MK	TM	CEM	YG	CW	REA	FT	MB	SCEZ	SBMI	SF
9	1.1	30	51	26	41	4	0	-4	0.14	-0.09	-0.07	35.57	96.35	41.81

Due late January 2022. P.E. to PVF Cowmaker 20H - x4302723 from 05.01 - 09.01.2021.

Her mother is one of our easiest to look at Muridale cows. She is an excellent producer who is moderate framed and performs year after year here.

Consigned by Studer Shorthorns



35

GILMAN'S CHERRY BLOSSOM 13H

4306889 ~ 02.04.2020 ~ RWM/ Polled ~ 13H ~ 100% Shorthorn Bred Heifer

DMH CHARLOTTE'S CHANCE DMH MINN MAX LEADER ET
DMH CHERRY BLOSSOM 2901
GILMAN'S CHERRY BLOSSOM 10F GILMAN'S PRAIRIE FIRE 580
CHERRY BLOSSOM H. 305TH

CED	BW	WW	YW	MK	TM	CEM	YG	CW	REA	FT	MB	SCEZ	SBMI	SF
16	-2.4	42	70	27	48	10	0	-1	0.27	-0.06	-0.11	52.87	122.73	47.58

Due 02.08.2022 to CIRCLK Gilman Dream Easy. Bull Calf

Real solid, fault free Charlotte's Chance daughter from a Prairie Fire female. Plenty of body, rib shape and performance to go with a solid set of EPDS. Her grandmother is a definite favorite we got from Haumont Shorthorns.

Consigned by Gilman Shorthorns



36

GILMAN'S VINTAGE 17H

4305327 ~ 02.05.2020 ~ Red/ Polled ~ 17H ~ 99.6% Shorthorn Bred Heifer

MURIDALE BATEMAN 27A SASKVALLEY BONANZA 219M
MURIDALE SODA 34P
GILMAN'S VINTAGE 77F GILMAN'S ENVIED 448B
GILMAN'S VINTAGE 208

CED	BW	WW	YW	MK	TM	CEM	YG	CW	REA	FT	MB	SCEZ	SBMI	SF
14	1.8	48	70	30	54	10	0	-7	0.17	-0.09	0.27	47.47	151.11	55.20

Due 03.01.2022 to CIRCLK Gilman Dream Easy. Bull Calf

I think every time Dad sees this heifer he says, "Who's that!?" It is no coincidence that this particular bred female catches your attention every time you walk into the pasture. She is elegant in her make, but yet powerful from her body to the ground. 17H's dam is a full sib to Double G Shorthorns herd sire, Gilman's Empower 51E. Very nice balanced EPD profile and top 1\$ for \$BMI.

Consigned by Gilman Shorthorns





37

DSF VELVET 23H

4304610 ~ 02.07.2020 ~ Red/ Polled ~ 23H ~ 99.6% Shorthorn Bred Heifer

STUDER'S TAYLOR MADE 7Y

SASKVALLEY RAMROD 155R
DSF COUNTRY DANCER 42U
SASKVALLEY OPTIMAL 220Z
DSF VELVET 40X

CED	BW	WW	YW	MK	TM	CEM	YG	CW	REA	FT	MB	SCEZ	SBMI	SF
11	1.3	48	72	25	49	6	0	-3	0.30	-0.08	-0.07	37.71	127.25	50.66

Due end of February 2022. P.E. to PVF Cowmaker 20H - x4302723 from 05.01 - 09.01.2021.

Her name and color are one in the same and has been noted many times this year. The Velvet cow family has been around for many years and is always a favorite! This heifer has been Brock's show heifer this past year. She was Reserve Champion Bred and Owned at the Iowa Field Day, Reserve Division at the Iowa State Fair, member of the Champion Super Cow pair and was Champion Shorthorn at many shows throughout the Spring and Summer as a calf and yearling. Her dam also sells in the sale this year!

Consigned by Studer Shorthorns



38

GILMAN'S PENNY 28H

4306896 ~ 02.10.2020 ~ Red/ Polled ~ 28H ~ 100% Shorthorn Bred Heifer

LEVELDALE COWBOY UP 820F

LEVELDALE BOARDWALK 530C
LEVELDALE CASSANDRA 019X
STUDER'S TPS UNLIMITED 7A
MURIDALE PENNY 75Z

CED	BW	WW	YW	MK	TM	CEM	YG	CW	REA	FT	MB	SCEZ	SBMI	SF
11	4.0	69	101	26	60	5	0	1	0.46	-0.10	-0.13	30.28	151.03	60.26

Due 02.08.2022 to JSF Times Square. Heifer calf

What a sale highlight with this Cowboy Up heifer. The Penny cow family has been great to us, landed a bull in our pen that went to OKC, who is now a herd sire for Martindell Shorthorns in Kentucky. Study this female's powerful performance as well and feminine appearance and flawless structure. Can't miss with a Times Square heifer calf in her! Top 1% WW & \$BMI.

Consigned by Gilman Shorthorns



39

MNF GILMAN SWEET LADY 33H

4313113 ~ 02.12.2020 ~ Roan/ Polled ~ 33H ~ 100% Shorthorn Bred Heifer

GCF FREMONT 815F

JSF WALL STREET 106C ET
SBR HELIANTHUS 317A
GILMAN'S ENVIED 448B
SM SWEET LADY ET

CED	BW	WW	YW	MK	TM	CEM	YG	CW	REA	FT	MB	SCEZ	SBMI	SF
11	3.9	49	78	29	54	6	0	-6	0.14	-0.07	0.15	37.14	128.04	54.08

Due 02.08.2022 to Gilman's Revive 28E. Heifer Calf

If I was to design a Shorthorn Bred heifer combining phenotype, pedigree and color, this is the picture I would use. Beautiful roan, fancy made, long bodied and presents herself on point at all moments. Our good friend Madison Feller bred this one out of a heifer she bought out of this very sale a few years ago. I have hunch this Sweet Lady bred will be popular on October 9th.

Consigned by Gilman Shorthorns



40

DSF PARTY GAL 30H

4304615 ~ 02.13.2020 ~ R&W/ Polled ~ 30H ~ 100% Shorthorn Bred Heifer

STUDER'S CONFERENCE CALL 52C

SASKVALLEY QUARTZ 320Y
MURIDALE JANET 66Z
JAKE'S PROUD JAZZ 266L
DSF PARTY GAL 34M

CED	BW	WW	YW	MK	TM	CEM	YG	CW	REA	FT	MB	SCEZ	SBMI	SF
8	2.2	24	43	23	35	4	0	-12	0.18	-0.08	-0.01	34.10	86.89	39.46

A.I.'d to Circle K Gilman Dream Easy 21F *x4267051. Due mid-February 2022. P.E. to PVF Cowmaker 20H - x4302723 from 05.01 - 09.01.2021.

The Party Gal family has been so good to us! Her mother is staying in our herd in production. She is no different than her mother and will be a nice bred heifer for the next generation. She is the type and kind we like to raise!

Consigned by Studer Shorthorns

41

DSF FANTASY GIRL 35H

4304620 ~ 02.17.2020 ~ Red/ Polled ~ 35H ~ 100% Shorthorn Bred Heifer

DMH CHERRY FILLET ETWESTON TRADEMARK 3RD
MAID OF PROMISE H 189TH
JSF MARQUIS 127X
DSF FANTASY GIRL 48X**DSF FANTASY GIRL 9D**

CED	BW	WW	YW	MK	TM	CEM	YG	CW	REA	FT	MB	SCEZ	SBMI	SF
13	-0.5	45	68	26	48	3	0	-4	0.39	-0.09	-0.20	45.17	123.58	47.85

Due mid-March 2022. P.E. to PVF Cowmaker 20H - x4302723 from 05.01 - 09.01.2021.
Another moderate framed Cherry Fillet daughter. Her phenotype is one that you can like to have in any pasture. We introduced the Fantasy Girl family in our operation from Alden Farms. She is one that you will want to load up on sale day!

Consigned by Studer Shorthorns

lot 41

42

DSF MOET 40H

4304624 ~ 02.02.2020 ~ Red/ Polled ~ 40H ~ 100% Shorthorn Bred Heifer

LEVELDALE ROCKFORD 838FCROOKED POST STOCKMAN 4Z
EF RED NAN 953
STUDER'S TAYLOR MADE 7Y
PEAK VIEW MOET P2F 23710**LEVELDALE MOET 322A**

CED	BW	WW	YW	MK	TM	CEM	YG	CW	REA	FT	MB	SCEZ	SBMI	SF
10	1.3	69	101	29	63	7	0	14	0.52	-0.10	-0.17	29.89	154.22	59.87

Due early of February 2022. P.E. to PVF Cowmaker 20H - x4302723 from 05.01 - 09.01.2021.
This is one of the first Leveldale Rockford females to sell! If you look at her numbers she excels and is above breed average in all EPD's. If you are looking for a high performance female this is her.

Consigned by Studer Shorthorns

lot 42

43

DSF SUE 45H

4304627 ~ 02.25.2020 ~ Red/ Polled ~ 45H ~ 100% Shorthorn Bred Heifer

SASKVALLEY BANDIT 141BSASKVALLEY IMAGINE 65X
SASKVALLEY MYRTLE 83N
SASKVALLEY QUARTZ 320Y
MURIDALE SUE 21Y**DSF SUE 60C**

CED	BW	WW	YW	MK	TM	CEM	YG	CW	REA	FT	MB	SCEZ	SBMI	SF
11	0.5	28	49	26	40	6	0	2	0.18	-0.08	0.04	42.65	98.07	42.31

A.I.'d to Circle K Gilman Dream Easy 21F *x4267051. Due mid-February 2022. P.E. to PVF Cowmaker 20H - x4302723 from 05.01 - 09.01.2021.

An extremely feminine fronted and moderate, easy fleshing daughter of Sasvalley Bandit. She is Canadian bred on both sides of her pedigree with Muridale and Sasvalley genetics - makes her an excellent cow prospect. We have utilized this breeding for many years in our program!

Consigned by Studer Shorthorns

lot 43

44

DSF NAN AGAIN 56H

4304634 ~ 03.03.2020 ~ Red/ Horned ~ 56H ~ 93.8% Shorthorn Bred Heifer

DMH CHERRY FILLET ETWESTON TRADEMARK 3RD
MAID OF PROMISE H 189TH
STUDER'S TPS UNLIMITED 7A
LEVELDALE NAN AGAIN 456B**DSF NAN AGAIN 37F**

CED	BW	WW	YW	MK	TM	CEM	YG	CW	REA	FT	MB	SCEZ	SBMI	SF
12	0.3	38	61	22	41	4	0	-7	0.22	-0.08	-0.22	41.23	102.80	43.94

Due mid-February 2022. P.E. to PVF Cowmaker 20H - x4302723 from 05.01 - 09.01.2021.
Another Cherry Fillet daughter out of one of our top producing Taylor Made daughters. She is easy fleshing, moderate framed and will make an excellent brood cow in the pasture! Her pedigree is one that has years of production ahead.

Consigned by Studer Shorthorns

lot 44



lot 45

45

GILMAN'S ANNIE 60H

ar4306923 ~ 03.05.2020 ~ Red/ Polled ~ 60H ~ 75% Shorthorn Bred Heifer

GILMAN'S HERO 55E

GILMAN'S HERO 458B
ROUSE RED PRINCESS C36
SASKVALLEY OUTLAW 173Z
SASKVALLEY ANNE 29Z

DSF ANNIE 99B

CED	BW	WW	YW	MK	TM	CEM	YG	CW	REA	FT	MB	SCEZ	SBMI	SF
8	3.5	67	107	24	58	5	0	14	0.19	-0.05	0.38	21.74	130.56	65.27

Due approximately 03.25.2022 to Ash Valley Answer 0243

High performing, big bodied ¾ female to highlight our Shorthorn Plus bred heifer offering. Her mother was a performance dam just a year ago. Bred to our new bull from Lovings that we have been nothing but pleased with thus far. Check out her high growth EPD's. She is the money making kind.

Consigned by Gilman Shorthorns

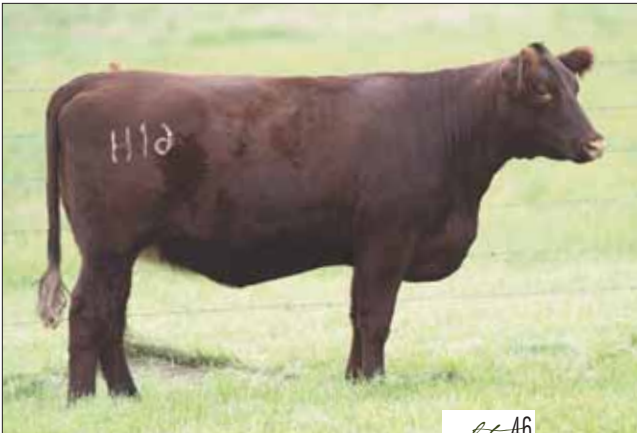

lot 46

46

GILMAN'S PARTY DOLL 61H

4306932 ~ 03.05.2020 ~ Red/ Horned ~ 61H ~ 100% Shorthorn Bred Heifer

GILMAN'S PRAIRIE FIRE 580

STUDER'S TPS UNLIMITED 7A
SASKVALLEY MYRTLE 81Z

GILMAN'S PARTY DOLL 301A

STUDER'S BUILT RIGHT 65X
JFS PRY D'S DUCHESS 0399

CED	BW	WW	YW	MK	TM	CEM	YG	CW	REA	FT	MB	SCEZ	SBMI	SF
10	1.7	38	62	25	44	7	0	-21	0.01	-0.06	0.13	34.31	109.99	47.89

Due 02.08.2022 to Gilman's Revive 28E

What a smooth made, long bodied female that has a power packed pedigree. Great disposition on this female that will be sure to make a great long term investment.

Consigned by Gilman Shorthorns



lot 47

47

GILMAN'S PRAIRIE 66H

4306937 ~ 03.07.2020 ~ Red/ Polled ~ 66H ~ 100% Shorthorn Bred Heifer

GILMAN'S ENVIED 448B

RS 034 04 421 11
JSF RUBY 46Y

MURIDALE PRAIRIE 101A

MURIDALE STERLING 4Y
MURIDALE PRAIRIE 16P

CED	BW	WW	YW	MK	TM	CEM	YG	CW	REA	FT	MB	SCEZ	SBMI	SF
8	1.0	48	69	26	50	2	0	5	0.05	-0.05	-0.06	27.65	107.32	49.34

Due 02.08.2022 to JSF Times Square. Heifer calf

66H comes from one of my favorite cows we got from the Muridale program. She has yet to miss and has a standout year after year. You have to appreciate the cross between Envied and the Canadian influenced cows, clicks every time. Nicely balanced EPD profile to go with a heifer calf coming by Times Square. Sounds to me like a can't miss opportunity.

Consigned by Gilman Shorthorns



lot 48

48

GILMAN'S CHERRY BLOSSUM 68H

4306939 ~ 03.09.2020 ~ RWM/ Polled ~ 68H ~ 100% Shorthorn Bred Heifer

GILMAN'S PRAIRIE FIRE 580

STUDER'S TPS UNLIMITED 7A
SASKVALLEY MYRTLE 81Z

CHERRY BLOSSUM H. 305TH

PROMISED T. ROSES '10
CHERRY BLOSSUM H 202ND

CED	BW	WW	YW	MK	TM	CEM	YG	CW	REA	FT	MB	SCEZ	SBMI	SF
14	0.9	44	73	24	46	9	0	-3	0.17	-0.06	0.00	48.42	120.31	50.02

Due 03.01.2022 to CIRCLK Gilman Dream Easy. Bull calf

I won't ever forget where I was on Memorial Day when I got the call from dad that something had happened to Prairie Fire. He was born here and will take his last breath here. Not much semen is left and we hope to nurse him back to get collected. His daughters look like they came from a cookie cutter and 68H is from the same cutter. You could walk through all the bred heifers here and nine to 10 people would circle this one. So many things to like about this female, long, deep bodied & fluid in her motion. Don't miss her on sale day.

Consigned by Gilman Shorthorns

49

GILMAN'S RED LADY 72H

ar4323549 ~ 03.10.2020 ~ Red/ Polled ~ 72H ~ 50% Shorthorn Bred Heifer

GILMAN'S HERO 55EGILMAN'S HERO 458B
ROUSE RED PRINCESS C36
RS MAX 907 209 07
GILMAN'S 36**GILMAN'S RED LADY 540C**

CED	BW	WW	YW	MK	TM	CEM	YG	CW	REA	FT	MB	SCEZ	SBMI	SF
15	-1.0	51	79	24	50	9	0	7	0.06	-0.03	0.31	48.04	129.78	56.50

Due Approximately 03.15.2022 to Gilman's Night Calver 20H

This heifer comes from a cow that we'd all take 100 of, and I can't help but think she is fit from the same mold. Super soft, easy fleshing and long bodied. Bred to our new calving ease bull that is a double bred Muridale Bateman 27A.

Consigned by Gilman Shorthorns

50

DSF PARTY GAL 65H

4306527 ~ 03.10.2020 ~ RWM/ Polled ~ 65H ~ 100% Shorthorn Bred Heifer

DMH CHERRY FILLET ETWESTON TRADEMARK 3RD
MAID OF PROMISE H 189TH
SASKVALLEY BANDIT 141B
DSF PARTY GAL 41U**DSF PARTY GAL 40F**

CED	BW	WW	YW	MK	TM	CEM	YG	CW	REA	FT	MB	SCEZ	SBMI	SF
12	0.6	27	48	23	37	4	0	-4	0.17	-0.09	-0.12	44.10	92.59	40.18

Due mid-February 2022. P.E. to PVF Cowmaker 20H - x4302723 from 05.01 - 09.01.2021.

Here is a Cherry Fillet daughter out of one of our first Bandit daughters. This cross produces functional cows that will continue to calve year after year. An excellent choice for your breeding program down the road for future plans!

Consigned by Studer Shorthorns

51

MAPLETON MYRTLE M6H

4304655 ~ 03.13.2020 ~ RWM/ Polled ~ M6H ~ 100% Shorthorn Bred Heifer

STUDER'S FLIGHT PLAN 96FDMH CHERRY FILLET ET
DSF ANNE 84C
ST CHEYENNE 23C
DSF MYRTLE 61D ET**DSF MYRTLE 29F**

CED	BW	WW	YW	MK	TM	CEM	YG	CW	REA	FT	MB	SCEZ	SBMI	SF
12	1.0	41	67	22	43	5	0	3	0.27	-0.07	-0.17	40.28	104.77	46.08

Her dam was my pick of the bred heifers in the 2019 Familiy Legasies Sale. Bred to Kenbar Perfect Count 13th x, some "Old School" genetics for an outcross calf.

Was in the Iowa State feed efficiency trial. Genomocally enhanced EPDs.

Consigned by Mapleton Polled Shorthorns

52

DSF CORINE 71H

4317147 ~ 03.15.2020 ~ Red/ Polled ~ 71H ~ 100% Shorthorn Bred Heifer

DMH CHERRY FILLET ETWESTON TRADEMARK 3RD
MAID OF PROMISE H 189TH
ST CHEYENNE 23C
DSF CORINE 150B**DSF CORINE 200F**

CED	BW	WW	YW	MK	TM	CEM	YG	CW	REA	FT	MB	SCEZ	SBMI	SF
13	0.6	35	56	22	39	4	0	-5	0.21	-0.08	-0.08	46.59	105.94	44.46

Due mid-March 2022. P.E. to PVF Cowmaker 20H - x4302723 from 05.01 - 09.01.2021.

We love the Cherry Fillet females we have retained in our herd. This heifer is no exception! They are excellent producers and moderately framed. Corine is out of a first calf heifer out of Cheyenne. Check out her extended pedigree.

Consigned by Studer Shorthorns



53

GILMAN'S SWEET LADY 82H

4306949 ~ 03.16.2020 ~ Red/ Polled ~ 82H ~ 100% Shorthorn Bred Heifer

GCF FREMONT 815F

JSF WALL STREET 106C ET
SBR HELIANTHUS 317A
GILMAN'S ENVIED 448B
SM SWEET LADY ET

GILMAN'S SWEET LADY 38E ET

CED	BW	WW	YW	MK	TM	CEM	YG	CW	REA	FT	MB	SCEZ	SBMI	SF
14	0.2	34	52	30	47	8	0	-7	0.17	-0.06	0.32	51.79	126.11	48.41

Due 02.08.2022 to Gilman's Revive 28E. Heifer Calf

Dark cherry red Sweet Lady due to have a heifer calf. Buy her, wean her calf and pay for her right away. Her mother raised our high selling bred heifer last year to Austin & Nicki Studer. We really like the Fremont females.

Consigned by Gilman Shorthorns



54

MAPLETON MARYELLA M8H

4304589 ~ 03.17.2020 ~ Roan/ -- ~ M8H ~ 100% Shorthorn Bred Heifer

MAPLETON EARL M4E ET

SASKVALLEY NAVAJO 153M
SASKVALLEY MAGGIE 73R
ALTA CEDAR STAMPEDE 2X
MAPLETON MARYELLA 519R

MAPLETON MARYELLA M25C

CED	BW	WW	YW	MK	TM	CEM	YG	CW	REA	FT	MB	SCEZ	SBMI	SF
5	1.7	39	48	27	47	2	0	2	0.33	-0.07	-0.07	23.38	112.27	44.62

Bred to Studer's Marquis 86G x. Genomocally enhanced EPD's.

Her dam is a very dependable cow and mother of one of my top bull calves this year.

Was in the Iowa State feed efficiency trial.

Consigned by Mapleton Polled Shorthorns



55

DSF SONYA 75H

4305429 ~ 03.20.2020 ~ Red/ Polled ~ 75H ~ 100% Shorthorn Bred Heifer

EIONMOR MARQUIS 86G

EIONMOR MASTERPIECE 36D
EIONMOR CAMELOT RUBY 94T
SASKVALLEY BANDIT 141B
MURIDALE SONYA 119A

DSF SONYA 46F

CED	BW	WW	YW	MK	TM	CEM	YG	CW	REA	FT	MB	SCEZ	SBMI	SF
12	2.1	44	67	25	47	5	0	-4	0.30	-0.06	0.02	40.38	120.24	49.66

Due early February 2022. P.E. to PVF Cowmaker 20H - x4302723 from 05.01 - 09.01.2021.

The Sonya cow family is a favorite across all three generations around here! This family is one that has kept us growing in the Shorthorn business. She is a daughter of Marquis and this mating has worked well with Saskvalley Tradition in her pedigree. She will be an easy one to decide on sale day!

Consigned by Studer Shorthorns



56

MAPLETON MOREBLOOM M10H

4304591 ~ 03.24.2020 ~ Roan/ Polled ~ M10H ~ 100% Shorthorn Bred Heifer

MAPLETON EARL M4E ET

SASKVALLEY NAVAJO 153M
SASKVALLEY MAGGIE 73R
MAPLETON COLONEL GUS 71U
MAPLETON MOREBLOOM 50Z

MAPLETON MOREBLOOM M8E

CED	BW	WW	YW	MK	TM	CEM	YG	CW	REA	FT	MB	SCEZ	SBMI	SF
10	0.8	39	55	26	46	4	0	0	0.29	-0.08	-0.11	36.08	116.62	45.40

Bred to Studer's Marquis 86G x.

The Earl daughters have promise to be making excellent cows.

Consigned by Mapleton Polled Shorthorns

57

DSF PARTY GAL 88H

4301657 ~ 04.01.2020 ~ Roan/ Polled ~ 88H ~ 100% Shorthorn Bred Heifer

DMH CHARLOTTE'S CHANCE DMH MINN MAX LEADER ET
DMH CHERRY BLOSSOM 2901
MTS PARTY GAL 2018 STUDER EASY LIVING 28A
DSF PARTY GAL 68Y

CED	BW	WW	YW	MK	TM	CEM	YG	CW	REA	FT	MB	SCEZ	SBMI	SF
15	-1.1	42	64	25	46	9	0	-2	0.32	-0.07	-0.03	52.95	128.93	48.45

A.I.'d to Circle K Gilman Dream Easy 21F *x4267051. Due mid-February 2022. P.E. to PVF Cowmaker 20H - x4302723 from 05.01 - 09.01.2021.

If Brock could keep one this would be one as it goes back to his show heifer two years ago that was Reserve Champion at the Minnesota State Fair, Reserve Division at the Iowa State Fair and Champion Bred and Owned at the Iowa Field Day. This is her first daughter and one that Brock was so excited to raise! Her pedigree continues to perform and will for you too!

Consigned by Studer Shorthorns

58

DSF BEAUTY 93H

4305457 ~ 04.04.2020 ~ Red/ Polled ~ 93H ~ 100% Shorthorn Bred Heifer

BYLAND UNIVERSAL BONANZA STUDER'S UNIVERSAL 10B
BYLAND ELLEN 4B12
DSF BEAUTY 24D SASKVALLEY OPTIMAL 220Z
DSF BEAUTY 21S

CED	BW	WW	YW	MK	TM	CEM	YG	CW	REA	FT	MB	SCEZ	SBMI	SF
13	-2.7	21	27	26	36	8	0	-5	0.18	-0.09	-0.06	54.28	108.97	37.09

Due early March 2022. P.E. to PVF Cowmaker 20H - x4302723 from 05.01 - 09.01.2021.

Here is a Byland Universal daughter. This is one of the earliest to look at in the bred heifer offering. As most of the females in this sale she is moderate framed, easy fleshing and will perform. She is one that has all the right pieces!

Consigned by Studer Shorthorns

59

DSF MONIQUE 98H

4305459 ~ 04.06.2020 ~ Red/ Polled ~ 98H ~ 100% Shorthorn Bred Heifer

BYLAND UNIVERSAL BONANZA STUDER'S UNIVERSAL 10B
BYLAND ELLEN 4B12
JSF MONIQUE 125C JSF MR RIGHT 151Z
SBR MONICA 243Z

CED	BW	WW	YW	MK	TM	CEM	YG	CW	REA	FT	MB	SCEZ	SBMI	SF
14	-1.7	27	39	25	38	7	0	-6	0.21	-0.07	0.09	54.35	112.12	42.01

Due early March 2022. P.E. to PVF Cowmaker 20H - x4302723 from 05.01 - 09.01.2021.

She goes back to a JSF cow that Austin purchased a few years back. Her mother is an excellent producer and her daughter is no exception. She will be one that will continue to produce for you in your pasture. Mark her to see on sale day!

Consigned by Austin and Nicki Shorthorns

60

GILMAN'S SWEET LADY 105H

4306967 ~ 04.06.2020 ~ Red/ Polled ~ 105H ~ 100% Shorthorn Bred Heifer

GCF FREMONT 815F JSF WALL STREET 106C ET
SBR HELIANTHUS 317A
GILMAN'S SWEET LADY 62E MURIDALE BATEMAN 27A
GILMAN'S SWEET LADY 007

CED	BW	WW	YW	MK	TM	CEM	YG	CW	REA	FT	MB	SCEZ	SBMI	SF
9	2.4	47	68	31	54	5	0	12	0.28	-0.07	0.14	32.54	130.40	52.44

Due 02.08.2022 to Gilman's Revive 28E. Bull Calf

Another nice Fremont heifer out of a Sweet Lady cow. A little younger bred but stuck to the AI and has really taken off since heifers got hauled to grass. We sure have been pleased with the Revive calves, I am certain you will see a few bull calves out of him stand out in the coming months.

Consigned by Gilman Shorthorns



61

DSF KELSEY 100H

ar4317148 ~ 04.07.2020 ~ RWM/ Polled ~ 100H ~ 100% ShorthornPlus Bred Heifer

DMH CHERRY FILLET ET

WESTON TRADEMARK 3RD

MAID OF PROMISE H 189TH

HOK 657 MS DOM 802F

MCR 177R 3027 408 DOMINO 657

HOK 659 FRANKIE 901W

CED	BW	WW	YW	MK	TM	CEM	YG	CW	REA	FT	MB	SCEZ	SBMI	SF
13	0.3	44	56	17	38	4	0	-5	0.03	-0.06	-0.18	47.18	113.73	46.19

Due end of February 2022. P.E. to PVF Cowmaker 20H ~ x4302723 from 05.01 - 09.01.2021.

Dale had wanted to add a Hereford to the herd for a while and this is our first offering of a Shorthorn x Hereford mating. He found an excellent set of females that resembled the phenotype of our Shorthorns at our neighbors, Dave Hoakison. Excellent disposition and moderately framed!

Consigned by Studer Shorthorns



62

DSF PARTY GAL 101H

4306546 ~ 04.08.2020 ~ Red/ Polled ~ 101H ~ 100% Shorthorn Bred Heifer

BYLAND UNIVERSAL BONANZA

STUDER'S UNIVERSAL 10B

BYLAND ELLEN 4B12

DSF PARTY GAL 58Y

ALTA CEDAR DIABLO 98U

DSF PARTY GAL 34T

CED	BW	WW	YW	MK	TM	CEM	YG	CW	REA	FT	MB	SCEZ	SBMI	SF
13	-0.3	36	54	25	43	6	0	0	0.19	-0.08	0.02	46.30	115.56	45.85

A.I.'d to Circle K Gilman Dream Easy 21F *x4267051. Due mid-February 2022. P.E. to PVF Cowmaker 20H ~ x4302723 from 05.01 - 09.01.2021.

This is one of our first bred heifers to sell out of Universal. They are extremely feminine with depth of rib. These females can be used in many programs. The Party Gal pedigrees have been around for many years and continue to perform year after year. We still use Diablo in our herd today.

Consigned by Studer Shorthorns



63

GILMAN'S MARITA 115H

DR4306980 ~ 04.21.2020 ~ Red/ Polled ~ 115H ~ 50% Durham Red Bred Heifer

GILMAN'S PRAIRIE FIRE 580

STUDER'S TPS UNLIMITED 7A

SASKVALLEY MYRTLE 81Z

ROUSE CHINOOK D55

BIEBER TAKE 2 Z216

ROUSE CHINOK X58

CED	BW	WW	YW	MK	TM	CEM	YG	CW	REA	FT	MB	SCEZ	SBMI	SF
12	-1.1	47	83	25	49	8	0	-5	0.32	-0.03	0.22	39.52	118.85	54.10

Due 2/8/22 to CIRCLK Gilman Dream Easy. Bull Calf

This female really is as complete as you can build one. From birth to weaning on spread, phenotypic qualities and fleshing ability, she is second to none. We get a fair amount of calls looking for Durham Red cattle and 115H is a great example of the qualities our Durham Reds possess.

Consigned by Gilman Shorthorns



64

MAPLETON MOREBLOOM M9F

4272411 ~ 04.10.2018 ~ Roan/ -- ~ M9G ~ 100% Shorthorn Bred Female

MAPLETON LILAC L GUS M3D

EIONMOR MR GUS 85C

LILAC LADY H. 291ST

MAPLETON MOREBLOOM M62B

ALTA CEDAR STAMPEDE 2X

BSF 640S MOREBLOOM 101Y

CED	BW	WW	YW	MK	TM	CEM	YG	CW	REA	FT	MB	SCEZ	SBMI	SF
11	1.8	38	64	23	42	8	0	-16	0.20	-0.05	-0.17	37.56	105.44	44.38

Bred to Studer's Marquis 86G x. Genomically enhanced EPD's.

A modest framed young cow combining the Gus and Stampede lines of breeding. Nice udder but has one light quarter

Consigned by Mapleton Polled Shorthorns



65

MAPLETON ORANGE BLOSSOM M7F

4272409 ~ 04.07.2018 ~ R&W/ -- ~ M7F ~ 100% Shorthorn Bred Female

JSF/PVF CHECKERED FLAG2 ET

EIONMOR MR GUS 80C

STEVENSTEAD NONPAREIL 31

ND ORANGE BLOSSOM 03Z3

ALTA CEDAR SAMURAI 46T

ND ORANGE BLOSSOM 45S3

CED	BW	WW	YW	MK	TM	CEM	YG	CW	REA	FT	MB	SCEZ	SBMI	SF
11	1.6	38	61	24	43	10	0	5	0.44	-0.07	0.01	39.81	119.05	47.05

Bred to Studer's Marquis 86G x. Genomically enhanced EPD's.

An NDSU Orange Blossom by Checkered Flag, sire of the \$7,000 top selling open heifer in the 2019 JSF sale.

Consigned by Mapleton Polled Shorthorns



66

GILMAN'S MINNIE 44F

4267073 ~ 02.17.2018 ~ Red/ Polled ~ 44F ~ 99.6% Shorthorn Bred Female

GILMAN'S ENVIED 448B

RS 034 04 421 11

JSF RUBY 46Y

GILMAN'S MINNIE 323A

A&T CAPTAIN OBVIOUS 606S

CEG MINNIE 703

CED	BW	WW	YW	MK	TM	CEM	YG	CW	REA	FT	MB	SCEZ	SBMI	SF
13	1.5	56	88	34	62	10	0	-1	0.09	-0.05	-0.09	41.82	138.98	54.20

P.E. 05.20 - 08.01.2021 to Leveldale Cowboy Up.

One day we were preconditioning calves and Dad looks at me and says, "how many Envied x 323 females do we have?" The answer is three. This female is one of them and a daughter of that performance dam. She had a little younger Cowboy Up heifer calf this year, but a darn good one. 44F has a fabulous udder and her first calf is now a Herd Sire for Lance Davis in Minnesota.

Consigned by Gilman Shorthorns



Gilmans Envied 448B, sire of Lot 66.

67

MAPLETON MOREBLOOM M8E

4259883 ~ 03.27.2017 ~ Red/ -- ~ M8E ~ 100% Shorthorn Bred Female

MAPLETON COLONEL GUS 71U

EIONMOR MR GUS 85C

MAPLETON JULIE 636S

MAPLETON MOREBLOOM 50Z

STUDER'S TRENDSETTER 31T

MOOREWOOD MOREBLOOM X11

CED	BW	WW	YW	MK	TM	CEM	YG	CW	REA	FT	MB	SCEZ	SBMI	SF
10	1.0	33	49	24	40	4	-0.37	-28	0.09	-0.08	-0.06	38.33	106.24	42.87

Bred to Studer's Marquis 86G x. Genomically enhanced EPD's.

I have to sell some of these young cows to keep the numbers in check. The Colonel Gus daughters have made a name for themselves at JSF including the the dam of JSF Polaris 201F, their 2019 sale topper. This cow family traces to one of my 4-H heifers purchased in 1958.

Consigned by Mapleton Polled Shorthorns





68

GILMAN'S VINTAGE 30D

4234169 ~ 03.01.2016 ~ Roan/ Polled ~ 30D ~ 99.6% Shorthorn Bred Female

SASKVALLEY TRADITION 106T

SASKVALLEY ROUGHNECK 154R
SASKVALLEY MYRTLE 83N
STUDER'S BUILT RIGHT 65X
CEG VINTAGE 022ND

GILMAN'S VINTAGE 208

CED	BW	WW	YW	MK	TM	CEM	YG	CW	REA	FT	MB	SCEZ	SBMI	SF
8	3.8	45	67	27	49	3	0	-4	0.42	-0.08	0.11	26.75	121.76	50.96

P.E. to Studer's Gunner 05.20 - 08.01.2021

I have feeling a lot of people will find this cow on sale day. She has a tremendous two-year-old daughter that is going to land a bull in our bull sale this next spring. Maintaining a 360 day calving interval and put two females back in the herd. The Vintage cow family is becoming a common name around here, so now it is your opportunity. The Vintage bred heifer in this sale gives you an idea of a younger version of this female.

Consigned by Gilman Shorthorns



69

DSF VELVET 54C

4218149 ~ 03.17.2015 ~ Roan/ Polled ~ 54C ~ 99.2% Shorthorn Bred Female

SASKVALLEY OPTIMAL 220Z

SASKVALLEY RAMROD 155R
SASKVALLEY ROSE 43W
GLEN HAVEN MARATHON
GLEN HAVEN VELVET 605

DSF VELVET 40X

CED	BW	WW	YW	MK	TM	CEM	YG	CW	REA	FT	MB	SCEZ	SBMI	SF
6	2.8	41	62	28	49	4	0	-2	0.23	-0.09	-0.05	22.74	112.26	46.97

A.I.'d to Studer's Taylor Made - 4176051. Due February 1, 2022. P.E. to Studer's Distinct 67D ET- x4236478 from 05.01 - 09.01.2021.

The mother of Brock's show heifer this year and the Champion Super cow pair at the Iowa State Fair. Being bred to Taylor made makes her a full-sib to DSF Velvet 23C. I really debated about selling this cow, especially seeing her daughter this year, but we all know sometimes the best have to find a new pasture to share her legacy!

Consigned by Studer Shorthorns

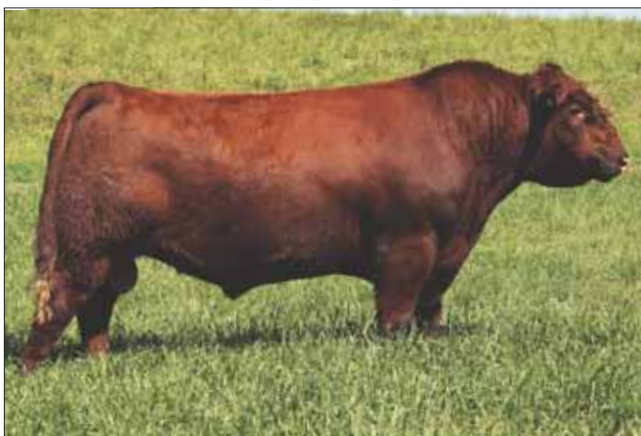

70

GILMAN'S PENNY 513C

4218846 ~ 02.27.2015 ~ Red/ Polled ~ C513G ~ 100% Shorthorn Bred Female

STUDER'S TPS UNLIMITED 7A

TPS CORONET MAXIMIZE
GLEN HAVEN BUTTERFLY 546
SASKVALLEY TRADITION 106T
MURIDALE JT PENNY 31R

MURIDALE PENNY 75Z

CED	BW	WW	YW	MK	TM	CEM	YG	CW	REA	FT	MB	SCEZ	SBMI	SF
7	3.6	53	80	25	52	4	0	-5	0.41	-0.10	-0.18	21.46	124.56	51.47

P.E. to Leveldale Cowboy Up 820F 05.20 - 08.01.2021.

Nice six-year-old bred cow out of Unlimited that produced the nice Cowboy Up bred heifer in our offering, and she's bred back for another one! No slouch of a cow with a 101 WW ratio and a 366 day calving interval.

Consigned by Gilman Shorthorns

Leveldale Cowboy Up, service sires to Lot 70 & 71.



71

GILMAN'S SWEET LADY 504C

4218635 ~ 02.02.2015 ~ Red/ Polled ~ 504C ~ 99.2% Shorthorn Bred Female

JSF MARQUIS 127X

EIONMOR MARQUIS 86G
JSF MARVEL 12U
WHR SONNY 8114
JG745 WANDA'S LADY EJ002

SM SWEET LADY ET

CED	BW	WW	YW	MK	TM	CEM	YG	CW	REA	FT	MB	SCEZ	SBMI	SF
9	3.4	57	84	24	52	3	0	10	0.63	-0.09	-0.10	27.24	131.64	54.69

A.I'd 05.29.2021 to Byland Flash. P.E. to Leveldale Cowboy Up 06.01 - 08.01.2021

A direct daughter of our SM Sweet Lady Cow. Several nice females have come from this cow, including her calf at side as I write this footnote. A truly powerful made brood cow I wish we had closer to the picture pen on picture day.

Consigned by Gilman Shorthorns

Native Shorthorns

72

CSB CHERRY BLOSSOM 1814TH

4210409 ~ 04.18.2014 ~ Roan/ Polled ~ 18144 ~ 100% Shorthorn Bred Female

DMH PRIVATE SELECTION ET

TPS CORONET LEADER 21ST
CHERRY BLOSSOM H 124TH
PROMISE L L 08
CHERRY BLOSSOM H 226TH

CSB CHERRY BLOSSOM 2ND

CED	BW	WW	YW	MK	TM	CEM	YG	CW	REA	FT	MB	SCEZ	SBMI	SF
19	-4.3	23	39	26	38	11	0	-8	0.12	-0.07	0.05	70.03	116.09	40.44

A.I.'d to TPS Coronet Maximze - 3548931. Due end of February 1, 2022. P.E. to Leveldale Rockford 838F - x4273365 from 05.01 - 09.01.2021.

As we are retaining most of our native cows we decided to let them go. These two females have both produced daughters that we are keeping in our cow herd. These were our pick from CSB in North Dakota. You would have to travel many miles to find two native females that produce like these two do!

Consigned by Studer Shorthorns



DMH Cherry Fillet, service sire to Lot 73. This bull is one of the best Native Shorthorns we have used.

73

CSB MADE OF PROMISE 1713T

4204417 ~ 12.17.2013 ~ Roan/ Polled ~ 1713 ~ 100% Shorthorn Bred Female

DMH PRIVATE SELECTION ET

TPS CORONET LEADER 21ST
CHERRY BLOSSOM H 124TH
ROMISE L L 08
MAID OF PROMISE H. 253RD

CSB MAID OF PROMISE 1ST

CED	BW	WW	YW	MK	TM	CEM	YG	CW	REA	FT	MB	SCEZ	SBMI	SF
17	-3.0	29	48	25	39	10	0	-10	0.11	-0.08	0.04	61.89	115.89	43.00

A.I.'d to DMH Cherry Fillet - 4184918. Due end of February 1, 2022. P.E. to Leveldale Rockford 838F - x4273365 from 05.01 - 09.01.2021.

As we are retaining most of our native cows we decided to let them go. These two females have both produced daughters that we are keeping in our cow herd. These were our pick from CSB in North Dakota. You would have to travel many miles to find two native females that produce like these two do!

Consigned by Studer Shorthorns



PVF Cowmaker 20H. Service sire to select bred heifers.

74

DSF CINDERELLA 4B

4207759 ~ 01.10.2014 ~ R&W/ Polled ~ 4B ~ 100% Shorthorn Bred Female

SASKVALLEY TRADITION 106T

SASKVALLEY ROUGHNECK 154R
SASKVALLEY MYRTLE 83N
EIONMOR MARQUIS 86G
DSF CINDERELLA 40M

DSF CINDERELLA 27R

CED	BW	WW	YW	MK	TM	CEM	YG	CW	REA	FT	MB	SCEZ	SBMI	SF
12	1.8	42	63	24	45	4	0	5	0.35	-0.07	0.10	42.87	119.45	49.79

Due end of February 2022. P.E. to Studer's Distinct 67D ET- x4236478 from 05.01 - 09.01.2021.

Dale's favorite cross of all time - Marquis x Tradition! The Cinderella cow family is just that - the bell of the pastures. The pedigree has been in high demand and still is today!

Consigned by Studer Shorthorns



lot 74

75

DSF MINNIE 6B

4207761 ~ 01.15.2014 ~ Roan/ Polled ~ 6B ~ 99.2% Shorthorn Bred Female

MURIDALE SEAL 33X

MURIDALE SEAL 64P
MURIDALE MB IRIS 13S
GLEN HAVEN MAJESTIC
GLEN HAVEN MINNIE 498

GLEN HAVEN MINNIE 67O

CED	BW	WW	YW	MK	TM	CEM	YG	CW	REA	FT	MB	SCEZ	SBMI	SF
9	1.7	44	67	25	47	5	0	-2	0.29	-0.10	-0.04	31.64	119.65	49.10

A.I.'d to Studer's Taylor Made - 4176051. Due mid-January 2022. P.E. to Studer's Distinct 67D ET- x4236478 from 05.01 - 09.01.2021.

If I would have known when I went to Manning, Iowa and picked up her dam up at Glen Haven what I know now I would have purchased the entire herd. The Minnie's are ones that we look to produce both females and bulls as we are selling a bull out of her in the February bull sale. Don't miss her just like I didn't miss her Mom!

Consigned by Studer Shorthorns



lot 75



76

DSF MEG 74Z

4187270 ~ 04.09.2012 ~ Red/ Polled ~ 74Z ~ 100% Shorthorn Bred Female

FOXWILLOW SOVEREIGN 3S

MURIDALE BUSTER 14K
ST BETSY 81N
EIONMOR MARQUIS 86G
K-KIM MEG 36T ET

DSF MEG 38W

CED	BW	WW	YW	MK	TM	CEM	YG	CW	REA	FT	MB	SCEZ	SBMI	SF
12	1.6	45	70	22	44	7	0	-13	0.49	-0.10	-0.09	39.51	128.59	49.49

A.I.'d to Saskvalley Tradition 106T - 4197703. Due mid-February 2022. P.E. to Studer's Distinct 67D ET- x4236478 from 05.01 - 09.01.2021.

A favorite by all to look at in the pasture! Her mother was purchased by Jungels and has gone on to produce JSF Next in Line 273D for fellow Shorthorn breeders Stangl Shorthorns in South Dakota. This cow is a maternal sister to him. She will continue to produce as she is bred to Saskvalley Tradition and eliminates all of the guess work! Here is the front pasture kind.

Consigned by Studer Shorthorns



77

BYLAND AUGUSTA 2G4

4193816 ~ 02.12.2012 ~ Red/ Polled ~ 2B4 ~ 100% Shorthorn Bred Female

JSF GAUGE 137W

SBR TSUNAMI 20T
KL MINA STAR 1051

BYLAND AUGUSTA 0J65

FSF PROUD JAZZ 855
BYLAND AUGUSTA 8RW83 ET

CED	BW	WW	YW	MK	TM	CEM	YG	CW	REA	FT	MB	SCEZ	SBMI	SF
10	1.8	42	61	28	49	5	0	-12	0.39	-0.04	0.02	35.87	122.88	48.14

A.I.'d to Studer's Taylor Made - 4176051. Due mid-January 2022. P.E. to Leveldale Rockford 838F - x4273365 from 05.01 - 09.01.2021.

JSF Gauge 137W daughters have been excellent producers out at Byland. As the cow herd continues to grow we have to let some of our top producers go. Being bred to Taylor Made is one I wish we could keep!

Consigned by Studer Shorthorns



78

DSF BEAUTY 16Z

4187289 ~ 02.17.2012 ~ Red/ Polled ~ 16Z ~ 100% Shorthorn Bred Female

ALTA CEDAR DIABLO 98U

SASKVALLEY PRIMO 40P
ALTA CEDAR GO GO 52P

DSF BEAUTY 59W

STUDER'S PRINCE RANDY 84S
DSF BEAUTY 60S

CED	BW	WW	YW	MK	TM	CEM	YG	CW	REA	FT	MB	SCEZ	SBMI	SF
9	2.6	47	73	20	44	5	0	-2	0.16	-0.07	0.08	30.77	111.78	51.54

Ultrasounded safe to calve due mid-January to DJS Outsider, pasture exposed to Byland's Universal Bonanza.

One of the best cow families my Dad's ever had, DSF beauty. A daughter of Diablo, a bull that is still being used today and one of the best herd sires used in the last 10 years. A massive, big footed, beautiful cherry red cow that has proven herself year after year.

Consigned by Will Cattle Company



79

LEVELDALE COWBOY UP 820F

4273348 ~ 01.21.2018 ~ Red/ Polled ~ 820F ~ 98.4% Shorthorn Bull

LEVELDALE BOARDWALK 530C STUDER'S TAYLOR MADE 7Y
LEVELDALE BLOSSOM 230Z
LEVELDALE CASSANDRA 019X DRC 101VM
KL CASSANDRIA 125TH

CED	BW	WW	YW	MK	TM	CEM	YG	CW	REA	FT	MB	SCEZ	SBMI	SF
14	0.9	76	106	26	64	6	0	7	0.57	-0.09	0.08	42.15	174.17	66.59

- LOT 79A** - Selling 5 units of Leveldale Cowboy Up 820F semen - **Donation to the 2023 AJSA Junior Nationals**
- LOT 79B** - Selling 5 units of Leveldale Cowboy Up 820F semen.
- LOT 79C** - Selling 5 units of Leveldale Cowboy Up 820F semen.
- LOT 79D** - Selling 5 units of Leveldale Cowboy Up 820F semen.

Consigned by Gilman Shorthorns



lot 79

Donation Lot

80

AJSA DONATION LOT

Help support the 2023 Junior National in Iowa. Here is your opportunity to own a one of a kind Tournament Washer Box. Washer toss is the perfect game to bring to tailgates, camping or any outdoor event!



STUDER SHORTHORNS
3014 130th Street
Creston, IA 50801

FIRST CLASS
PRE-SORTED
PAID
Montezuma, Iowa
Permit No. 30

Designed by



**STUDER'S
HAMMER
TIME 43H**

Grand Champion
Shorthorn Bull,
Minnesota State Fair



Grand Champion Shorthorn Female,
Iowa State Fair

Grand Champion
ShorthornPlus Female,
Nebraska State Fair



STUDER'S

Family Legacies

SALE

OCTOBER 9, 2021

at the Studer Farm, Creston, Iowa

*Our Cattle Work
in the Show Ring
and the Pasture!*