

# BREEDERS ALLIANCE

MULTI-BREED FEMALE SALE

SATURDAY, NOVEMBER 20, 2021

1:00 P.M. / NEW LOCATION, Sidell, IL

*Clayton Haworth*



# BREEDERS ALLIANCE

MULTI-BREED FEMALE SALE

**SATURDAY, NOVEMBER 20, 2021 1:00 P.M.**  
**NEW LOCATION ~ Fred Ripberger Farm**  
**8463 East 2700th Road, Sidell, IL 61876**

**AUCTIONEER ~ CONSULTANTS ~ RINGMAN**

Kevin Wendt, Auctioneer ....419.566.1599	Kent Jaecke.....405.641.4696
John Meents .....419.306.7480	Alec Murphy .....217.494.2851
Duane Stephens .....812.887.1523	Stuart Wilson .....217.454.9355
Larry Martin .....217.433.0242	Carter Ward .....816.261.0891
Roger Allen .....715.684.9222	Ryan Haefner .....815.499.0522
Casey Jentz .....608.234.1998	

**SALE MANAGEMENT ~**



**AEGERTER MARKETING SERVICES, INC.**  
 Jeff K. & Darla Aegerter, 402.641.4696  
 jeff.aegerter@gmail.com www.aegertermarketing.com  
 1250 Ridge Run, Seward, NE 68434

**TRUCKING ~** The respective consigner will work with each buyer on trucking.

**LODGING ~**

Hampton Inn, Paris, IL.....	217.463.6182
Super 8, Paris, IL .....	217-253.5488
Baymont Inn & Suites, Tuscola, IL .....	217.253.3500
Holiday Inn Express, Tuscola, IL .....	217.253.6363
Super 8, Tuscola, IL .....	217-253.5488

\*\*Additional lodging also available in Champaign and Danville, IL.

**SALE LOCATION ~**

GPS Address: 8463 E 2700th Road, Sidell, IL 61876

**CONSIGNORS ~**

**NORMAN/RIPBERGER**  
 Greg Norman 217.822.2506  
 Fred Ripberger 317.694.4273  
 James Boose 217.822.2503

**NORMAN/GLADEWATER**  
 Greg Norman 217.822.2506  
 James Boose 217.822.2503

**BLACKFORD SHOW CATTLE**  
 Josh Blackford 217.304.3343

**C-MOR BEEF FARMS**  
 Art Farley 217.369.1587

**ED & CONNIE MEYER & FAMILY SHORTHORNS**  
 Ed Meyer 765.561.1232  
 Chris Ploeger 765.561.4145

**MURPHY'S GENETICS**  
 Alec Murphy 217.494.2851

**COLTON & DRAKE PENROD**  
 Colton Penrod 618.697.7324

**JERMIAH JOHNSON**  
 Jeremiah Johnson 260.710.6043

**BRESSNER FARMS**  
 Jacob Bressner 815.867.3278

**Selling Angus, Simmental, Maine, Shorthorn, Hereford, And Chi Open Heifers & Bred Females**



**WATCH AND BID ONLINE**  
 Register and bid online at [www.Cci.Live](http://www.Cci.Live).

**VIDEOS OF EACH LOT CAN BE FOUND AT  
[WWW.CCI.LIVE](http://WWW.CCI.LIVE)**

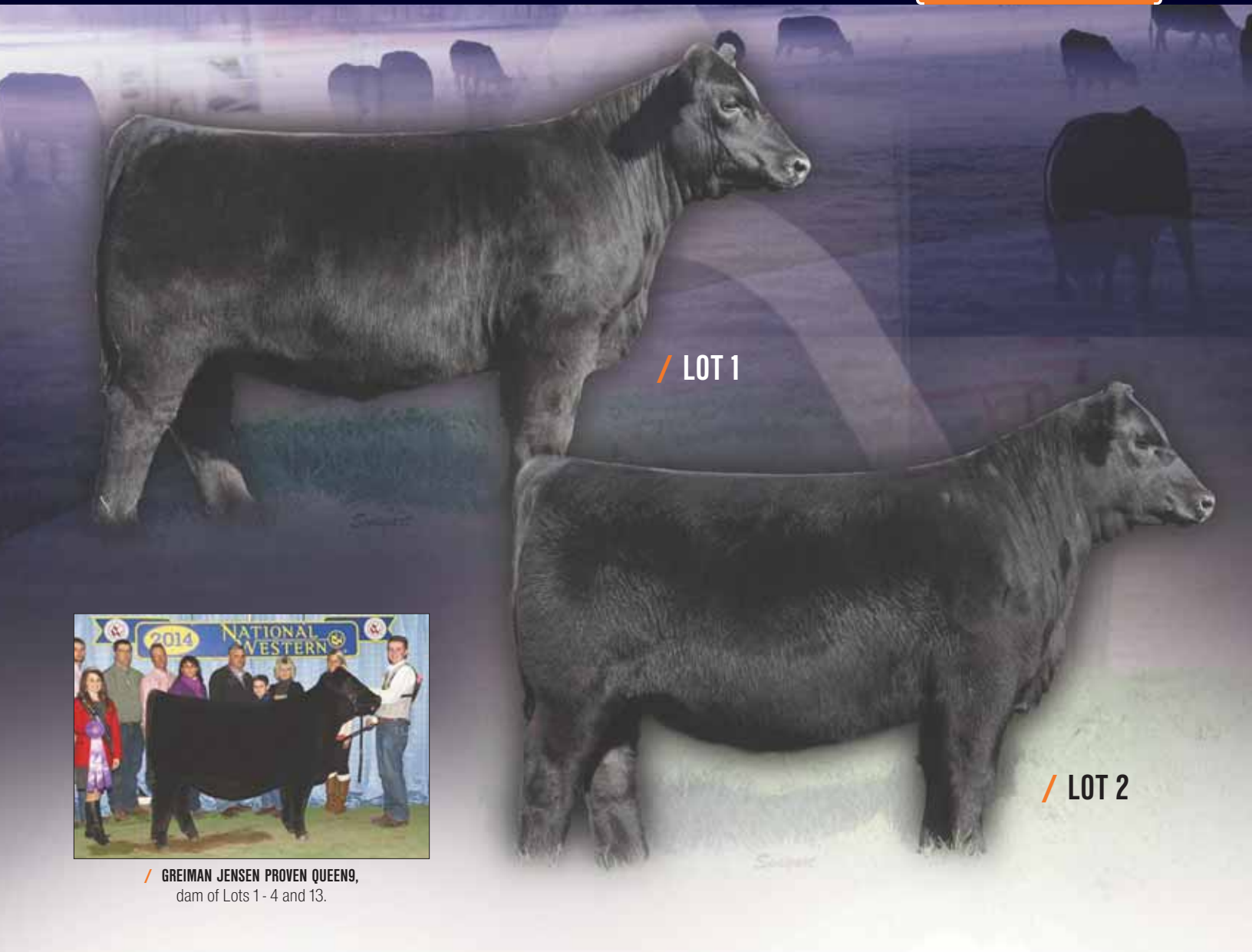

/ LOT 1

/ LOT 2



/ GREIMAN JENSEN PROVEN QUEEN9,  
dam of Lots 1 - 4 and 13.



**1 GWF Proven Queen 557J**

Angus / 557J / 01.14.2021 / AAA# +20146555 / OPEN HEIFER

**KR OUTFIT**

TEF OUTSIDE 514

PLATTEMERE IM T111-B11

**GREIMAN JENSEN PROVEN QUEEN9**

DAMERON FIRST CLASS

PVF ALL PROVEN QUEEN 757

- { HA OUTSIDE 3008
- { T E F JET PRINCESS 714
- { KR MISS STACK 5102
- { WK MISS STACK 2273
- { EXG RS FIRST RATE S903 R3
- { DAMERON NORTHERN MISS 3114
- { P V F NEW HORIZON 001
- { DAMERON PVF PROVEN QUEEN 238

• No better way to start the sale then with 557J. Not only is she a daughter of the famous top seller out of Krebs Ranch who demanded \$62,500 “KR OUTFIT” who is a phenotypic standout, but this female comes with that same build and look as well but combines it into maternal, brood cow package that is hard to come by these days. Huge footed, awesome rib shape, and a big hip with excellent skeletal quality is what this female shows and was an easy place to start the sale. Just to sweeten the deal, her grandmother is a full sister in blood to FCF SSC PVF Proven Queen 615 who is a dominate champion and went on to produce the 2016 NWSS Grand Champion and is also the grandmother of the 2017 North American ROV Grand Champion Female, Topline FCF Proven Queen 161.

**Consigned by Norman/ Gladewater**



**2 GWF Proven Queen 571J**

Angus / 571J / 02.17.2021 / AAA# +20146558 / OPEN HEIFER

**SILVEIRAS STYLE 9303**

GAMBLES HOT ROD

SILVEIRAS ELBA 2520

**GREIMAN JENSEN PROVEN QUEEN9**

DAMERON FIRST CLASS

PVF ALL PROVEN QUEEN 757

- { FAMOUS 7001
- { CHAMPION HILL LADY 703
- { TWIN VALLEY PRECISION E161
- { D A R ELBA 55
- { EXG RS FIRST RATE S903 R3
- { DAMERON NORTHERN MISS 3114
- { P V F NEW HORIZON 001
- { DAMERON PVF PROVEN QUEEN 238

• Show Heifer alert right here! A daughter of the infamous Silverias Style who has plenty of look, body and balance herself. She combines that with the extra punch, thickness, and stoutness of feature that is not only demanded in the show ring but in a donor cow as well. This one's mother has a winning show career herself, being name champion heifer calf at the Minnesota and Iowa State Fairs, Fourth Overall Champion and Champion Angus at the Badger Kickoff, Early Winter Heifer Calf Champion at the NWSS, and Reserve Grand Champion Female at the Indiana State Preview and Indiana State Fair Junior Show. This one will show just as good if not better than her mother and make you a lot of money in the future as a standout Donor.

**Consigned by Norman/ Gladewater**



## 3

### GWF Proven Queen 65J

Angus / 65J / 02.15.2021 / AAA# +20146556 / OPEN HEIFER

BUSHES WING MAN 201

BUSHES DATE NIGHT62

BUSHES LADY SOUTHSIDE 6703

GREIMAN JENSEN PROVEN QUEEN9

DAMERON FIRST CLASS

PVF ALL PROVEN QUEEN 757

{ MOGCK IN FRONT 353  
 { BUSHES PRIDE TIME 0865  
 { K C F BENNETT SOUTHSIDE  
 { BUSHES LADY EXCITEMENT 4604  
 { EXG RS FIRST RATE S903 R3  
 { DAMERON NORTHERN MISS 3114  
 { P V F NEW HORIZON 001  
 { DAMERON PVF PROVEN QUEEN 238

- Same story, different heifer here! A female that is as eye catching as they come. Another Great daughter of Proven Queen9, SHE DOES NOT MISS! This one is extra special in our minds as she's a daughter of the calving ease specialist Bush's Wingman, who's starting to make a name for himself making some of the best cattle all over the country and this one is no exception. Awesome, long, feminine fronted, great rib shape and a skeletal build that will keep her in production as long as you want to keep making great cattle with an exceptional pedigree. This one will hang some banners!

Consigned by Norman/ Gladewater



## 4

### GWF Proven Queen 512J

Angus / 512J / 03.02.2021 / AAA# +20146557 / OPEN HEIFER

SILVEIRAS WATCHOUT 0514

B C LOOKOUT 7024

SILVEIRAS ELBA 6546

GREIMAN JENSEN PROVEN QUEEN9

DAMERON FIRST CLASS

PVF ALL PROVEN QUEEN 757

{ O C C LEGEND 616L  
 { GIBBET HILL MIGNONNE E37  
 { GAMBLES HOT ROD  
 { SILVEIRAS ELBA 2520  
 { EXG RS FIRST RATE S903 R3  
 { DAMERON NORTHERN MISS 3114  
 { P V F NEW HORIZON 001  
 { DAMERON PVF PROVEN QUEEN 238

- Have we mentioned yet how much we love this one's mother? You can breed her to anything and are almost guaranteed to get a special one every time. Check out this Silveiras Watchout daughter. Love this one's power, thickness, rib shape from every angle and yes, her build is second to none. You can show this one and be successful on every level and then take her home breed her however you want and have a friend in the pasture for a long time. A friend that will generate a lot of dollars for you that is!

Consigned by Norman/ Gladewater



## 5

### GWF Bando 135J

Angus / 135J / 02.20.2021 / AAA# 20144446 / OPEN HEIFER

PVF BLACKLIST 7077

PVF INSIGHT 0129

PVF BLACKBIRD 3070

NF BANDO 135E

DAMERON FIRST CLASS

JSAR MS BANDO 1029 282BGNTX

{ S A V BRILLIANCE 8077  
 { PVF MISSIE 790  
 { DAMERON FIRST CLASS  
 { ALL PVF BLACKBIRD 645  
 { COLBURN PRIMO 5153  
 { SILVEIRAS SARAS DREAM 1339  
 { S A V 5175 BANDO 1029  
 { JSAR MS PRESCRIPTION 282BGNT

- A little different pedigree on the bottom side here but an incredible cow that has done great things for us. A great cross of Primo and Bando 1029 is how we got 135E, the sure-fire mother of this great Lot 5. Couple that with being sired by the exceptional Blacklist and you have genetic bliss. Study this one's picture or just come see her in person and you will be impressed. She has that special look and structural correctness you need in the show ring along with an impressive fresh rib shape that we think will just keep getting even better over time. This one will hit the ground running when it comes to taking her to a show but take her home and get her bred, her winning potential is limitless.

Consigned by Norman/ Gladewater



## 6

### GWF Cheyenne 60J

Angus / 60J / 01.04.2021 / AAA# 20150836 / OPEN HEIFER

W C C CLASSIC D55

EXAR BLUE CHIP 1877B

W C C MIGNONNE U231

RL&L CHEYENNE 35D

HB PATTON SUPERIORITY 4

RL&L CHEYENNE A10

{ DAMERON FIRST CLASS  
 { GREENS PRINCESS 1012  
 { K F PRECISION 361  
 { W C C MIGNONNE F34  
 { QLC SUPERIOR 146Y  
 { H C A ESTELLA 782  
 { SILVEIRAS STYLE 9303  
 { COVELLS CHEYENNE 0523

- We think we have brought the best set of Angus we ever have to date and lot 6 is no exception. A great January born female that goes back to the infamous Cheyenne cow family. Her sire is out of the great WCC Classic who is a son of quite possibly the best First Class sons EXAR Blue Chip who continues to sire top sellers and national champions across numerous breeds. This female has a tremendous broody rib shape in her but like all these heifers, we love the extra stoutness of feature and extra thickness she brings to the table. One that demonstrates truly great Angus maternal power.

Consigned by Norman/ Gladewater



## GWF Cheyenne 35J

Angus / 35J / 01.20.2021 / AAA# 20145681 / OPEN HEIFER

GATEWAY FOLLOW ME F163

C&C MCKINLEY 3000 EXAR

DUNK-W MAXINE HR 505C

SILVEIRAS STYLE 9303

COVELLS CHEYENNE 0523

- { DAMERON FIRST CLASS
- { RAC WINNIE 7456
- { GAMBLES HOT ROD
- { K B LADY MAXINE LUT 857
- { GAMBLES HOT ROD
- { SILVEIRAS ELBA 2520
- { S A V 8180 TRAVELER 004
- { CHAMPION HILL CHEYENNE 935

- Look in here! Something very special is happening with this one and one we like an awful lot. A daughter of the upcoming dominate sire Gateway Follow Me, who is being used in just about every Angus Show operation all over the country as he should. This female, as you would expect, has a great up headed look as she ties her neck so nice out of the top side of her shoulder which helps everything balance so nicely on this female. Another daughter that goes back to the great Cheyenne cow family that has done so much for several breeders across the nation. This one has a great pedigree and more importantly, will be easy to spot in the show ring with a special look and extra intriguing pieces to go with it.

Consigned by Norman/ Gladewater



## GWF Queen Ruth 310J

Angus / 310J / 03.10.2021 / AAA# 20147101 / OPEN HEIFER

LAZY JB SUNDANCE 6428

KR CASH 4010

LAZY JB BLACKBIRD ZENA 428

SOUTHLAND THRILLER 83X

CR 90503 QUEEN RUTH 310

FLAG QUEEN RUTH 90503

- { BARSTOW CASH
- { SUMMITCREST ELBA 1W01
- { LAZY JB BACARDI 8000
- { LAZY JB BLACKBIRD 928
- { SOUTHLAND TWO FITTY 250T
- { SOUTHLAND BELLE 89R
- { BT CROSSOVER 758N
- { SCR QUEEN RUTH 70604

- Here is a special March born female that has a very unique pedigree. Check out the bottom side of this ones pedigree and you better be impressed. These Queen Ruth's are vastly making a huge name for themselves in the Angus sector. Whether its winning shows or being top sellers in different sales for different breeders, the Queen Ruth's can do it all. This female has a great shape to her with a very nice build and look. She is sired by the great Lazy JB Sundance who you will be hearing more about in the future if it was up to us.

Consigned by Norman/ Gladewater



## GWF Barbara 163J

Angus / 163J / 03.10.2021 / AAA# 20153149 / OPEN HEIFER

LAZY JB SUNDANCE 6428

KR CASH 4010

LAZY JB BLACKBIRD ZENA 428

DDA DAMERON NORTHERN LIGHT

DDA BARBARA 1638

DDA BARBARA 1027

- { BARSTOW CASH
- { SUMMITCREST ELBA 1W01
- { LAZY JB BACARDI 8000
- { LAZY JB BLACKBIRD 928
- { S A V BRILLIANCE 8077
- { DAMERON NORTHERN MISS 0109
- { P V F NEW HORIZON 001
- { DDA BARBARA 0813

- Another special daughter sired by Sundance and out of a full sister to the 2017 Grand Champion Cow-calf pair. The Barbara family needs no introduction to the angus breed and it has produced another great one right here within Lot 9. This one has a lot of pieces that are demanded not only in the showing but in an exceptional cow as well. Length, body, muscle and a special look to go with it that makes this female unique. Bid with confidence in not only a show heifer but something to build a program with.

Consigned by Norman/ Gladewater



## GWF Forever Lady 64J

Angus / 64J / 03.15.2021 / AAA# 20144445 / OPEN HEIFER

B C LOOKOUT 7024

O C C LEGEND 616L

GIBBET HILL MIGNONNE E37

RWA FIRST CLASS 302

LEMENAGER FOREVER LADY Z64

GWF FOREVER LADY 64D

- { O C C EMBLAZON 854E
- { O C C BLACKBIRD 632J
- { PAPA EQUATOR 2928
- { GIBBET HILL MIGNONNE TR 29
- { DAMERON FIRST CLASS
- { R W FOREVER LADY 702
- { SK PATTON J239 PRECISION502R
- { LC CLA FOREVER LADY 941

- Well, I don't know if you will find a better looking one anywhere all over the country. This one is extra good. A beautiful feminine made female that has an athletic build that will allow her to motor for many many years. Longevity is important to us, and the Forever Lady cow family has withheld the test of time and is still extremely relevant today as it will be in the future. A bonus this Lot 10 is out of the great BC Lookout who has made as many great ones as any bull and continues to be used still in a very competitive Angus world as he should. This one is impeccable to us, and you should make sure to check her out.

Consigned by Norman/ Gladewater





## **11** GWF Chloe 33J

Angus / 33J / 03.03.2021 / AAA# 20146560 / OPEN HEIFER

PVF SURVEILLANCE 4129

B C LOOKOUT 7024

PVF ELLEN 9100

VINTAGE CHLOE 6364

V A R COMPLETE 1209

V A R CHLOE 2401

{ O C C LEGEND 616L  
GIBBET HILL MIGNONNE E37  
PVF ALL PAYDAY 729  
HYLINE ELLEN 410  
SUMMITCREST COMPLETE 1P55  
SANDPOINT BLACKBIRD 8809  
SITZ UPWARD 307R  
V A R CHLOE 9376

- As I mentioned before we truly do believe this is an elite set of Angus and we just keep bringing them to you as you look through this catalog. This one's picture should catch your eye because she is very good, and I don't know if a lot more needs to be said besides that. A high-quality female sired by the great Surveillance that goes back to the ever so popular Chloe cow family. This one does it all for us.

**Consigned by Norman/ Gladewater**



## **12** GWF Primrose 61J

Angus / 61J / 02.21.2021 / AAA# 20146559 / OPEN HEIFER

PVF SURVEILLANCE 4129

B C LOOKOUT 7024

PVF ELLEN 9100

GWF PRIMROSE 61G

SAC CONVERSATION

VINTAGE PRIMROSE 7061

{ O C C LEGEND 616L  
GIBBET HILL MIGNONNE E37  
PVF ALL PAYDAY 729  
HYLINE ELLEN 410  
SILVEIRAS CONVERSION 8064  
LAFLINS FARRAH 0252  
V A R RANGER 3008  
VINTAGE PRIMROSE 4085

- Another spectacular daughter of Surveillance that has the look, build and maternal qualities that he contributes to all his calves. Couple that with being out of the immortal Primrose cow family and you have found genetic gold. This female has maternal greatness written all over her with her added length, structural correctness and added body and mass. I know we are starting to sound repetitive, but this is truly a great set of females that are as deep as it gets.

**Consigned by Norman/ Gladewater**



## **13** GWF Proven Queen 513H

Angus / 513H / 03.06.2020 / AAA# +19851004 / **BRED FEMALE**

BUSHES WING MAN 201

BUSHES DATE NIGHT62

BUSHES LADY SOUTHSIDE 6703

GREIMAN JENSEN PROVEN QUEEN9

DAMERON FIRST CLASS

PVF ALL PROVEN QUEEN 757

{ MOGCK IN FRONT 35  
BUSHES PRIDE TIME 0865  
K C F BENNETT SOUTHSIDE  
BUSHES LADY EXCITEMENT 4604  
EXG RS FIRST RATE S903 R3  
DAMERON NORTHERN MISS 3114  
P V F NEW HORIZON 001  
DAMERON PVF PROVEN QUEEN 238

- P.E. to Horstman Stacked Chips 948G from 05.18 - 08.06.2021. Examined safe by a vet on 08.06.2021 to be approximately 73 days pregnant.
- If you missed looking at Greiman Jensen Proven Queen 9's progeny then don't worry we have another fix for you right here. Another great daughter of Bush's Wingman that has all the quality in the world and a donor cow presence about her. If you forgot how special her mother was, here is a little recap: named champion heifer calf at the Minnesota and Iowa State Fairs, Fourth Overall Champion and Champion Angus at the Badger Kickoff, Early Winter Heifer Calf Champion at the NWSS, and Reserve Grand Champion Female at the Indiana State Preview and Indiana State Fair Junior Show.

**Consigned by Norman/ Gladewater**



/ HORSTMAN STACKED CHIPS 948G,  
Service sire Lots 13, 16, 17, 36 and 39

# THANK YOU for attending!!

# 14 GWF Moria 8009

Angus / 8009 / 09.03.2019 / AAA# 20145606 / **BRED FEMALE**

**CHAMPION HILL CLASSIFIED 6969**

S A V CLASSIFIED 3427  
S A V BLACKCAP MAY 4136  
CHAMPION HILL GEORGINA 8408

{ S A V FIRST CLASS 0207  
{ S A V BRAVE 8320  
{ CHAMPION HILL GEORGINA 72561  
{ SITZ TRAVELER 8180  
{ BOYD FOREVER LADY 8003  
{ S A F 598 BANDO 5175  
{ H A F J9J MORIA 731

**MVP 004 MORIA 8006**

S A V 8180 TRAVELER 004  
BAF 5175 MORIA 2019

- Bred to calve 01.14.2022 to PVF Blacklist 7077. Exposed to Champion Hill Classified 6969 from 05.28 - 09.25.2021. Examined safe.
- If you are like us then you love 004 cows and that is exactly what this one's mother is and we are happy to offer you a daughter that is very elite in her look, build and maternal attributes. Take this one home calve her out, make your money back on her first calf and flush this cow to however you seem fit and make a name for yourself in the Angus breed. Big time opportunity here.

**Consigned by Norman/ Gladewater**



# 15 GWF Chloe 33H

Angus / 33H / 01.29.2020 / AAA# 20145633 / **BRED FEMALE**

**BOYD PROACTIVE 804**

CROUTHAMEL PROTOCOL 3022  
BOYD ABIGALE 0001

{ CCC MERRITT 030  
{ CCC LADY RAIN 932  
{ S A V PIONEER 7301  
{ S A V ABIGALE 8076  
{ SUMMITCREST COMPLETE 1P55  
{ SANDPOINT BLACKBIRD 8809  
{ SITZ UPWARD 307R  
{ V A R CHLOE 9376

**VINTAGE CHLOE 6364**

V A R COMPLETE 1209  
V A R CHLOE 2401

- Bred to calve 02.17.2022 to S A V Extension 6856 (SEXED FEMALE semen). Examined safe.
- If you aren't a fan of the Chloe cow family yet, you will be after seeing this one! As long and good fronted as you can ask. Great bodied, impeccable build and a maternal look to go with it. Coupled with an impressive pedigree that should make you want to buy this female without even looking at her. We like this one and even better yet she should be carrying a heifer calf.

**Consigned by Norman/ Gladewater**



# 16 GWF Forever Lady 619

Angus / 619 / 10.05.2019 / AAA# +20146564 / **BRED FEMALE**

**SILVEIRAS STYLE 9303**

GAMBLES HOT ROD  
SILVEIRAS ELBA 2520  
W C C PRECISION E161 J239  
MAPLE LANE FOREVERMORE 1022

{ FAMOUS 7001  
{ CHAMPION HILL LADY 703  
{ TWIN VALLEY PRECISION E161  
{ D A R ELBA 55  
{ TWIN VALLEY PRECISION E161  
{ N BAR PRIMROSE 2424  
{ A A R NEW TREND  
{ T R A FOREVERMORE 641

**WCC FOREVER LADY S6**

- P.E. to Horstman Stacked Chips 948G from 05.18 - 08.06.2021. Examined by a vet on 08.06.2021 to be approximately 45 days pregnant.
- Another Forever Lady that is another great highlight. Sired by the immortal Style whose semen has been costing upwards of \$500 in recent times. Why buy the semen when you have an exceptional female for sale right here and you know exactly what you are going to get. She should be bred to the great Horstman Stacked Chips that will be used heavily for many years to come. Great investment could be made here and make your money back fast.

**Consigned by Norman/ Gladewater**



# 17 GWF Georina 8309

Angus / 8309 / 09.10.2019 / AAA# +20146563 / **BRED FEMALE**

**SILVEIRAS STYLE 9303**

GAMBLES HOT ROD  
SILVEIRAS ELBA 2520  
S A V BRAVE 8320  
CHAMPION HILL GEORGINA 8308  
CHAMPION HILL GEORGINA 7225

{ FAMOUS 7001  
{ CHAMPION HILL LADY 703  
{ TWIN VALLEY PRECISION E161  
{ D A R ELBA 55  
{ S A V MANDAN 5664  
{ S A V MAY 2397  
{ S A V BISMARCK 5682  
{ CHAMPION HILL GEORGINA 1949

**CHAMPION HILL GEORGINA 8308**

- P.E. to Horstman Stacked Chips 948G from 05.18 - 08.06.2021. Examined by a vet on 08.06.2021 to be approximately 67 days pregnant.
- Another daughter of the great Style. Check out the bottom side of this ones pedigree and I think you will find something very familiar to the Angus breed. That's right, we have a Georina! This ones dam was purchased out of the historic Champion Hill Dispersal and then was the 2015 ROV Reserve Senior Show Heifer of the Year. A maternal sister to this heifer calf was the \$19,000 one half interest top seller of the 2016 Champion Hill Fall Sale.

**Consigned by Norman/ Gladewater**



/ CHAMPION HILL GEORGINA 8308, dam of Lot 17.



## 18 GWF Forever Lady 519

Angus / 519 / 09.01.2019 / AAA# 20147577 / **BRED FEMALE**

**CHAMPION HILL CLASSIFIED 6969**

S A V CLASSIFIED 3427

CHAMPION HILL GEORGINA 8408

**JK FOREVER LADY 597**

PA POWER TOOL 9108

JK FOREVER LADY 201

{ S A V FIRST CLASS 0207  
 { S A V BLACKCAP MAY 4136  
 { S A V BRAVE 8320  
 { CHAMPION HILL GEORGINA 72561  
 { G A R PREDESTINED  
 { SHAMROCKS BEEBEE QUEEN 3095  
 { CONNEALY FINAL PRODUCT  
 { SEAGRAVES FOREVER 98

- Bred to calve 02.27.2022 to PVF Blacklist 7077 (SEXED FEMALE semen). Examined safe.
- Another impeccable daughter sired by Champion Hill Classified 6969 who has been a great bull for us to be around. This females length, build and look is exceptional from the side while not giving up any athleticism or body. I made a bold statement about Forever Lady's earlier and that holds true with this heifer as well. Great opportunity to own a very good one that should be carrying a heifer out of the great Blacklist.

**Consigned by Norman/ Gladewater**



## 19 GWF Chloe 339

Angus / 339 / 09.03.2019 / AAA# 20144443 / **BRED FEMALE**

**CHAMPION HILL CLASSIFIED 6969**

S A V CLASSIFIED 3427

CHAMPION HILL GEORGINA 8408

**V A R CHLOE 2401**

SITZ UPWARD 307R

V A R CHLOE 9376

{ S A V FIRST CLASS 0207  
 { S A V BLACKCAP MAY 4136  
 { S A V BRAVE 8320  
 { CHAMPION HILL GEORGINA 72561  
 { CONNEALY ONWARD  
 { SITZ HENRIETTA PRIDE 81M  
 { S S OBJECTIVE T510 0T26  
 { 44 CHLOE 7056

- Bred to calve 01.14.2022 to PVF Surveillance 4129 (SEXED FEMALE semen). Exposed to Champion Hill Classified 6969 from 05.28 - 09.25.2021. Examined safe.
- Here is another one of those great Champion Hill Classified 6969 daughters that goes back to the great Vintage Chloe cow family. An exceptional broody and cowy bred heifer that will have as much longevity and earning potential then anything we are selling. A special heifer that needs a special home.

**Consigned by Norman/ Gladewater**



## 20 GWF Blackbird 365H

Angus / 365H / 01.11.2020 / AAA# 20144444 / **BRED FEMALE**

**PVF INSIGHT 0129**

S A V BRILLIANCE 8077

PVF MISSIE 790

SCC FIRST-N-GOAL GAF 114

**GWF BLACKBIRD 365E**

V A R BLACKBIRD 1273

{ S A V BISMARCK 5682  
 { S A V BLACKCAP MAY 5270  
 { P V F NEW HORIZON 001  
 { P V F MISS RAPTOR 024  
 { DAMERON FIRST CLASS  
 { S C C ROYAL BLACKBIRD 502  
 { TC ABERDEEN 759  
 { SANDPOINT BLACKBIRD 8809

- Bred to calve 03.06.2022 to S A V Extension 6856 (SEXED FEMALE semen). Examined safe.
- Looky here! A daughter of the past registration leading sires PVF Insight 0129. If that doesn't get your blood pumping, then look at the bottom side of this one's pedigree as she is out of a great cross of First-N-Goal and Blackbird 1273. Lot 20's mother has done great things for this program, and we are excited to offer you an elite bred heifer that is going to make an exceptional cow and even better yet ... she should be carrying a heifer calf!

**Consigned by Norman/ Gladewater**

### ~ GENERAL SALE TERMS ~

**BREEDING GUARANTEE:** All cattle sell under the respective breeding terms recommended by their Association. Breeding exceptions would be through mishandling either obesity or under nourishment and illegal practices associated with showing the female. **DNA:** Breeders Alliance consignors retain at our expense the opportunity to obtain a DNA cell line for cloning purposes on all cattle selling in this sale. **TERMS:** The terms of the sale are cash or check payable to Breeders Alliance. Payment to be made to the clerk immediately following the sale and before the cattle are removed from the sale facility. Purchasers or their representative must sign the bill of sale prior to leaving the sale site. **INSURANCE** will be available at the settlement desk. **HEALTH:** Each animal will be represented by a state approved health certificate for interstate shipment. Buyers should make themselves aware of the health requirements for their respective states. All vaccinations are up-to-date and cattle have been vaccinated. **REGISTRATION & TRANSFER:** All animals sell with completed pedigrees or applications for registration. **ANNOUNCEMENTS** made sale day will take precedence over printed material in this catalog. **LIABILITY:** Each animal will be at the buyer's risk as

soon as sold, but will be cared for by the sellers for a reasonable amount of time. Neither the owners, employees, auctioneer, sale manager or other affiliated personnel can be responsible for any accidents, but they will make every effort to provide for the safety and comfort of those attending. **MAIL BIDS:** Mailed or telephoned bids will be handled in a most confidential manner. If you are unable to attend the sale personally, simply contact a representative of Aegerter Marketing Services, Inc., a special representative, a sale consultant or a member of the sale consultants far enough in advance prior to sale day. They will be able to assist you at ringside on sale day. **BREEDING UPDATE/CALVING INFORMATION:** There will be added information available at the sale site that will list any additions to the catalog information on new breeding information that will occur after the printing of this catalog. Norman/ Ripberger will retain 1/3 embryo interest in their 2020 born heifers to sell. **AIR TRAVEL:** There are commercial flights to Indianapolis, Indiana and limited flights to Champaign, Illinois. There are private paved strips at Paris and Tuscola, Illinois.

**21** CMB Jazzlynn J500

PB Simmental / J500 / 03.22.2021 / ASA# 3947362 / OPEN HEIFER

"STRUCTURE" W/C RELENTLESS 2049F	W/C RELENTLESS 32C	{ YARDLEY UTAH Y361
	W/C MISS WERNING 2049Z	{ MISS WERNING KP 8543U
	WS A STEP UP X27	{ REMINGTON LOCK N LOAD54U
500C 3214342 B P	HELEN 07A	{ MISS WERNING X049
		{ SS EBONYS GRANDMASTER
		{ WS MS MACHO U38
		{ RUBYS WIDE OPEN 909W
		{ 14H

• Jazzlynn is an outstanding daughter of Structure. Extremely difficult to find a purebred with the extension and elegance that this female displays.

**Consigned by C-Mor Beef**



**22** MG Pride 14J

PB Simmental / 14J / 01.13.2021 / ASA# 3919289 / OPEN HEIFER

HILB ORACLE C033R	LLSF UPRISING Z925	{ HEADS UP 20X ET
	SS BABYS BREATH P035	{ LLSF UNTOUCHABLE U925
	LLSF PAYS TO BELIEVE ZU194	{ SS GOLDMINE L42
MG PRIDE 11F	MAG/GLL MULTI FORCE 6B	{ SVF BREATH TAKER J130
		{ CNS PAYS TO DREAM T759
		{ LLSF URABABYDOLL U194
		{ SVF STEEL FORCE S701
		{ M A G PRIDE 3X

• Who doesn't love a good Baldy?! Especially one that does it with some extra punch of power! This Oracle daughter is comfortable and flexible in her structure, stout in design, and still has the right kind of look to tie it all together. This one has the pieces to always be competitive in the show ring, but more importantly excel in her time in production.

**Consigned by Murphy's Genetics, LLP**



**23** CMB Julip J736

PB Simmental / J736 / 02.01.2021 / ASA# 3947359 / OPEN HEIFER

JSUL SOMETHING ABOUT MARY 8421	W/C RELENTLESS 32C	{ YARDLEY UTAH Y361
	JBSF PROUD MARY	{ MISS WERNING KP 8543U
	LLSF UPRISING Z925	{ YARDLEY HIGH REGARD W242
CMB EXPRESSO E036	AJE/HS/MBCC PINA COLADA	{ BROOKS STEELMAGNOLIA X57
		{ HEADS UP 20X ET
		{ LLSF UNTOUCHABLE U925
		{ KAPPES TRAILBLAZER S516
		{ SANDEENS JASMINE

• A SAM daughter from a powerful cow family. The same cow family as Lots 29 and 31. Check out the two Expresso breds in the sale.

**Consigned by C-Mor Beef**



**24** CMB Juliette J704

PB Simmental / J704 / 03.02.2021 / ASA# 3947357 / OPEN HEIFER

JSUL SOMETHING ABOUT MARY 8421	W/C RELENTLESS 32C	{ YARDLEY UTAH Y361
	JBSF PROUD MARY	{ MISS WERNING KP 8543U
	SVF/NJC BUILT RIGHT N48	{ YARDLEY HIGH REGARD W242
CMB ELENOUR E504	CMB CARMEN C304	{ BROOKS STEELMAGNOLIA X57
		{ CNS DREAM ON L186
		{ NJC EBONY ANTOINETTE
		{ LLSF UPRISING Z925
		{ BAUER' S MISS MONTECITO

• Solid red female combining the fresh genetics of SAM and the proven sire Built Right.

**Consigned by C-Mor Beef**





## 25 BSC Laina 198J

Sim Angus / 198J / 01.07.2021 / ASA# 39548931 / OPEN HEIFER

GATEWAY FOLLOW ME F163

C&C MCKINLEY 3000 EXAR

DUNK-W MAXINE HR 505C

BSC LAINA 98G

WS REVIVAL

SWC RUBY YOKO 151Y

{ DAMERON FIRST CLASS  
RAC WINNIE 7456  
GAMBLES HOT ROD  
K B LADY MAXINE LUY 857  
LLSF UPRISING Z925  
SS NOREEN  
SVF STEEL FORCE S701  
THSF MS LIBERTY S600

- I was a big fan of Follow Me from the first time I saw him in Denver and knew I had to use him. This heifer did not disappoint. Soft footed, big middled with plenty of hip. Bid with confidence!

Consigned by Josh Blackford Show Cattle



## 26 NRIP Miss Ellie 206J

Sim Angus / 206J / 04.01.2021 / ASA# 3950443 / OPEN HEIFER

HILB ORACLE C033R

LLSF UPRISING Z925

SS BABYS BREATH P035

T BAR L MISS ELLIE 205

B C LOOKOUT 7024

TOP LINE ELLIE 0912

{ HEADS UP 20X ET  
LLSF UNTOUCHABLE U925  
SS GOLDMINE L42  
SVF BREATH TAKER J130  
O C C LEGEND 616L  
GIBBET HILL MIGNONNE E37  
TWIN VALLEY PRECISION E161  
TOP LINE ELLIE 0434

- The BC Lookout mother of this heifer we purchased in the Illinois Expo sale where she won and topped the sale. I have wanted to breed her to something other than Angus and last year when I saw the Simmental bull, Oracle, I thought that was the right time to make the call. When you see this long bodied, sweat fronted, big topped and sound little girl I think you will agree. She is going to be a player in that April class this winter and next summer. She has a great disposition for that young show person.

Consigned by Norman/ Ripberger



## 27 BSC Sweet Heart 16J

Sim Angus / 16J / 04.09.2021 / ASA# 3948929 / OPEN HEIFER

GCC MONEY EARNED 852E ET

DAMERON FIRST CLASS

DUFF W 373 DIXIEERICA 8137

H/C PEARLS SWEET HEART

LLSF UPRISING Z925

MISS WERNING 239Z

{ EXG RS FIRST RATE S903 R3  
DAMERON NORTHERN MISS 3114  
E&B POPATOP 2205  
DCC OL 001 DIXIE ERICA 373  
HEADS UP 20X ET  
LLSF UNTOUCHABLE U925  
JS SURE BET 4T  
MISS WERNING KP 8543U

- This little Sweet Heart got weaned the week before pictures but make sure to look her up sale day, she will only get better. Her donor dam was the lead off heifer in the Grand Champion Pen of three at Denver and has become a great producer for us.

Consigned by Josh Blackford Show Cattle

/ H/C PEARLS SWEET HEART, dam of Lot 27.



## 28 BSC Lilly 920G

PB Simmental / 920G / 09.10.2019 / ASA# 3948928 / BRED HEIFER

BSC UPPER HAND 40B

LLSF UPRISING Z925

SWC RUBY YOKO 151Y

BLACKFORD'S LILLY

SANDEEN UPPER CLASS 2386

JF SUSAN 73Y

{ HEADS UP 20X ET  
LLSF UNTOUCHABLE U925  
SVF STEEL FORCE S701  
THSF MS LIBERTY S600  
MR NLC UPGRADE U8676  
SANDEEN DONNA 7386  
WLE MR W443  
WLE CRUISIN SUSAN T26

- Bred to calve 02.22.2022 to Databank. Examined Safe.
- Big, Stout, Baldy. Bred to the Red Hot Databank! Calf can be papered half-blood Simmental or MaineTainer.

Consigned by Josh Blackford Show Cattle

## 29 CMB Expresso H736

PB Simmental / H736 / 02.19.2020 / ASA# 3803957 / **BRED HEIFER**

W/C RELENTLESS 32C  
 "STRUCTURE" W/C RELENTLESS 2049F  
 W/C MISS WERNING 2049Z  
 CMB EXPRESSO E036  
 LLSF UPRISING Z925  
 AJE/HS/MBCC PINA COLADA

{ YARDLEY UTAH Y361  
 { MISS WERNING KP 8543U  
 { REMINGTON LOCK N LOAD54U  
 { MISS WERNING X049  
 { HEADS UP 20X ET  
 { LLSF UNTOUCHABLE U925  
 { KAPPES TRAILBLAZER S516  
 { SANDEENS JASMINE

- Bred on 04.07.2021 to SAV Brilliance (SEXED FEMALE); due 01.17.2022. Examined safe.
- Super complete baldy sired by Structure. Tremendous cow power in Expresso's pedigree. Great opportunity to purchase proven maternal genetics. Should have a heifer calf in mid January.

Consigned by C-Mor Beef



## 30 CMB Coalette H458

PB Simmental / H458 / 02.01.2020 / ASA# 3803968 / **BRED HEIFER**

TNGL IMPRINT D989  
 CMB COALETTE B158  
 TNGL TRACK ON B748  
 SILVERSTONE LPC MISS AWE  
 LLSF UPRISING Z925  
 CMB COALETTE Y158

{ W/C WIDE TRACK 694Y  
 { GCF MISS ELSA W11  
 { JF SHOCK AND AWE 6207S  
 { SILVERSTONE CHYNA MARIE  
 { HEADS UP 20X ET  
 { LLSF UNTOUCHABLE  
 { SVF/NJC BUILT RIGHT N48  
 { CMB POWER DREAM L812

- Bred on 05.06.2021 to JSC Dew North GCCO 102C: due 02.16.2022. Examined safe.

Another Imprint daughter from the Coalette cow family at C-Mor Beef. Feminine and extended ... Dew North baby coming in February of 2022.

Consigned by C-Mor Beef



/ GSC GCCO DEW NORTH 102C, service sire Lots 30 - 32

## 31 CMB Expresso H036

PB Simmental / H036 / 03.15.2020 / ASA# 3803959 / **BRED HEIFER**

TNGL IMPRINT D989  
 AJE/HS/MBCC PINA COLADA  
 TNGL TRACK ON B748  
 SILVERSTONE LPC MISS AWE  
 KAPPES TRAILBLAZER S516  
 SANDEENS JASMINE

{ W/C WIDE TRACK 694Y  
 { GCF MISS ELSA W11  
 { JF SHOCK AND AWE 6207S  
 { SILVERSTONE CHYNA MARIE  
 { CNS DREAM ON L186  
 { KAPPES SADIE M166  
 { SANDEENS SOS  
 { GRAYS MISS EMMA

- Bred on 05.06.2021 to JSC Dew North GCCO 102C: due 02.16.2022. Examined safe.
- The other Expresso female sired by NAILE and NWSS calf champion Imprint. Great cow families are not always available to the public.

Consigned by C-Mor Beef



## 32 CMB Henrietta H598

PB Simmental / H598 / 02.05.2020 / ASA# 3949022 / **BRED HEIFER**

TNGL IMPRINT D989  
 CMB CAMMY C098  
 TNGL TRACK ON B748  
 SILVERSTONE LPC MISS AWE  
 LLSF UPRISING Z925  
 DANR SPANKY

{ W/C WIDE TRACK 694Y  
 { GCF MISS ELSA W11  
 { JF SHOCK AND AWE 6207S  
 { SILVERSTONE CHYNA MARIE  
 { HEADS UP 20X ET  
 { LLSF UNTOUCHABLE  
 { HTP SVF IN DEW TIME  
 { DANR WILD POP

- Bred on 05.06.2021 to JSC Dew North GCCO 102C: Due 02.16.2022. Examined safe.
- Imprint female who's dam was part of the Champion Pen of Three Females at the 2016 NWSS. Opportunity to purchase half sib females synced up to calve to Dew North ... don't miss out.

Consigned by C-Mor Beef





/ OMF EPIC E27, Service sire Lots 33 and 34.



## 33

### CMB Hadley H803

PB Simmental / H803 / 03.31.2020 / ASA# 3803966 / **BRED HEIFER**

**"STRUCTURE" W/C RELENTLESS 2049F**  
 W/C RELENTLESS 32C  
 W/C MISS WERNING 2049Z  
**CMB FLICKA F213**  
 LLSF UPRISING Z925  
 MS KBAM SHAKIRA 2022

{ YARDLEY UTAH Y361  
 MISS WERNING KP 8543U  
 REMINGTON LOCK N LOAD54U  
 MISS WERNING X049  
 HEADS UP 20X ET  
 LLSF UNTOUCHABLE U925  
 MR HOC BROKER  
 JF LATISHA 9014W

- Bred on 05.08.2021 to OMF Epic E27: due 0218.2022. Examined safe.
- Moderate framed female with Relentless and Uprising in the pedigree bred to calving ease specialist OMF Epic.

**Consigned by C-Mor Beef**



## 34

### CMB Ash H817

PB Simmental / H817 / 04.19.2020 / ASA# 3803996 / **BRED HEIFER**

**"STRUCTURE" W/C RELENTLESS 2049F**  
 W/C RELENTLESS 32C  
 W/C MISS WERNING 2049Z  
**CMB FINAL JUSTICE F617**  
 TNGL IMPRINT D989  
 CMB JUSTICE D717

{ YARDLEY UTAH Y361  
 MISS WERNING KP 8543U  
 REMINGTON LOCK N LOAD54U  
 MISS WERNING X049  
 TNGL TRACK ON B748  
 SILVERSTONE LPC MISS AWE  
 PVF INSIGHT 0129  
 TRIPLE C JUSTICE T17G

- Bred on 05.06.2021 to OMF Epic E27: due 02.16.2022. Examined safe.
- Structure sired bred with a tremendous volume and structural integrity. Complete female in a moderate framed package.

**Consigned by C-Mor Beef**



## 35

### HDDN MG Erroline 15H

75% Simmental / 15H / 02.16.2020 / ASA# 3779556 / **BRED HEIFER**

**HILB ORACLE C033R**  
 LLSF UPRISING Z925  
 SS BABYS BREATH P035  
**MAG ERROLINE 13C**  
 MR HOC BROKER  
 M A G ERROLINE 22U

{ HEADS UP 20X ET  
 LLSF UNTOUCHABLE  
 SS GOLDMINE L42  
 SVF BREATH TAKER J130  
 SVF STEEL FORCE S701  
 JM BF H25  
 TC TOTAL 41  
 SVF MURPHYS ERROLINE 132N

- Confirmed bred 04.21.2021 to Uno Mas; due 01.29.2022.
- Look in here for a really versatile Oracle bred heifer that will complement any operation. She is a powerfully made female with a good look from the side, all in a low input package. Whether your goal is to sell bulls, produce replacement females, or make that great show heifer - selecting matings for this cow will be fun every spring.

**Consigned by Bressner Farms**



## 36

### JSUL Pays to Style 0199H

75% Simmental / 0199H / 03.27.2020 / ASA# 3788467 / **BRED HEIFER**

**SC PAY THE PRICE C11**  
 CNS PAYS TO DREAM T759  
 LLSF URABABYDOLL U194  
**S&S STYLIN HONEY 733E**  
 SILVEIRAS STYLE 9303  
 HPF MS HONEY R007

{ CNS DREAM ON L186  
 MLF BL JESSIE K336  
 GWS EBONY'S TRADEMARK 6N  
 JBS ROCKIN ROBIN R194  
 GAMBLER'S HOT ROD  
 SILVEIRAS ELBA 2520  
 SHS NAVIGATOR N2B  
 LBS PASSION MAID 4F

- PE to Horstman Stacked Chips 948G (Angus) from 05.18 - 08.06.2021. Examined by a vet on 08.06.2021 to be approximately 65 days pregnant.
- If you like to have cows that will make you money every year, take a good look at this female. Bred her to purebred Simmental bulls to make Purebred females or Herd bulls and watch her make you a cash flow profit for years to come. She is a moderate framed female with great body depth, and elite structural correctness. She has a lot of the same traits as her mother, who was the grand champion % Simmental at the 2018 American Royal and Reserve at the 2018 NAILE. If you like to produce purebred Simmentals with look, body and perfect structural correctness backed by proven genetics don't let this female pass you by!!

**Consigned by Norman/ Ripberger**

## 37 BSC Stella 052

75% Simmental / 052H / 03.03.2020 / ASA# 3789927 / **BRED HEIFER**

VCL LKC EQUITY 608D

PROFIT

{ WS PILGRIM H182U  
WAGR PANARAMA 204Z  
SVF STEEL FORCE S701  
LLSF TANGO T194  
TJSC OPTIMUS PRIME 12W  
KLS DIAMOND W516

BF MISS CRYSTEEL TANGO

CSCX BANDWAGON 513A

52

BSC ANGEL 52C

- Bred to calve 05.15.2022 to BSC Double Down 48H. Examined safe.
- Show broke and a beautiful baldy! Bred to our new calving ease son of Double Down.

Consigned by Josh Blackford Show Cattle



## 38 JSUL Sandy's Profit 0278H

Sim Angus / 0278H / 02.17.2020 / ASA# 3788464 / **BRED HEIFER**

PROFIT

WS PILGRIM H182U

{ CNS DREAM ON L186  
WS MARLA 276M  
MR HOC BROKER  
3C MELODY M668 BZ  
EXAR BLUE CHIP 1877B  
5T MISS WIX 8002  
SILVEIRAS STYLE 9303  
K N C CABIN CREEK SANDY 804

WAGR PANARAMA 204Z

5T POWER CHIP 4790

CONLEY SANDY 7084

SILVEIRAS S SIS SANDY 2355

- Bred to calve 02.27.2022 to THSF Lover Boy B33. Exposed to Horstman Stacked Chip 948G from 05.18 - 08.06.2021. Examined safe.
- An absolute beast that is still as sound structured as you can make one. She is a female with incredible natural body shape, extra foot size, big hipped with added muscle shape and still maintains extra extension and look through her front one-third. Her dam, Conley Sandy 7084, was selected as the Reserve Grand Champion Angus female at the 2018 NAILE open show. Her 75% SimSolution calf by Lover Boy will pay for her.

Consigned by Norman/ Ripberger



## 39 JSUL Dream of Style 0277H

Sim Angus / 0277H / 02.27.2020 / ASA# 3788465 / **BRED HEIFER**

SILVEIRAS STYLE 930

GAMBLES HOT ROD

{ FAMOUS 7001  
CHAMPION HILL LADY 703  
TWIN VALLEY PRECISION E161  
D A R ELBA 55  
CNS DREAM ON L186  
SVF SHEZA BEAUTY L901  
SVJ WILD FIRES DREAM  
SVJ SHES THE ONE U728

SILVEIRAS ELBA 2520

SVF STEEL FORCE S701

SVJ SHE`S THE DREAM B796

SVJ SHE`S THE DREAM Y728

- PE to Horstman Stacked Chips 948G (Angus) from 05.18 - 08.06.2021. Examined by a vet on 08.06 to be approximately 35 days pregnant.
- A big body sound structured female that is backed by a proven pedigree with a proven donor. The dam, She's a Dream B796, has clicked very well when mated to Style. Last year, her Style daughter shown by Sara Sullivan and owned in partnership with Buck Creek was a many time champion including the NAILE, NWSS, and the Simmental Sweepstakes show. I would have liked to keep this one. I was looking forward to her calf by the many time champion, Stacked Chips, due in the spring.

Consigned by Norman/ Ripberger



## MAINE-ANJOU CATTLE

## 40 BSC OHF Lilly

Maine-Anjou / FOH3H / 04.16.2020 / AMAA# 517064 / **BRED HEIFER**

DADDYS MONEY 55Z

GOET 180

{ COWAN'S ALI 4M  
BPF MILEY 80T  
HAA WISDOM 505S  
SF NURSES AIDE 378  
KGST FEAR THIS  
JAM MISS KAMI 31G  
MASON'S BRICK  
VHCC 950J

JSC VELVET 112W

TNAT PARKER

L JADE

VHCC 905M

- Bred to calve 04.27.2022 to Simplify (Maine-Anjou). Examined safe.
- Show Broke and unique for a purebred Maine. Soft footed, big middled, with a killer look. I think her first calf by Simplify could be outstanding!

Consigned by Josh Blackford Show Cattle





**NR Quantum Queen 434H**

Supreme Champion Female Overall Breeds, 2021 Indiana State Fair 4-H Show. Raised and sold by consignor's Norman/ Ripberger. Shown by Warner Ott



**41 DAP's Augusta Annie**

Shorthorn / DAP5 / 03.02.2021 / ASA# \*x4319446 / OPEN HEIFER

SULL GNCC GREY GOOSE ET

CF SOLUTION X ET

SS BABYS BREATH P035

SULL RED SENSATION 6554D ET

NR MAZIE 83G

KOLTH MAZIE 083 ET

- { CF TRUMPX
- { LLSF UNTOUCHABLE
- { SS GOLDMINE L42
- { SVF BREATH TAKER J130
- { SULL RED REWARD 9321
- { SULL ROSE MARY 636-3 ET
- { SULL-GNCC FINAL SOLUTION ET
- { WHR RT AUGUSTA PRIDE 2R35

• This heifer is a little greener in her condition but from the ground up she is good footed and level topped. Give her some time and some feed and she will make some kid a nice show heifer. The dam of DAPS Augusta Annie goes back to the famous SS Augusta Pride 3127 and Sonny. Her sire goes back to Mona Lisa 35L and CF Solution. This girl is puppy dog broke! She has been shown and has a great disposition.

Consigned by Colton & Drake Penrod



**42 JBC Augusta Pride 416J**

Shorthorn / 416J / 03.13.2021 / ASA# \*4326690 / OPEN HEIFER

ARMSTRONG EASY RIDER 1603

NBS LOW RIDER 42W ET

CYT CELINE MX 3130 ET

FR MAZIE'S TAKIN PRIDE ET

SULL RED BLOOD

KOLTH MAZIE 083 ET

- { SR RED RIDERS DRIVE
- { NBS DAPHNE 42M
- { CYT MAXIM 9202 ET
- { CELINE 2K
- { SULL RED REWARD 9321
- { RL CUMBERLAND 5N35
- { SULL-GNCC FINAL SOLUTION ET
- { WHR RT AUGUSTA PRIDE 2R35

• Check out the extension this heifer offers. Extra cool fronted, long bodied and sound structure. This heifer's mother by SULL Red Blood has to be one of our best looking Shorthorn cows. I wish we had a field of cows that look like her. A real front pasture show pair. This heifer calf is sired by WHR and Jordan herd sire, Armstrong Easy Rider.

Consigned by Norman/ Ripberger

# 43 NR Quantum Queen 441J TS

Shorthorn / 441J / 05.03.2021 / ASA# 4326691 / OPEN HEIFER

JSF TIMES SQUARE 120G ET

SASKVALLEY TRADITION 106T

KL GOLD ROSE

LITTLE CEDAR AVIATOR 503X

CF QUANTUM QUEEN 099 FS X

{ SASKVALLEY ROUGHNECK 154R  
 { SASKVALLEY MYRTLE 83N  
 { WAUKARU GOLD ELEMENT 156  
 { KL DOUBLE ROSE  
 { WHR SONNY 8114  
 { NPS ROSES RIDER 031 ET  
 { CF FIRESTONE X ET  
 { DF GF QUANTUM QUEEN 2S ET

- Lots 43, 44 and 45 all share the same granddam, CF Quantum Queen 099, the dam of the 2021 Supreme Champion Female over all breeds at the 2021 Indiana State Fair shown by Warner Ott. Lot 43's dam is a first calf heifer out of Aviator and the calf is sired by the \$50,000 Times Square bull raised by Jungels. This little girl has had a lot of friends this fall. She is stout, deep sided, big topped and lots of hair. If you want to compete in that May division, you need to be on the halter.

Consigned by Norman/ Ripberger



# 44 NR Quantum Queen 527J HC

Shorthorn / 527J / 05.11.2021 / ASA# \*x4326689 / OPEN HEIFER

FREE K-KIM HOT COMMODITY

K-KIM ALLURE 124M ET

K-KIM MEG 270N ET

SULL SULL RED SENSATION 6554D ET

CF QUANTUM QUEEN 099 FS X

{ STUDERS PRETENDER 96TH  
 { RB RUBY 177TH  
 { DFS GOLD 002  
 { AR SU LU MEG 6037 ET  
 { SULL RED REWARD 9321  
 { SULL ROSE MARY 636-3 ET  
 { CF FIRESTONE X ET  
 { DF GF QUANTUM QUEEN 2S ET

- Lots 43, 44 and 45 all share the same Granddam, CF Quantum Queen 099, the dam of the 2021 Supreme Champion Female over all breeds at the 2021 Indiana State Fair shown by Warner Ott. Lot 44's dam, NR Quantum Queen 470F, is a full sister to Warner Ott's Supreme Champion noted above and was herself Champion Shorthorn heifer at the 2019 Indiana State Fair, Reserve Grand 2019 NAILE Junior Show and Division Champion 2019 NAILE Open Show. Lot 44 is a real breeding opportunity to own some of the best genetics as she is also sired by Hot Commodity. Here is one of the greenest heifers in the sale but I believe to also be a sleeper. Study this heifer; long bodied, long feminine front, deep sided with a big level top. Don't let one get away from you sale day and get beat by her later in the show ring.

Consigned by Norman/ Ripberger



# 45 NR Quantum Queen 563J Style

ShorthornPlus / 563J / 02.03.2021 / ASA# U4326643 / OPEN HEIFER

SILVEIRAS STYLE 9303

GAMBLES HOT ROD

SILVEIRAS ELBA 2520

SULL RED KNIGHT 2030 ET

CF QUANTUM QUEEN 099 FS X

{ FAMOUS 7001  
 { CHAMPION HILL LADY 703  
 { TWIN VALLEY PRECISION E161  
 { D A R ELBA 55  
 { CF SOLUTION X ET  
 { K-KIM MONA LISA 10T ET  
 { CF FIRESTONE X ET  
 { DF GF QUANTUM QUEEN 2S ET

- Lots 43, 44 and 45 all share the same Granddam, CF Quantum Queen 099, the dam of the 2021 Supreme Champion Female over all breeds at the 2021 Indiana State Fair shown by Warner Ott. Lot 45's dam is by Red Knight and she is sired by Silveiras Style making her the only ShorthornPlus in the sale. This heifer has the frame to compete at the higher level with the black Plus heifers. She is stout, long bodied and front, deep sided with plenty of bone and foot. After you are done winning in the show ring, with her pedigree and look, you can breed her a number of ways.

Consigned by Norman/ Ripberger



/ NR QUANTUM QUEEN 470F,  
 Dam of Lot 44 and maternal sister  
 to dam of Lots 43 and 45.

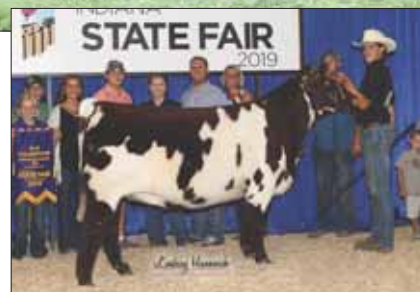

**NEW LOCATION ~  
 Fred Ripberger Farm  
 8463 East 2700th Road, Sidell, IL 61876**



## 46 M/F Precious Lila RS 6H

Shorthorn / 6H / 01.13.2020 / ASA# \*x4308193 / **BRED HEIFER**

<b>SULL RED SENSATION 6554D ET</b>	SULL RED REWARD 9321	{	TEGM RED ADVANTAGE 100T
	SULL ROSE MARY 636-3 ET		MCV MARGIE MILLION 503Q
<b>M/F PRECIOUS LILA C54B</b>	WHR DC CHEROKEE 7028 ET	{	CF TRUMP X
	SJH PRECIOUS LILA 601S ET		NPS DESERT ROSE 004
			HD BLOODSTONE 603 ET
			WHR LS CUMBERLAND 4118 ET
			STUDERS PRETENDER 96TH
			RF LILA 955 FT

- Bred to calve 02.01.2022 to JSF Times Square 120G. Examined safe.
- I sure hate to sell this Red Sensation bred. I love the potential of her first calf being bred to the \$50,000 JSF Times Square. With this combination, either a heifer or herd sire, the calf will pay for the cow. Her dam, M/F Precious Lila is the grand daughter of our first Louisville champion we raised, RF Lila 955. A solid female with an excellent pedigree bred to an upcoming young sire. What else could you want?"

Consigned by Norman/ Ripberger



## 47 M/F Desert Rose GR 54H

Shorthorn / 54H / 04.27.2020 / ASA# \*x4309986 / **BRED HEIFER**

<b>PHILDON GRANITE ET</b>	SULL RED REWARD 9321	{	TEGM RED ADVANTAGE 100T
	PHILDON ROSE DL 2ND ET		MCV MARGIE MILLION 503Q
<b>M/F DESERT ROSE 18A ET</b>	SULL RED REWARD 9321	{	WHR SONNY 8114
	NPS DESERT ROSE 833 ET		KA'BA ROSE DL
			TEGM RED ADVANTAGE 100T
			MCV MARGIE MILLION 503Q
			JG CACTUS JACK C93

- P.E. to M/F Visionary FF 61H from 07.14 - 09.01.2021. Examined safe.
- SULL Red Reward daughters continue to be in high demand. We love our Phildon Granite daughters! They make great cows and the Desert Rose cow family needs no introduction either! Here is another big offering by us with some of our best genetics on the farm.

Consigned by Ed and Connie Meyer & Family



## 48 M/F Caroline FF 38H

Shorthorn / 38H / 04.06.2020 / ASA# \*x4310053 / **BRED HEIFER**

<b>PVF FINDING FAVOR 5E</b>	LEVELDALE RINGO 337A	{	STUDER'S TAYLOR MADE 7Y
	PVF BEAUTY QUEEN 56Z		LEVELDALE ROSEWOOD 809U
<b>M/F M/F CAROLINE'S ASSET 33C</b>	SS RF GRAVITY 321 ET	{	FSF JAZZ LEADER 918 ET
	PHILDON MF CAROLINE ET		JSF BEAUTY QUEEN 133W
			STUDERS PRETENDER 96TH
			SS AUGUSTA PRIDE 908 ET
			PHILDON GET SERIOUS ET
			PHILDON MF REBA 501

- AI'd to PVF Buckwheat 1H on 05.27.2021. P.E. to PVF Buckwheat 1H from 05.29 - 09.01.2021. Examined safe.
- This is one of our first bred heifers to sell out of PVF Finding Favor 5E. They are feminine with a lot of rib. We love our Finding Favor daughters around the farm here, and know they will make great cows!"

Consigned by Ed and Connie Meyer & Family



## 49 M/F Classic Crystal RS 7H

Shorthorn / 7H / 1.15.2020 / ASA# \*x4310055 / **BRED HEIFER**

<b>SULL RED STALLION 1335</b>	SULL RED REWARD 9321	{	TEGM RED ADVANTAGE 100T
	RL CUMBERLAND 5N35		MCV MARGIE MILLION 503Q
<b>SULL CLASSIC CRYSTAL ET</b>	SULL RIGHT DIRECTION ET	{	JM VORTEC ET
	SULL LADY CRYSTAL -2 ET CL		WHR CUMBERLAND FR29 ET
			CF TRUMP X
			NPS DESERT ROSE 004
			WHR SONNY 8114
			AF MARGIES DREAM LADY 05 ET

- Bred to calve 01.23.2022. to PVF Finding Favor 5E. Examined safe.
- We love our Red Stallion 1335 daughters! They make great cows and the SULL Crystal cow family needs no introduction. We wanted to offer some of our best genetics, and this here is some of them. We love this one's potential.

Consigned by Ed & Connie Meyer & Family

## 50 M/R Max Rosa Rup 24H

Shorthorn / 24H / 03.05.2020 / ASA# \*x4315410 / BRED HEIFER

M/F RED RUBERT 55E

SULL RED DEMAND 9329 ET

MF RUBERTA PAIGE P37W

KOLT-RGLC SIMPLIFY 330X ET

CYT MAX ROSA 0140 ET

{ TEGM RED ADVANTAGE 100T  
 { KL MARIGOLD MARIA 974  
 { STUDERS PRETENDER 96TH  
 { MF RUBERTA PAIGE 062  
 { SULL RED REWARD 9321  
 { SULL MIRAGE FOREVER 8121 ET  
 { SULL GNCC GREY GOOSE ET  
 { MINDEMANN MAX ROSA 310 ET

- P.E. to M/F Visionary FF 61H from 06.12 - 09.25.2021. Examined safe.
- The Max Rosa cow family is one of the hottest cow families in the Shorthorn breed and a major producer of top show heifers. Her grandmother is CYT Max Rosa 0140 ET that was one of the top sellers in CYT's sale.

Consigned by Ed and Connie Meyer & Family



## 51 NR Max Rosa Step Up 442H

ShorthornPlus / 442H / 05.11.2020 / ASA# \*ar4310172 / BRED HEIFER

WS A STEP UP X27

SS EBONY'S GRANDMASTER

WS MS MACHO U38

SULL RED SENSATION 6554D ET

CYT MAX ROSA 1111 ET

{ PVF-BF BF26 BLACK JOKER  
 { SOSF EBONYS JOY L-123  
 { SULL RED REWARD 9321  
 { SULL ROSE MARY 636-3 ET  
 { CF SOLUTION X ET  
 { MINDEMANN MAX ROSA 310 ET

- AI'd to THSF Lover Boy B33 on 05.26.2021. Exposed to Horstman Stacked Chips 948G (Angus) from 06.09 - 08.06.2021. Examined safe.
- Check out the extension this ShorthornPlus heifer offers. Extra cool fronted, long bodied and big footed. Add to that eye catching color and markings and she has exceptional hair. This bred is out of a first calf daughter of Red Sensation and our Max Rosa donor, that was shown successfully by Murray Perkins. Her mating to Lover Boy will result in a 75% SimSolution and could be very exciting.

Consigned by Norman/ Ripberger



## 52 LSCC Rodeo Pride

Shorthorn / 691 / 11.25.2016 / ASA# \*4254983 / BRED FEMALE

LSCC LSCC SONNY BOY

LSCC SONNY'S PRIDE

LSC RODEO LEENA

HD BLOODSTONE 603 ET

CF RODEO PRIDE 8109 X

{ WHR SONNY 3924 ET  
 { WHR RT AUGUSTA PRIDE 248  
 { BJM RED LEGEND 7550  
 { LSC LEENA'S STAR  
 { CF TRUMP X  
 { NPS DESERT ROSE 004  
 { HS RODEO DRIVE 062WR  
 { CF FOOL'S PRIDE 016 X ET

- Bred to calve 01.01.2022 to FSF Perfection 812. Examined safe.
- Fleshing ability, power and structural correctness all in a maternal package best describes this young cow. Her Bloodstone dam carries HS Nobody's Fool and Rodeo Drive in her pedigree. Two Shorthorns you will find in many Cate's show and sale cattle over the years. Now add Sonny on the top side. And if that is not enough she will calve to FSF Perfection 812, sir of both the Grand and Reserve Grand steers at the 2021 Junior Nationals, in 40 Days. Quick turn around on your investment.

Consigned by Norman/ Ripberger



## 53 FR Red Carmele 619D

Shorthorn / 619D / 01.08.2016 / ASA# \*x4238679 / BRED FEMALE

SULL RED BLOOD

SULL RED REWARD 9321

RL CUMBERLAND 5N35

SULL SECURITY ASSET ET

BFS CARMELE PHO 929 ET

{ TEGM RED ADVANTAGE 100T  
 { MCV MARGIE MILLION 503Q  
 { JM VORTEC ET  
 { WHR CUMBERLAND FR29 ET  
 { SULL GNCC ASSET ET  
 { GCC MYRTLE BO 304  
 { CF PHOENIX X ET  
 { RF JESSICA GP 101

- P.E. to JA Dutton (Armstrong Easy Rider) from 06.30 - 09.15.2021. Examined by a vet on 09.15.2021 to be approximately 60 days pregnant.
- We love this female, when you study her foot size and bone work combined with her clean, smooth design and feminine front. She has a great udder. We just weaned a really good Red Sensation heifer out of this cow. The dam of this cow, FR Carmele 929Z, is a grand daughter of Asset and goes back to CF Carmele 950, the mother of Trump. She is sire by SULL Red Blood, who has produced some of the top cows in the breed. She is bred to our junior herd sire, JA Dutton, an Armstrong Easy Rider son. A true opportunity here.

Consigned by Norman/ Ripberger





## 54 AA KANE Captain's Lady Reward 913G

Shorthorn / 913G / 05.15.2019 / ASA# \*x4294136 / **BRED FEMALE**

KANE CAPTAIN 10B

JSF GOLDENROD 57U

KOLT AA LADY REWARD 1Y

AA KANE LADY REWARD 613C ET

SULL RED REWARD 9321

AA LADY CORNERSTONE 1J

{ LEVELDALE JAVELIN 535R  
 { KL GOLD ROSE  
 { SULL RED REWARD 9321  
 { AA LADY CORNERSTONE 1L  
 { TEGM RED ADVANTAGE 100T  
 { MCV MARGIE MILLION 503Q  
 { AA CORNERSTONE 9445  
 { AA LADY VELOCITY

- P.E. to JA Dutton (Armstrong Easy Rider) from 05.26 - 09.15.2021. Examined by a vet on 09.15.2021 to be approximately 75 days pregnant.
- This young first calf heifer is going to mature into a great brood cow. We just weaned her first calf and she did a great job raising her first calf and breed right back to our junior herd sire, JA Dutton by Armstrong Easy Rider. And look at her pedigree out of Kane Captain and a Red Reward cow. Someone is going to be a wise investor with this young cow.

Consigned by Norman/ Ripberger



## 55 BCF Revival's Blast 806 ET

Shorthorn / 806 / 01.04.2018 / ASA# \*4272283 / **BRED FEMALE**

SULL ROAN BLAST 0301 ET

SULL GNCC ASSET ET

SULL BEAUTY QUEEN 570 ET

RF BFS REVIVAL S B696 ET

WHR SONNY 8114

SS REVIVAL

{ CF SOLUTION X ET  
 { K-KIM MONA LISA 35L ET  
 { X RAY VISION ET  
 { CF TEN QUEENS 989 TP X ET  
 { CF TRUMP X  
 { WR4 RODEO CUMBERLAND 3R52  
 { DUNBEACON VENTURE  
 { MARIEHAMN MS REVIVAL 1A

- Bred to calve 01.01.2022 to FSF Perfection 812. Examined safe.
- If your looking for a young female that will be a top addition to your herd, here she is. Her mating to FSF Perfection 812, the sire of both the Grand and Reserve Grand steers at the 2021 Junior National, to calve January 1, 2022 is a quick way to turn your money around. She is sired by Asset and her dam is out of SS Revival, a major player in the Schrag program, and Sonny. Don't miss her.

Consigned by Norman/ Ripberger



## 56 M/F Sonny Rose 4D

Shorthorn / 4D / 02.29.2016 / ASA# \*x4242750 / **PAIR**

WHR SONNY 8114

CF TRUMP X

WR4 RODEO CUMBERLAND 3R52

MF RF PF ROSE BS 26U ET

HD BLOODSTONE 603 ET

NS LITTLE ROSE 369

{ PHILDON CUNIA DIVIDEND  
 { CF CARMELE NG NG 158X  
 { HS RODEO DRIVE 062WR  
 { GRANADA CUMBERLAND 2244 ET  
 { CF TRUMP X  
 { NPS DESERT ROSE 004  
 { KA'BA LEADER  
 { KA'BA ROSE T90

- P.E. to M/F Ignition RG 53H from 06.30 - 09.25.2021. Examined safe.
- Sonny Rose 4D mother, MF RF PF Rose BS 26U, was a top donor for us. Her granddam is the famous KA'BA Rose T90, that has produced many of the top show heifers and cows in the Shorthorn breed!

- LOT 56A - Red & white heifer calf born June 9, 2021 by PVF Finding Favor 5E.

Consigned by Ed and Connie Meyer & Family



## WATCH AND BID ONLINE

Register and bid online at [www.Cci.Live](http://www.Cci.Live).



## TCC MS Diana 01

Maternal grandam of Lots 57, 58A, 58B, 59A and 59B.

All five Hereford heifers in the sale are out of the same cow, a daughter of TCC MS Diana 01 and C Miles McKee 2103. Her dam, TCC MS Diana 01 needs no introduction to hereford people. She was a former National Champion herself that stems from a long line of National Champions. Her dam TCC MS Shelby 82 was a National Champion and her dam, TCC Two Timin Harley 438 was a National Champion as well. Diana 01 sold for \$150,000 in the Sullivan Hereford dispersal. Her and her daughters have sold numerous high sellers and national champions.

## 57 NR Diana 437J

Hereford / 437J / 03.09.2021 / AHA# 44286759 / OPEN HEIFER

JC 743 PRIME TIME 34TY

CRR ABOUT TIME 743

JC TC KEY LADY 34T

C MILES MCKEE 2103 ET

SULL DIANA 437E ET

CRR ABOUT TIME 743

{ THM DURANGO 4037  
 { CRR D03 CASSIE 206  
 { RT DCC 20X KEY MASTER 125L  
 { JC TC THUNDRESS 34L  
 { NJW 98S R117 RIBEYE 88X ET  
 { C NOTICE ME ET  
 { TCC MS DIANA 01  
 { TCC MISS SHELBY 82 ET

- An extremely long bodied, deep sided and feminine fronted female. She is structurally correct and stands on big bone and foot. Stands out due to her dark, dark red color.

Consigned by Norman/ Ripberger



## ~ SELLING CHOICE ~



/ LOT 58A



/ LOT 58B

## 58A NR Diana 699J

Hereford / 699J / 05.07.2021 / AHA# 44291197 / OPEN HEIFER

## 58B NR Diana 479J

Hereford / 699J / 05.12.2021 / AHA# 44291194 / OPEN HEIFER

CH HIGH ROLLER 756 ET

TFR KU ROLL THE DICE

TFR HIGH COTTON 328 ET

C MILES MCKEE 2103 ET

SULL DIANA 437E ET

TCC MS DIANA 01

{ STAR TCF LOCK-N-LOAD 300W ET  
 { LH LANGFORD LADY 0253 ET  
 { CH MAGIE 8023  
 { CH GOLDEN CAT 4016 1ET  
 { NJW 98S R117 RIBEYE 88X ET  
 { C NOTICE ME ET  
 { CRR ABOUT TIME 743  
 { TCC MISS SHELBY 82 ET

- **LOT 58A** - A moderate easy fleshing female who is full of cow power. She is a deep sided female who is massive across her top and down through her hip and hind leg.

- **LOT 58B** - A sleek shouldered and long necked feminine type of female who is structurally correct on the stand and when in motion.

Consigned by Norman/ Ripberger

**~ SELLING CHOICE ~**



**59A** NR Diana 451J  
Shorthorn / 451J / 04.28.2021 / AHA# 44291442 / OPEN HEIFER

**59B** NR Diana 423J  
Shorthorn / 423J / 04.27.2021 / AHA# 44291429 / OPEN HEIFER

- |                       |                          |  |
|-----------------------|--------------------------|--|
| ECR SHAMELESS 7586 ET | DKF RO CASH FLOW 0245 ET | { CRR ABOUT TIME 743<br>{ JRR MISS TOBEY 711T<br>{ K&B DOMINO 2570<br>{ RV MS GOLD DUST 3064<br>{ NJW 98S R117 RIBEYE 88X ET<br>{ C NOTICE ME ET<br>{ TCC MS DIANA 01<br>{ TCC MISS SHELBY 82 ET |
|                       | RV GOLDEN LADY 5064      |  |
| SULL DIANA 437E ET    | C MILES MCKEE 2103 ET    |  |
|                       | CRR ABOUT TIME 743       |  |
|                       |                          |  |

• **LOT 59A** - An elite show heifer prospect who balances up really nicely in terms of eye appeal. She is deep sided and has lots of mass through her top, hip and hind legs. She still gives you the look you want through her front 1/3 and ties all of it together when she gets out and goes.

• **LOT 59B** - Lots of show ring potential in this one. She is a long bodied and long necked feminine female who has the right amount of mass all the way from the ground up.

**Consigned by Norman/ Ripberger**

**CHI CATTLE**



**60** BSC Hailey 43J  
Chi / 43J / 02.09.2021 / ACA# - / OPEN HEIFER

- |                |            |  |
|----------------|------------|--|
| WYNNE IN DOUBT | FU MAN CHU | { MONOPOLY<br>{ MISS DOLLY 309P<br>{<br>{<br>{ |
|                | 3 BROCKLE  |  |
| 43             | BANDWAGON  |  |
|                |            |  |

• Feminine made, with a little extra chrome to set her apart. Dam is big bodied, easy fleshing Bandwagon daughter.

**Consigned by Josh Blackford Show Cattle**



# 61 BSC Anna 102J

Chi / 102J / 02.12.2021 / ACA# - / OPEN HEIFER

JBS GOOD TO GO

SUNSEEKER

{ WILSON  
CAMPBELLS HEATSEEKER SUZY  
MEYER RANCH 734

JB JB MISS MEYER

STEEL FORCE

SHEGOGS 702

- Good to Go is a Here I Am son raised by Rob Vanhove. We have had several of these this year and they have been very consistent. Big bodied, sound structured, with plenty of hip and hair.

Consigned by Josh Blackford Show Cattle



## PREGNANCIES



# 62 PREGNANCY

Charolais / Due March 17, 2022.

IN GOD WE TRUST

BUSINESS DONE RIGHT

{ COMMERCIAL BULL  
HL 338  
HEAT WAVE  
MISS HORN 127  
LT LONG DISTANCE 9001 PLD  
M&M MS CARBINE 1567 PLD  
RBM TR RHINESTONE Z38  
TR PZC NC FIRE FLY 1746 ET

HL 961

CAG GARW MS FAITH 8608F

M&M OUTSIDER 4003 PLD

CAG GUARDIAN 555C

- CAG GARW Ms Faith 8608F (Charolais) was purchased in the Garwood Dispersion. She was Reserve Division winner at 2019 NAILE. Her dam was Grand Champion Charolais at the 2017 NWSS. This mating (Charolais to IGWT) is one of the hottest mating going.

Consigned by Norman/ Ripberger



/ CAG GARW MS FAITH 8608F, donor dam of Lot 62 pregnancy.



# 63 HEIFER PREGNANCY

Shorthorn / Due February 5, 2022.

FSF PERFECTION 812

FSF NEAR PERFECT

{ FSF BEARCAT 37Z ET  
FSF MADELINE'S ROSE S247 ET  
HI VIEW'S ACE OF DIAMONDS  
JAKE'S SIERRA 211S  
FSF STARDUST 777 ET  
JAKE'S SIERRA 211S  
FSF BEARCAT 37Z ET  
FSF MADELINE'S ROSE

FSF SIERRA CRYSTAL

FSF STARBURST 058

FSF MADELINE ROSE 683

FSF MADELINE'S ROSE BC

- A full sib steer to this mating was shown by Dallas Richey to numerous championship in 2021, including Reserve Grand Steer at the 2021 Shorthorn Junior Nationals. We can only offer this pregnancy as we now own part of this cow with Farrer and have six more coming in 2022.

Consigned by Norman/ Ripberger



/ FSF ENZO, Full sib to Lot 63 pregnancy.

# PREGNANCIES & EMBRYOS & SEMEN



/ SULL MYRTLE BO 9154, Donor dam of Lot 64 pregnancy.



/ BARNEY, Full sib to Lot 65 embryos.



/ SS DREAM LADY 161, Full sib to donor dam of Lot 66 embryos.



/ SS SL TRAIN STATION

## 64 HEIFER PREGNANCY

Shorthorn / Due April 18, 2022.

FREE K-KIM HOT COMMODITY

K-KIM ALLURE 124M ET

K-KIM MEG 270N ET

SULL MYRTLE BO 9154

HI VIEW'S ACE OF DIAMONDS

CF MYRTLE BO 46 TP X

{ STUDERS PRETENDER 96TH  
RB RUBY 177TH  
DFS GOLD 002  
AR SU LU MEG 6037 ET  
WERNACRES ACE HIGH 620  
HI-VIEW 2ND ZELDA  
CF TRUMP X  
MISS MYRTLE BO 305 ET

- There are 85 calves registered out of Myrtle Bo 9154. We have 10 coming next year out of four bull. This will be the first out of Hot Commodity.

Consigned by Norman/ Ripberger

## 65A 3 CONVENTIONAL EMBRYOS

Shorthorn / Selling one package of three conventional embryos.

## 65B 3 CONVENTIONAL EMBRYOS

Shorthorn / Selling one package of three conventional embryos.

FSF PERFECTION 812

FSF NEAR PERFECT

FSF SIERRA CRYSTAL

OTT'S MISS SHORTY ET

4D DOUBLE VISION

MGJ BABY GIRL

{ FSF BEARCAT 37Z ET  
FSF MADELINE'S ROSE S247 ET  
HI VIEW'S ACE OF DIAMONDS  
JAKE'S SIERRA 211S  
AHL DOUBLE STUFF 306  
MISS CODY 3X  
GB DAYBREAK EXPRESS  
MGJ MY GIRL

- Rare Opportunity! A full sib steer to these embryos was shown by Delaney Ott this summer that was the Grand Champion steer at the Shorthorn Junior National, Reserve Champion Shorthorn steer at the Indiana State Fair, Champion Shorthorn and third overall Hoosier Beef Congress and numerous other wins.

Consigned by Jermiah Johnson

## 66 4 CONVENTIONAL EMBRYOS

Shorthorn / Selling one package of four conventional embryos.

FSF PERFECTION 812

FSF NEAR PERFECT

FSF SIERRA CRYSTAL

NR DREAM LADY 461F

HD SWAGGER 802

SS DREAM LADY 424 ET

{ FSF BEARCAT 37Z ET  
FSF MADELINE'S ROSE S247 ET  
HI VIEW'S ACE OF DIAMONDS  
JAKE'S SIERRA 211S  
WHR RT AUGUSTA SUNRISE 2107  
HD REFLECTION 021  
CCC GOLD RUSH  
AF MARGIES DREAM LADY 05 ET

- The donor dam is a full sister to SS Dream Lady 161 that has sired several National Champions. Her natural calf this year will be shown by Copper Popelka in Texas and an ET calf out of Hot Commodity born this summer is looking to be our next herd bull. This mating to FSF Perfection 812 we believe will result in big time show heifers or stout herd bull prospects.

Consigned by Norman/ Ripberger

Selling 1 package of 10 Units of semen

## 67A SS SL Train Station 010

Shorthorn / 010 / 02.21.2020 / ASA# \*x4308457 / REF BULL

SULL PROPEL 7187E ET

SULL RGLC LEGACY 525 ET

HD RUBY 903

SS HOPE'S MIRAGE ET

HD SWAGGER 802

CYT MISSING MIRAGE 2120 ET

{ SULL RED REWARD 9321  
SULL MIRAGE FOREVER 8121 ET  
CF TRUMP X  
NPS DESERT ROSE 004  
WHR RT AUGUSTA SUNRISE 2107  
HD REFLECTION 021  
CYT MAXIM 9202 ET  
SULL MIRAGE FOREVER EVER ET

- LOT 67B - Selling 1 package of 10 Units of SS SL Train Station 010 semen.
- LOT 67C - Selling 1 package of 10 Units of SS SL Train Station 010 semen.
- This is the first time Train Station semen is being offered!

Consigned by Norman/ Ripberger

HOMOZYGOUS BLACK ♦ HOMOZYGOUS POLLED

# CMB PHANTOM OF THE PRAIRIE H10

W/C RELENTLESS 2049F  
X  
ZEIS MISS GWEN C1895

3/4 SIMMENTAL  
REG# | 3804000  
02.21.20



Art Farley  
274 CR 1300 N  
Seymour, IL 61875  
(217) 369-1587



ZEIS MISS GWEN C1895  
RESERVE PERCENTAGE  
SIMMENTAL FEMALE  
2017 NWSS OPEN SHOW

SEMEN AVAILABLE ♦ \$50/UNIT



Aegerter Marketing Services, Inc.  
1250 Ridge Run, Seward, NE 68434

**FIRST CLASS  
PRE-SORTED  
PAID**  
Montezuma, Iowa  
Permit No. 30

Catalog  
designed by



# BREEDERS ALLIANCE

MULTI-BREED FEMALE SALE

SATURDAY, NOVEMBER 20, 2021

1:00 P.M. / NEW LOCATION, Sidell, IL

